©C18 207079

NOV 9 1933

A daily poem by Katherine W. Smith is one of the pleasant diversions in The Post's woman's pages.

The Washington Post

Today—Fair and slightly colder
Tomorrow—Fair and warmer.
Yesterday—High, 49; low, 43.
Details on page 9.

NO. 20,964 ENTERED AS SECOND CLASS MATTER. POSTOFFICE. WASHINGTON. D. C. WASHINGTON: WEDNESDAY, NOVEMBER 8, 1933 ** COPYRIGHT, 1933, BY THE WASHINGTON POST PUBLISHING CO. THREE CENTS

UTAH ENDS DRY RULE; LA GUARDIA WINS

Byrd, Peery Guide Party To Landslide In Virginia

Entire Democratic Slate Polls 3 to 1 Victory Over G. O. P.

Lieut. Gov. Price Leading Ticket

J. R. Saunders Certain Winner in Attorney General Race.

Richmond, Va., Nov. 7 (AP).—The Democratic slate for United States Senate, governor and major State offices piled up a lead of almost 3 to 1 in today's election on the basis of returns from nearly half of the State's precincts.

Harry Flood Byrd, seeking to continue in the Senate seat he now fills by interim appointment, was far in front of Henry A. Wise, his Republican opponent, but lagged slightly behind the rest of the ticket. With 1,115 out of 1,690 precincts reprted, he had 83,935 to 33,348 for Wise.

George C. Peery, former chairman of the State Corporation Commission, and John R. Saunders, incumbent attorney general, had better than 3-to-1 leads, in their races for governor and head of the State law department. Peery had 88,042 votes to McWane's 22,642.

Lieut. Gov. James H. Price, a candidate to succeed himself, led the ticket with 81,371 to 21,298 for J. Powell Royall, Republican, in 1,115 precincts.

For attorney general, Saunders, Democrat, had 79,804 against 21,502 for Ahalt.

Fifty-eight Democratic candidates for the Virginia House of Delegates, representing 55 of the 83 legislative districts, were elected without opposition. Thirty-eight were incumbents.

Each of the three Republican incumbents was opposed, and in the 28 contests were 29 Republicans, 2 Independent Republicans, and 11 Socialists.

Party Contentions.

Today's election brought to a close a campaign in which the Democrats claimed their State administration record merited a return of the party at the helm of the State government, while the Republicans asserted the continued one-party rule in Virginia was responsible for practices and abuses which should be curbed by a party change.

Outstanding in the campaign was the battle between Byrd and Wise for the seat in the United States Senate, now occupied by Senator Byrd, appointed upon the resignation of Secretary of the Navy Claude A. Swanson. Also seeking the place were Mrs. Elizabeth Otety, Socialist, and Newman H. Raymond, Prohibitionist.

The Republicans, headed by Wise, a militant campaigner and a former United States Attorney for the Southern District of New York, stumped the State in a vigorous 60-day campaign which Democrats denounced as a campaign of "mud slinging, vilification and abuse."

Denying any mud slinging, the Republican nominees charged that

Continued on Page 9, Col. 1.

Mrs. Owen's Daughter Wins Divorce in Miami

Miami, Fla., Nov. 7 (AP).—Mrs. Kitty Owen Meeker, daughter of Mrs. Ruth Bryan Owen, minister to Denmark, and granddaughter of the late William Jennings Bryan, was granted a divorce from W. P. Meeker, of Baltimore, here today less than 24 hours after a bill of complaint, charging cruelty, was filed.

Mrs. Meeker was granted custody of her three children. Meeker is an attorney and son of Mr. and Mrs. R. C. Meeker, of Baltimore.

Bank Robbers Get Cash, Seize 5, Flee

President and 4 Women Freed; Loot Unknown.

Sioux Falls, S. Dak., Nov. 7 (AP).—Kidnaping four women and the bank president, four robbers armed with two submachine guns raided the Exchange State Bank of Lennox, 20 miles southwest of here, this afternoon and escaped with an undetermined amount of cash.

The captives were released unharmed half a mile from town.

Austria Tightens Laws To Curb Nazi Rioting

Vienna, Nov. 7 (AP).—The sale or possession of "stench bombs" was made punishable by six months in jail or a heavy fine in a decree signed today by Chancellor Engelbert Dollfuss.

The decree also prohibits importation, manufacture or sale of fireworks except for signaling purposes. The decree is aimed at suppression of Nazi disorders.

Win Who May, Walker Insists on "Beauty Sleep"

Paris (Wednesday), Nov. 8 (AP).—Neither New York's hottest mayoralty campaign in years nor the anticipated swan song of National prohibition could keep Jimmy Walker's eyes open after 1 a. m. today.

In bed by midnight, the former mayor said over the telephone it was "rather a novelty for me to be abed on a polling night. In fact, it's the first time it ever happened. I'd like to hear about it if you get the results by 1 o'clock, but after that it will have to go over till morning."

Warring Slew Nalley, Charge Of Witnesses

Surrenders After Killing in Club; Two Men Held as Companions.

Several witnesses, who were present in the Wunder Bar Club, Tenth and U streets northwest, early yesterday, when Joseph F. Nalley, 34, small-time gambler and racketeer was shot to death, last night identified Charles R. Warring, 24, 2510 K street northwest, as the alleged slayer.

Although police refused to divulge their identities, the witnesses filed into roll call and it was said by police they did not hesitate to identify Warring, termed as a small-time alcohol dealer. Meanwhile, Victor Juliano, 24, 2105 Fourth street northwest, and Donald K. Wallace, 26, 1907 Pennsylvania avenue northwest, were held for a coroner's jury.

Police were told the shooting followed a fight between Nally and Warring in a Thirteenth street speakeasy recently. Nally was reported to have hit Warring with an ice pick in a dispute over a woman

Warring Surrenders.

Warring surrendered yesterday afternoon. Throughout Washington's circle of speakeasies and rum runners, the verdict expressed yesterday was that Nalley "got what he tried to give others."

Nally, police said, was known as a "bad actor." He had been involved in numerous cutting and shooting scrapes which never came to attention of police. Nally had been known as a man who, under influence of liquor, would attempt "anything," police said.

Several hours after the shooting three men surrendered at the Third Precinct, but, according to police, would make no statements. Police investigators claimed several disinterested witnesses had identified Warring as the man who did the shooting and Don Wallace, 26, 1907 Pennsylvania avenue northwest, and Victor Juliano, 24, 2104 Fourth street northeast, as his companions.

200 Rush for Cover.

The shooting occurred after a conversation between Nalley and Warring shortly before 4 a. m. yesterday. More than 200 patrons, white and colored, of the club, scurried to cover as four shots rang out.

Nalley, who lives at 1808 M street northeast, crumpled to the floor. Bullets entered each side of his chest and one entered his heart. Nalley made a statement to police before he died.

He was quizzed by police Sunday for his participation in a fight. Police advised the man he assailed to get a warrant for Nalley's arrest.

(Picture on Page 8.)

Midshipman Weds, Faces Expulsion

Elkton Marriage Starts Annapolis Inquiry.

Annapolis, Md., Nov. 7 (AP).—Midshipman Harold Leonard Emmons, jr., of Saco, Mich., and Miss Helen Rhodes, of Reading, Pa., were married at Elkton, Md., last Saturday, it was learned here today.

Authorities of the Naval Academy, where Emmons is a second-year student, said they were "investigating."

The marriage of a midshipman is against regulations. Those whose marriages were discovered have been required to resign. Emmons was at the academy today.

Anglo-Argentine Trade Agreement Ratified

London, Nov. 7 (AP).—An Anglo-Argentine trade agreement was formally ratified tonight when Foreign Secretary Sir John Simon and Ambassador Malbran of Argentina exchanged documents of ratification.

The main agreement, signed in May and relating to British meat imports and frozen credits, has been in operation for some time. Reductions in the Argentine tariff under a supplementary agreement became effective at midnight.

Sir Arthur Currie Ill.

Montreal, Nov. 7 (AP).—Sir Arthur Currie, seriously ill, was admitted to the Royal Victoria Hospital here today. He is head of McGill University and was commander in chief of the Canadian Corps in France.

U.S. Accepts British War Debt Token

French Default Expected Again; Italian Policy Still in Doubt.

Great Britain to Withdraw From Tariff Truce Dec. 7.

President Roosevelt yesterday announced acceptance of a token payment of $7,500,000 in American currency on Great Britain's debt due December 15, thus officially deferring war debt negotiations another six months.

Simultaneous announcement of the agreement by the President and Neville Chamberlain, British chancellor of the exchequer, was followed by a declaration to the House of Commons that Great Britain intends to withdraw from the world tariff truce December 7.

Declining to follow England's lead, the French government, meanwhile, made known that in view of the Anglo-American deadlock France will not pay any fraction of the $22,200,925 installment of her debt. The policy of other debtor nations will probably vary, but Italy is expected to tender a part payment.

Both President Roosevelt and Mr. Chamberlain, the latter addressing the Commons, made clear that the United States did not regard the British government in default. The token payment is 5.5 per cent of the total $117,000,000 due, and a little less than $5,000,000 in terms of the old gold dollar.

World Conditions Blamed.

Whether the new American gold policy influenced the ultimate breakdown in the British negotiations was not revealed in Mr. Chamlain's statement, but a communique from President Roosevelt attributed the failure of the debts discussions to the unsettled world commercial and monetary situation.

"It has, unfortunately, not proved possible to reach an agreement for a final settlement," Mr. Chamberlain was quoted by the Associated Press. "His majesty's government has stated it is ready to resume negotiations on the general question whenever, after consultation with the President, it may appear that this can be done usefully."

Announcement that the debt conferences had been broken off was not unexpected, and officials of both governments expressed relief on the shelving of negotiations, which they felt were leading nowhere. Sir Frederick Leith-Ross, representing the British here, sailed yesterday to make a personal report to the Cabinet.

Italian Policy on Debt.

French officials declared their debt policy was not altered by Great Britain's decision, the Associated Press reported, adding that France might have raised the question of debt negotiations had the English settled. Italy will owe, in December, only an interest payment of $1,250,000, but what portion might be offered has not yet been determined.

The Italians had hoped to be the next government to institute debt negotiations, but it was taken for granted that until the currency is stabilized there will be no more discussions soon. The intention of the Little Entente—Yugoslavia, Roumania and Czechoslovakia—has not been announced, but it was expected that Czechoslovakia, though hard pressed, will pay something on its $1,682,812 debt, while Roumania will follow the French lead this time.

If Italy, Czechoslovakia and Finland, the only countries that made any payments last June, tender payment on the same basis as the British offer, the United States will collect about $8,500,000 on installments of $152,758,659. France, Poland, Belgium, Roumania, Lithuania, Yugoslavia, Esthonia, Hungary and Latvia have defaulted.

Soviet-U. S. Recognition Talks Today

Work Starts in Earnest When Envoy Meets Hull at 11 A. M.

Litvinoff Makes Formal Visit to President Upon Arrival.

By Kendall Foss.

President Roosevelt and Soviet Foreign Commissar Maxim Litvinoff shook hands in the Blue Room of the White House late yesterday afternoon, 16 years to a day since the Bolshevik Revolution swept Lenin and his fellow Communists into power in St. Petersburg and diplomatic relations between the United States and Russia lapsed.

The brief ceremony marked the beginning of the heralded discussions between the two men looking toward a resumption of normal relations between their respective countries. Work will begin in earnest this morning at 11 o'clock when Litvinoff calls upon Secretary Hull at the State Department. The ensuing discussions will be interrupted for a luncheon with President Roosevelt at the White House at 1 o'clock but will be resumed in the afternoon.

For Litvinoff, the meeting with Roosevelt was the crowning ceremony in a day filled with ceremonial meetings beginning aboard the Berengaria in New York harbor early yesterday morning and continuing with an official greeting from Secretary Hull and other dignitaries on the platform of the Union Station at 3:45 o'clock in the afternoon.

Greets Hull Warmly.

Litvinoff descended from the observation platform of his five-car special train as it stopped. Smiling broadly, he grasped Hull's outstretched hand and shook it warmly. It was a renewal of an acquaintance begun in London at the Economic Conference last summer and the cordiality of the greeting was symbolic of the spirit in which the negotiations are to be conducted.

The chubby Russian, his broad-brimmed black hat in his hand and his stick swinging jauntily on his arm, then met the remaining members of the welcoming group.

These included Undersecretary Phillips; Marvin McIntyre, secretary to the President; R. Walton Moore, Assistant Secretary of State; William C. Bullitt, Special Assistant to the Secretary; Robert F. Kelley, chief of the Department's Eastern European Division; Col. E. M. Watson, the President's Military Aid; Harry MacBride, Assistant to the Secretary, and Charles Lee Cooke, Ceremonial Officer of the State Department.

He had already been greeted aboard ship by James Clement Dunn, chief of the State Department's Division of Protocol, who had extended his hand in the name of President Roosevelt.

After the hand-shaking the group moved up the platform to the mo-

Continued on Page 4, Column 2.

$840,000 in Gold Comes From Nome

Seattle, Nov. 7 (AP).—Carrying $840,000 in gold from the mining camps of the Seward peninsula, the liner Victoria arrived here today from Nome.

James P. Daly, Nome shipping man, said the Administration's gold buying program had given renewed impetus to mining in that area. Claims too poor to work under the old gold price have been opened, he added, and dredging companies are negotiating for large areas.

"Many mining men who usually come out on the last trip of the Victoria, remained on their properties and will work them this winter," he said.

U.S. Corn Loan Plan Liberalized To Allay Unrest in Midwest

As a step toward allaying unrest sweeping the Midwest's corn belt, Secretary of Agriculture Henry A. Wallace today will announce a liberalized plan for Government cash loans on corn, he revealed yesterday on leaving the White House after a meeting of the President's executive council.

Mr. Wallace did not disclose the extent of liberalization of the original plan to lend 50 cents a bushel at Chicago on No. 2 corn, but it is understood this loan rate will be made to apply to 14 basic points throughout the corn belt section as well as in Chicago. It is also understood that the 50-cent rate will be given on corn that does not grade to the No. 2 standard.

Jones Speeds Plans.

The plan to revise the corn loan policy was discussed by Mr. Wallace and Jesse H. Jones, chairman of the Reconstruction Finance Corporation, at the weekly meeting of the executive council. Mr. Jones, it was reported, explained that within a few days after the liberalized plan is announced he would have the machinery set up to make the loans through the Commodity Corporation.

The R. F. C. chairman tentatively has set aside $150,000,000 for the corn loans, although if more is needed it will be available. The hope of Administration officials is that the loan plan will peg corn prices at a minimum of 50 cents a bushel. The Chicago quotation on corn for December delivery is 46 cents.

There also has been discussion in administration quarters of making loans on wheat at a figure somewhat above the market, but no plan along that line has crystallized. It is barely possible some announcement about wheat loans may be made tomorrow.

As the executive council adjourned no additional recovery plans appeared in prospect. Presi-

Continued on Page 3, Column 4.

LaGuardia Twists Tiger's Tail

Wide World Photo.

F. H. LaGuardia, who yesterday won the New York mayoralty race, shown casting his vote at a candy store at 1267 Fifth avenue as Mrs. LaGuardia looks on admiringly.

Voting Routs Bosses And 13-Year Dry Rule

By Elliott Thurston.

Utah unexpectedly joined Pennsylvania and Ohio in yesterday's elections to deal the final death blow to prohibition, while New York was routing Tammany for the first time in two decades and Philadelphia was smiting the almost equally celebrated Vare organization for the first time since 1881.

Repeal thus became a certainty by December 5. The promise of "liquor by Christmas" became a reality. The drys captured the Carolinas in a last stand, but long after midnight Utah reported the last vote needed to provide the requisite 36 State for repeal. It was the end of the Dry Era.

More surprising in the day's voting, however, was the evidence of public revolt against the long prevailing "bosses" of New York and Philadelphia. Tammany's defeat was not much more striking than the Vare organization's loss of a string of local offices and judgeships in Philadelphia.

The sweeping victory of Fiorello H. LaGuardia, Republican fusionist, not only routed Tammany's Mayor John P. O'Brien but buried with him Joseph V. McKee, independent Democrat, who had the open backing of Postmaster General Farley and the implied support of the Roosevelt Administration. Hence, to the political oracles this was a marked setback for the Administration in the first important test at the polls since the landslide of a year ago.

It was, undoubtedly, a public uprising in revulsion against a political machine synonymous in the public mind with municipal corruption and prodigality. Yet the fact that the Administration's political generalissimo came out for McKee, manifestly with an eye to the by-elections of 1934 and the Presidential election of 1936, makes the result a distinct reverse from the White House standpoint and conversely gives comfort to the Republicans represented in the strange alliance between the once radical LaGuardia and Ogden Mills, always tagged as ultraconservative.

Otherwise the scattering of elections throughout the country gave no clear index of the trends of public sentiment, sufficient at least to be considered momentous by the national party managers.

The high expectations of repealists

Continued on Page 9, Col. 5.

Three District Banks Merge

$3,300,000 in Deposits Will Be Freed by Consolidation.

A new bank for Washington was announced last night by the Treasury Department. It will be called Mechanics-Franklin Savings Bank and have $6,000,000 deposits. Its opening will release $3,300,000 held in two of its restricted components, Franklin National Bank and Mount Vernon Savings Bank.

The plan involves consolidation of Franklin National, Washington Mechanics and Mount Vernon Savings Bank. Consummation means release of $2,500,000 to depositors of Franklin National Bank and of $800,000 to those of Mount Vernon Savings Bank.

Franklin Bank's release under the merger is approximately 65 per cent.

A prior plan of Washington Mechanics and Mount Vernon Savings Bank for a merger will not be altered under the expanded agreement, it is understood. This plan provided for the release of 40 per cent of deposits in the restricted Mount Vernon Savings Bank and the trusteeing of 60 per cent for the merger. Sale of $200,000 additional stock for this merger also was necessitated. These plans are progressing.

Although officials of Franklin National Bank made efforts to reopen this institution independently, and obtained agreements from depositors representing 80 per cent of deposits for this purpose, they have agreed to the wishes of the Treasury Department and have abandoned their plan in favor of the merger.

John B. Cochran, president

Continued on Page 13, Column 7.

One Vote Gives O'Brien District 'Landslide'

New York, Nov. 7 (AP).—Secret ballot or not, everyone in town knows how Rabbi Nathan Wolf voted.

The rabbi is the only voter in the Fortieth Election District of the Tenth Assembly District. The vote was 1 for O'Brien.

U. S. Pledges Kentucky Aid

Gov. Laffoon's Plea Brings State Federal Relief for Destitute.

(Associated Press.)

Responsibility for the entire relief program in Kentucky was taken over last night by the Federal Relief Administration.

President Roosevelt, at the request of Gov. Laffoon, authorized Harry L. Hopkins, Federal Relief Administrator, to assume complete control of State relief.

Hopkins announced that on recommendation of Howard O. Hunter, legal representative of the Administration, he had appointed Thornton Wilcox, director of public welfare in Louisville, to succeed Harper Gatton, of Madisonville, as State relief administrator.

Hopkins sent the following telegram to Gov. Laffoon:

"Your telegram announcing Kentucky's unwillingness to care for its own destitute received.

"The Federal Relief Administration is unwilling to allow unemployed to suffer because of neglect on the part of the State authorities.

"This is to advise you that under the power of the Federal emergency relief act of 1933 the Administrator has assumed control of the administration of relief in Kentucky, effective November 8, and has appointed the appropriate agents to administer relief."

Tulsa Broker Held As Gold Hoarder

Arrested for Violation of President's Order.

Tulsa, Okla., Nov. 7 (AP).—Paul A. McNeal, Tulsa loan broker, was arrested today charged with hoarding $2,000 in gold in violation of the emergency banking act and the order of President Roosevelt.

McNeal, son of J. W. McNeal, of Guthrie, a former Republican nominee for governor, was accused also of failing to register possession of gold. He pleaded not guilty when arraigned and was released on $2,500 bond.

Pennsylvania, Ohio Vote Wet; Carolinas Arid

Repealists Count Kentucky Safe at Count of Ballots Today; Six Dead in Rioting.

Fusion Foe of Tammany Piles Up Plurality of 254,000; Vare Machine Also Defeated.

REPEAL—North Carolina and South Carolina both voted against repeal, the former by 100,000 and the latter by a very small margin. Ohio voted repeal by about 700,000. The wet vote was overwhelming in Pennsylvania. Utah became the 36th State to vote, balloting nearly 2 to 1 for repeal.

KENTUCKY—Six persons were killed and a number injured in election violence. The State voted on repeal and local issues. The ballot count will not begin until 10 o'clock today.

PHILADELPHIA—The "blue law" prohibiting Sunday amusements was killed by a vote of about six to one. The Vare machine was defeated in election of local officers by about 60,000.

PITTSBURGH—William N. McNair, Democrat, apparently was elected mayor.

NEW YORK—Fiorello LaGuardia, Fusion candidate, defeated his opponents, Joseph V. McKee and Mayor John P. O'Brien, by a plurality that will exceed 254,000. McKee was second and O'Brien ran a close third.

VIRGINIA—The Democratic ticket was swept into power by a vote of 3 to 1.

CLEVELAND—Harry L. Davis, Republican, former Governor of Ohio, defeated Ray T. Miller, the incumbent, for mayor by about 6,500.

DETROIT—Frank Couzens, son of Senator Couzens, was leading, 2-1, over Philip Breitmeyer, in the nonpartisan mayoralty election.

O'Brien May Poll More Than McKee.

By Frank Getty.

New York, Nov. 7—Tammany Hall's hold upon New York City, a long standing scandal seldom successfully challenged, was smashed tonight.

By a plurality of 254,000 votes out of more than 2,000,000 cast in the most spirited of mayoralty elections today, Maj. Fiorello H. LaGuardia was swept into office, carrying most of his running mates on the Republican and city fusion tickets along with him.

The complete unofficial vote for mayor was:

LaGuardia, 858,551.
McKee, 604,045.
O'Brien, 586,100.

The election of LaGuardia as mayor, after a bitterly waged campaign and a day of disorders, brawls and unequaled examples of thuggery at the polls, also was marked by the complete crushing of his recovery party opponent, Joseph V. McKee, and a majority of others on the latter's ticket.

At a late hour tonight, it remained doubtful if McKee would be found to have polled more votes than John P. O'Brien, the Tammany mayor, who went down before the sweep of taxpayers' opposition to the organization which has ruled the city so long.

Crowds Jam Streets.

In a bedlam of horns, whistles and crowds shouting hoarsely over the defeat of Tammany, while torn paper drifted like snow down upon Times Square, the triumph of Maj. LaGuardia was hailed with unprecedented enthusiasm at his headquarters at the Hotel Astor.

So vast was the throng which jammed Broadway and the side streets near the victorious candidate's headquarters, he was hours late in arriving at the reception in his honor. Everywhere his automobile was recognized. On the way from his home it was forced to stop while he spoke briefly to the crowd which would not otherwise make way.

New Yorkers who had resented, in a measure, the attempt of McKee and his party to claim to represent the National Administration, were equally jubilant over the failure of the Recovery group to run up to expectations.

The vote for LaGuardia, signaling the result of an extraordinary campaign, was so decisive that several of the major's running mates who had been conceded slight chance were carried along into office. This means, among other things, that the newly elected mayor will have a majority of the 16 votes in the board of estimates.

Prail Defeat Likely.

It even appeared likely that when final returns were in W. Arthur Cunningham, Fusionist candidate for comptroller, would be found to

Continued on Page 2, Column 3.

Dry Cases Continued Pending Repeal Vote

Jackson, Miss., Nov. 7 (AP).—With six States balloting today on prohibition repeal, Federal Judge Edwin R. Holmes ordered continuance on all liquor cases until the May term of court.

A large group of defendants, awaiting trial, was instructed to withdraw on bond for appearance next May.

End of Prohibition On Dec. 5 Assured.

By Franklyn Waltman, Jr.

Repeal of the eighteenth amendment and the end of National prohibition on December 5 was assured early today when reports from Utah indicated a wet vote in that State of nearly two to one after Ohio and Pennsylvania returned overwhelming antiprohibition majorities.

The vote in these States completed a wet sweep of 36 States necessary for ratification of the twenty-first or repeal amendment. Kentucky's repeal vote, also cast yesterday, will not be counted until today, but there was a strong indication that the home of bourbon whisky and the mint julep would make the thirty-seventh State to ratify.

Earlier in the evening an element of uncertainty was thrown around the prospect of prohibition repeal this year when the drys carried North Carolina by a margin of 100,000 votes and South Carolina appeared headed also into the prohibition column.

Dry Lead Cut to 1,700.

When the drys in South Carolina were approximately 2,700 votes ahead, the wets conceded defeat. But subsequent returns reduced the dry margin to less than 1,700 and at midnight the hope of the repealists had been revived for a narrow victory in South Carolina as well as in Utah.

Had the final results in yesterday's balloting been against the wet movement, repeal of the eighteenth amendment would have had to wait for some months, possibly for a year.

The next scheduled referendum on prohibition repeal is next July in Oklahoma, a State with dry leanings. In several States which have not yet voted the legislatures have given the governors discretionary powers to set the date of election prior to next November.

The drys scored their first victory since the submission of the repeal amendment by Congress last February when they carried North Carolina by a vote of 2 to 1. Although the dry trend caused no surprise the size of the antiprohibition vote did.

South Carolina Conceded.

The result in South Carolina was a surprise to the wets. They had counted on that State, Ohio and Pennsylvania supplying the missing votes to complete ratification. But at the outset the South Carolina results favored the antiprohibitionists and by 10 o'clock the disappointed wets conceded they had

Continued on Page 8, Column 2.

Summary of Today's Issue

	Pages.
"Along the Potomac"	6
Classified Advertisements	21, 22
Comics	23
Culbertson on Bridge	21
Editorials	8
Fashion News	12
Federal Diary	9
Financial News	14, 15
Pieces of Eight	13
Radio News and Programs	13
Ralph West Robey	14
Robert Quillen	6
Society	10
Sports	18, 19, 20
Stage and Screen	24
Strange As It Seems	12
The Family Marketer	12
This Morning With Povich	18
William Harlan Hale	7
William Lyon Phelps	6
Women's Activities	11, 12

South Carolina Spurns Repeal By Close Vote

Dry Lead Is Under 3,000, But Change in Result Is Not Expected.

Columbia, S. C., Nov. 7 (AP).—South Carolina, on the face of unofficial returns from three-fourths of its precincts, tonight had apparently joined North Carolina in rejecting repeal. Reports from 852 precincts of 1,220 gave 31,470 for repeal, 33,303 against.

Romulus Reese, secretary of the State Association for Prohibition Reform, tonight conceded the drys had carried South Carolina.

Vote Light in State.

The voting was light throughout the State, and it was regarded as unlikely that the outstanding boxes would change the result. Although the lead of the drys was less than 3,000 votes.

The city vote in Charleston, Columbia and Florence, considered strongholds for repeal sentiment, was included in the returns.

Greenville, Spartanburg and Anderson, the other principal cities, joined with the rural voters of their neighborhoods in rejecting repeal.

Of the 46 counties, repeal was leading in 16, but by narrow margins except in Aiken, Barnwell, Beaufort, Berkeley, Charleston and Richland.

Counties in Dry List.

In the following counties, the drys led on the partial returns: Anderson, Bamberg, Cherokee, Chester, Chesterfield, Darlington, Dorchester, Edgefield, Greenville, Laurens, McCormick, Marion, Marlboro, Oconee, Spartanburg, Pickens, Sumter, York, Union and Williamsburg.

Practically all heavy voting counties of the industrial Piedmont area were in the dry column in early returns, although in some cases, the margin was slight.

G. O. P. May Keep N. Y. Legislature

Outcome of Election Still Remains in Doubt.

Albany, N. Y., Nov. 7 (AP).—Out of a maze of political upsets, the Democrats managed to pick up one of the three Assembly seats they need to dominate the State Legislature, on the basis of partial returns tonight.

The outcome of the Democratic drive to control the Legislature for the first time in 21 years remained in doubt.

Shortly after 11 o'clock the Democrats counted six new seats won, and five lost. This made the standing in the Assembly 74 Democrats and 76 Republicans.

Buffalo, Rochester, Amsterdam, Beacon, Glens Falls, Lackawanna, Long Beach, Oneida and Poughkeepsie switched to Democratic control.

New York, Fulton, Geneva, Gloversville, Hornell, Ithaca, Kingston, Rome, Schenectady and Utica swapped Democratic executives for Republicans.

Fortnightly at Herndon Selects New Officers

The Herndon Fortnightly Club has elected these officers: Mrs. Harry B. Mitchell, president; Mrs. Marvin Perkins, vice president; Mrs. Harry Breckenridge, secretary; Mrs. B. F. McGuire, assistant secretary; Mrs. F. W. Robinson, treasurer; Mrs. R. A. Lynn librarian; Miss Elizabeth Leon, assistant.

O. E. S. Meeting Slated At Herndon Today

Herndon Chapter, No. 55, Order Eastern Star, will meet in the Masonic Temple at 8 p. m. today. Two candidates will be initiated.

The grand matron of the O. E. S. of Virginia, Mrs. Nellie C. Cosdon, of Clarendon, and the grand master of the Masonic Lodges of Virginia, J. B. Padgett, of Independence, Va., will be guests of honor.

Future Farmers Elect Herndon Unit Leaders

The following officers have been elected by the Herndon School Chapter of Future Farmers: Roy James, president; Alan McLearen, vice president; Wilson Smith, secretary; Marcus Starr, treasurer; Frank Forrester, reporter; Haley Smith, assistant reporter; Mr. W. R. Crabill, adviser; Howard Cox, farm watch dog.

The chapter initiated 25 freshmen Friday night. Kenneth Roberts and Bedford Groves conducted the initiation.

2 Leaders Nearly Even In 6-Sided Boston Race

Boston, Nov. 7 (U.P.).—Former Mayor Malcolm E. Nichols, Republican, and Frederick W. Mansfield, Democrat, fought on virtually even terms tonight in Boston's six-sided mayoralty contest.

With one-tenth of the vote counted, returns from 121 precincts were: Mansfield, 20,826; Nichols, 20,717; Foley, 16,923; Parkman, 11,341; O'Connell, 3,567; Sullivan, 3,109.

Close Call

Policeman Answers Gas Alarm at Own Home.

Following the Bethesda Rescue Squad ambulance as it responded to a gas case yesterday, Montgomery County Policeman R. L. Phillips found the call had come from his own home.

Phillips' daughter, Grace, 3, had toddled to the home of a neighbor and informed them "Mamma is awful sick." The child herself was affected by the gas, which leaked from a water heater, and Mrs. Phillips was almost overcome. Both were treated.

N. Y. Crowds Cheer, Tiger Moans, as LaGuardia Wins

Defeated Tammany Mayor Only Smiles While Aids Keep Silent.

New York, Nov. 7 (AP).—The multitudes of Manhattan swarmed around Times Square tonight, cheered the triumph of a new political union and watched the repeal battle surge from Utah's mountains to the swamps of the Carolinas.

Less than 30 blocks away, the sachems of Tammany sat behind the glow of their stogies and realized the tide of Fusion votes finally had quenched the campfire of the wigwam.

Over there by a long table sat Mayor John P. O'Brien. He wore a dark suit and a smile. On his wife's dress was an archid.

The man next to him—the one with thin white hair and pink cheeks—was John F. Curry, chief of the wigwam's political council.

The Tribe of Sachems was present. That is most of them——

Alfred E. Smith was not there.

"We don't know whether he'll be here or not," said Curry, "sometimes he comes down on election nights."

The mayor—his eyes blinking at photographers' flashlights—smiled at his wife; then at newspapermen, then at the Tammany Braves, who sat dejectedly in the chamber or propped against the walls.

"I've done a good job," said O'Brien. "I'm proud of my record."

The chamber was almost quiet except for the steady clinking of the tickers bearing returns. Cigar smoke floated around the 150-year-old battle flags of the wigwam.

The men and women in the hall couldn't hear the roar of the throngs. Ticker tape and paper bits covered the street.

The raucus blare of tin horns—the shrieks of sirens—the rattle of sundry contraptions—screams of children as the masses pushed them along—stern commands of mounted policemen——

The crowd moved only one way—it crawled an inch—shuffled a foot, then paused for breath.

"LaGuardia leading,"—the lights of the square flared.

The multitudes roared.

"Pennsylvania going wet—"

More roars.

"Ohio wet"— then like a bolt:

"North Carolina dry!"

"O-O-H," moaned the mob. Then a bigger "OH" when the lights said: "South Carolina dry."

"Come on Kentucky! Come on Utah!" It sounded like a football yell.

A band blared "We Won't Go Home Until Morning—."

The crowd was tense when the flash of LaGuardia's election came. Then for one second it was silent, before the roll of roars rose around the square and echoed down Broadway, toward the little building where the sachems of the wigwam sat.

Dr. Eldridge Wolff Dies at Cambridge

Once Head of Maryland Medical Faculty.

Cambridge, Md., Nov. 7 (AP).—Dr. Eldridge E. Wolff, 59, widely known Eastern Shore physician, died here today after an illness of several months. Funeral services will be held Thursday in Christ Episcopal Church.

Born near Winchester, Va., Dr. Wolff was graduated from the University of Maryland and came to Cambridge to practice in 1900.

Dr. Wolff was a past president of the Medical and Chirurgical Faculty of Maryland and a vice president of the State Board of Medical Examiners. He had been assistant chief of staff of the Cambridge Hospital.

Naval Lieut. Moore To Rest in Arlington

Funeral services for Lieut. Elliott McFarlane Moore, U. S. N., retired, killed last week in a California plane crash, will be held at Arlington Cemetery this morning at 11 o'clock.

Honorary pallbearers will be Lieuts. John B. Pearson, William L. Richards, Thomas A. Huckins, Warren W. Harvey, Wallis F. Peterson and Harry B. Temple, all of the Navy. Lieut. Moore was the son-in-law of Admiral William A. Moffett, who was killed in the Akron disaster.

Albany Democrats Win; Thacher Again Mayor

Albany, N. Y., Nov. 7 (U.P.).—Edward and Daniel O'Connell's powerful Albany County Democratic organization successfully combated the Fusion-Republican threat to its supremacy, when Mayor John Boyd Thacher was reelected by an overwhelming plurality.

Thacher's margin over Reynolds King Townsend was estimated at 24,659.

15 Arrests in Chicago Passing Bogus Money

Chicago, Nov. 7 (AP).—Capt. Thomas J. Callaghan, secret service chief in Chicago, announced today 15 persons have been arrested here recently on charges of passing counterfeit $5 National bank notes.

Hundreds of notes, he said, have been brought to Chicago from New York and Detroit.

Educator Attacks "Jamboree" in Schools

Educators who are advocating new theories of teaching were criticized by Dr. William C. Bagley, of Columbia University, in an address last night at Roosevelt High School.

Proposals for curricula revision and other so-called "Jamborees" were described by the educator as one of the great perils of present day education. The educational outlook in the United States is far worse than any in a comparable country, he said.

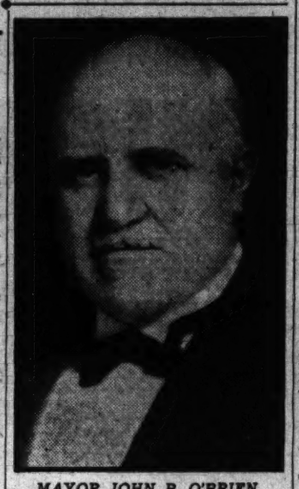

MAYOR JOHN P. O'BRIEN.

Tire Firm Plans New Structure

Goodyear to Occupy Site of Former Embassy.

Eventual use of the site of the former British Embassy at Connecticut avenue and N streets northwest as an automobile service station was forecast yesterday by Blue Reports, builders' publication, which announces a two and three-story office building and service station for Goodyear Tire & Rubber Co. at this location.

The report says plans for a stone, brick and concrete structure are nearing completion and mentions R. Bruce Atkinson, 2827 Twenty-eighth street northwest, as the architect.

Tammany's Rule Smashed By Victory of LaGuardia

Continued from Page 1.

have defeated Frank J. Prail, who, with civil service and Tammany backing, was running ahead of his ticket.

Tammany, badly whipped and with its waning prestige certainly suffering as a result of the unparalleled activity of thugs at the polls today, seemed likely to wind up with only one important candidate reelected, Borough President Samuel Levy, of Manhattan.

The scene at LaGuardia's headquarters, where several thousand persons perspired through the hours between the closing of the polls and the major's belated appearance, presented a study in extremes.

Republican men and women, in evening dress, rubbed elbows with liberal-minded folk representing the other class from which the spirited Fusionist found his support. By means of engraved invitations and a series of elaborately guarded doors, LaGuardia's henchmen struggled to keep the sheep from the goats.

Will Be "Unbossed."

LaGuardia's victory pronouncement, uttered through a bedlam of polite applause and frantic shouting and backslapping, was to the effect that "the voters have seen fit to smash the clutch of corruption upon the world's greatest city. They may safely intrust to me the task of replacing it with an honest, able, unbossed administration."

Mayor O'Brien, a somewhat pathetic figure amidst the tumult of successive demonstrations for the victor, spent the early part of the evening at his headquarters, then went to Tammany Hall to receive the coup de grace among the chieftains who had thrust him, somewhat unwilling, into an office for which he was never qualified.

O'Brien's Statement.

Later O'Brien issued the following statement:

"While the complete returns have not been tabulated, the returns already in indicate election of Mr. LaGuardia. Thus the people have made their choice for the government of our city for the next four years. I am wiring Mr. LaGuardia my felicitations upon his victory and my hearty wishes for a most successful administration."

McKee said: "I am more than gratified that so many people had faith in the cause I espoused. I would feel just as gratified if only two votes had been cast for the Recovery party, because I felt at the beginning, and I still feel, that it contributed to the downfall of a vicious machine, and that some good must inevitably result from the expression of the voters' opinion."

Widespread Disorders.

Slugging, fraud, intimidation and widespread disorders started when the polls opened and continued throughout an exciting day, with LaGuardia himself taking part in one display of fisticuffs and his campaign manager being arrested for assault. Several hundred persons were treated in hospitals and first aid stations during the day.

With victory apparently safely his, LaGuardia, who had been receiving the returns in the privacy of a friend's home, and resting after his strenuous day of galloping from polling place to polling place shouting charges of fraud, came to his headquarters in the Hotel Astor.

So dense were the crowds along Broadway and its side streets, however, that the smiling candidate was caught up in a great wave of excited humanity and delayed more than an hour.

During the delay, while loud speakers still blared the steadily growing returns, with no reason to believe there could be an upset, LaGuardia's campaign manager, William Chadbourne, issued a statement deploring the day's brawling and minor outrages, particularly his own part.

Chadbourne Jailed.

Chadbourne, who also is president of the Honest Ballot Association, spent some time in jail following his arrest for striking a Tammany leader, whom he had accused of fraud.

At one East Side polling place, LaGuardia, who had driven up in an open automobile and was seated watching the steady stream of voters, observed a Democratic party captain inside the voting inclosure.

Tears Off Badge.

Shedding his overcoat and leaping from his car, the major sprang upon the unsuspecting Tammany leader, whirled him around, tore from his lapel a captain's badge and flung it on the floor. The captain was too astonished to retort as the fiery little Fusion candidate pranced about him.

"Get out of here," shouted LaGuardia. "It's against the law for a man wearing a badge to be inside a voting inclosure."

A Democratic henchman, towering over the major, pushed forward menacingly, and he and Fiorello squared off and glared at one another. A policeman got between them and the Democratic captain who had aroused the fusion candidate's wrath fled from the scene.

LaGuardia's backers were not faring so well. By as close a count as possible, between 200 and 300 Fusionists had been slugged, beaten and sent either to hospitals or emergency dressing stations by 2 p. m. Their own leader, Chadbourne, had been arrested on complaint of a Democratic member of the board of elections in the Twenty-second District, Pasquale Caffre, whom he was accused of having struck.

Fusionist supporters watching the voting suffered most from thugs. So many were set upon and beaten that early in the day former Assemblyman Frederick L. Hackenburg, at LaGuardia's headquarters, threatened to appeal to Gov. Lehman for intervention.

Neither Mayor O'Brien nor McKee took any part in the disorders around the polls, but the latter's watchers also suffered beatings in many instances.

Bank Dividend Advanced.

The Treasury announced yesterday that payment date for the 20 per cent dividend of the Guardian National Bank of Commerce, Detroit, has been advanced to next Friday, November 10. Depositors will receive $19,374,563, the Treasury said, according to the Associated Press.

SPECIAL NOTICES

I WILL NOT BE RESPONSIBLE FOR ANY debts contracted for by anyone other than myself. JAMES H. PHILLIPS. 1230 New Hampshire ave. nw.

ON AND AFTER THIS DATE I WILL NOT be responsible for any debts contracted by any one other than myself personally. Thomas A. Cover, 1502 North Capitol st.

No 13782
TREASURY DEPARTMENT
OFFICE OF THE COMPTROLLER OF THE CURRENCY
Washington, D. C., September 23, 1933.
WHEREAS by satisfactory evidence presented to the undersigned, it has been made to appear that
"HAMILTON NATIONAL BANK OF WASHINGTON"
in the City of Washington in the District of Columbia, has complied with all the provisions of the Statutes of the United States, required to be complied with before an association shall be authorized to commence the business of banking;
NOW, THEREFORE, I, J. F. T. O'Connor, Comptroller of the Currency, do hereby certify that
"Hamilton National Bank of Washington"
in the City of Washington in the District of Columbia is authorized to commence the business of banking, as provided in Section fifty-one hundred and sixty-nine of the revised statutes of the United States.
IN TESTIMONY WHEREOF, witness my hand and seal of office this twenty-third day of September, 1933. (Seal.) J. F. T. O'CONNOR, Comptroller of the Currency

CIVIL SERVICE EXAM.
Stenographic ... $1,440-$1,620
Typist ..... $1,260-$1,440
Thorough and efficient instruction in ALL subjects — Dictation, Typing, Rough Drafts, General Tests. SPECIALISTS in Civil Service Coaching. Boyd instruction is SUPERIOR and of a broader type. Gamble with your education and you gamble with your success.
Review and beginners' courses in Private Secretarial and Jr. Accountancy, 2-9 mos. Position guaranteed graduates. Openings every hour of the day. Boyd graduates secure SELECT positions and EARN more. Register at once for NEW CLASSES.
BOYD SCHOOL
1333 F St., Opp. Fox Nat. 2340.

2 Independents Fight Close Battle in Toledo

Toledo, Ohio, Nov. 7 (AP).—A contest for mayor of Toledo, close enough to be a toss-up, was being waged tonight between Addison Q. Thacher, incumbent, and Solon T. Klotz, with a third candidate close behind.

A total of 136 precincts out of 318 gave Klotz 14,477; Thacher, 13,558. Dr. Walter H. Hartung had 10,409 votes. Thacher and Klotz ran as independents. The former is a Democrat and the latter a Socialist.

Repeal in Ohio, Dry Law Home, Has Landslide

700,000 Lead Predicted as History Changes; Fights in Cities.

Columbus, Ohio, Nov. 7 (AP).—Ohio, where the prohibition movement started back in the seventies of the last century, apparently entered the repeal column tonight.

With a political history studded with names like those of Wayne B. Wheeler, one-time National superintendent of the Antisaloon League, and Dr. Howard Russell, league founder, Ohio tonight had rolled up a majority of more than 311,000 in favor of wiping the eighteenth amendment off the legal tomes of the land.

Secretary of State George Myers predicted Ohio's total repeal majority would run to at least 700,000.

The figures at that time, with 6,778 out of the State's 8,585 precincts reported, stood: For repeal, 1,054,799; against, 456,901.

The voters gave no such attention to the proposal to repeal the State prohibition amendment they adopted in 1918. When 891 precincts had recorded the vote on the State prohibition repeal amendment, the margin for repeal was about 4 to 3, the vote being 96,571 for and 66,761 against.

Cities Love Fights.

In other balloting, Cincinnati and Cleveland focused attention on their interparty fights for control of the city council on the one hand and control of the mayoralty on the other. A slight Republican edge was reported in Cincinnati. At Cleveland, Harry L. Davis, Republican, apparently had beaten the incumbent Democrat, Ray T. Miller, for mayor.

In Westerville, home of the Anti-Saloon League, the community whose boast of being dry has been its chief claim to fame for decades, poured its negative ballots into its precinct boxes with deadly regularity today, going dry 3 to 1. The town showed a temper of 429 for repeal and 1,017 votes against. A vote on local option on the sale of beer was approximately the same.

Other State Issues.

The vote from 892 precincts of the State on a proposal to reduce from 15 to 10 mills the tax limit on real estate and tangible property was: Yes, 86,923; no, 53,834.

On a proposed amendment for "county home rule" that would permit any county to adopt any type of government it desired, the vote in 886 precincts was: Yes, 58,876; no, 81,361.

A proposed old age pension system that would pay to natives of the United States who are more than 65 years old and have lived in Ohio at least 15 years a monthly pension of $25 a month provided their private income was not more than $300 a year was given a sizable majority in early returns. The vote in 860 precincts out of 8,585 gave: Yes, 106,635; no, 51,674.

Montgomery County Adds 1,500 Voters

Montgomery County's 26,000 voters have been increased by about 1,500 as a result of the recent registration of intentions to vote, Clayton K. Watkins, clerk of the circuit court, announced yesterday. These 1,500 will be eligible to cast ballots in the fall of 1934. Maryland law provides voters must have declared their intention to vote at least a year before the election takes place.

NRA
Pre-Christmas
SALE
Men's Calfskin
Riding Boots
Imported full grain calfskin. Leather lined throughout. High cut leg.
$14.95
After Sale $16.50
BECKERS
1314 F Street

DRAFTING
MATERIALS
MUTH 710 13 th. N.W.

Utah's 2 to 1 Vote Finishes U. S. Dry Era

337 of 798 Precincts Give 42,475 for Repeal; 24,507 Against.

Salt Lake City, (Wednesday) Nov. 8, (AP).—Returns from virtually half the State's precincts early today gave nearly a 2-to-1 margin for repeal of the eighteenth amendment and apparently made Utah the thirty-sixth, and deciding State, in determining the Nation's stand of prohibition.

The vote from 337 of 798 precincts: For repeal, 42,475; against, 24,507.

John F. Bowman, head of the prohibition forces in the State said: "It looks like the wets have won. We consider that the liquor question is still with us and is in no way solved by the repeal of National prohibition."

The returns also showed a vote of 29,821 for repeal of the State prohibition amendment and 21,754 against.

Repeal of the State amendment would make effective next January 1 an act of the last Legislature legalizing manufacture and sale of 3.2 beer, but otherwise would leave in effect the State prohibition law, passed before adoption of the State prohibition amendment.

G. O. P. Elects Mayor Of Springfield, Mass.

Springfield, Mass., Nov. 7 (AP).—In a Republican sweep that carried many of the party's candidates into municipal office, Henry Martens was elected mayor over his Democratic opponent, Theodore V. Quinlivan, today. It appeared Martens would have a majority of more than 4 to 3.

The city government has been in the hands of the Democrats two years.

Lexington Seeks Silk Manufacturing Plant

Lexington, Va., Nov. 7 (Spl.).—Capt. Greenlee D. Letcher, president of the local chamber of commerce, is carrying on negotiations with the Standard Silk Works, of Hazelton, Pa., looking toward the establishment of a branch of their silk mill here.

Man Splits 60 Rails On His 82d Birthday

Clarksburg, W. Va., Nov. 7 (Spl.). This is the day of youth, and youth must have its way, according to H. P. Wilkinson, one of the "young" blades of the Boothsville section of Marion County.

To demonstrate the theory, Wilkinson chopped down a large tree and cut it up into 60 rails. It was his eighty-second birthday.

Clean Politics

Girl Aids Uncle, Arrested; Opponent Defends Her.

New York, Nov. 7 (AP).—A candidate voluntarily defended the 17-year-old niece of his opponent today after she was arrested for electioneering illegally against her benefactor.

Hattie Potaker, niece of Noal Seedman, candidate for an alderman's post in Brooklyn, was arrested for campaigning within the polling place.

She was without counsel when arraigned. Walter R. Hart, incumbent and opponent of Seedman, was in court.

He represented the girl without fee and had her paroled to him.

"I felt sorry for her," he said.

Hickey-Freeman
CUSTOMIZED CLOTHES
TRACED STRIPES
• Our new Traced Stripe Suits, customized by Hickey-Freeman, embody the new and accepted styling seen on the most careful dressers. Double-breasted, of course, in rich, dark shades.
$55
Goldheim's
Apparel for Gentlemen . . . Established 1875
1409 H Street N.W. NAtional 1409

A Home for Your Money
We pay 5% to Investing Members, an excellent return for a sound conservative investment that has stood the test for over a quarter of a century.
Money for Your Home
Ample funds available for prompt action on applications for loans on homes in the District of Columbia. No commission charged.
You Are Invited to Join This Association
Organized 1907
Columbia Building Association
716 Eleventh St. N.W.
"Where Savings Are Safe"
Members of
Federal Home Loan Bank System
Building Association Council of D. C.

Cunard Sun & Shine Cruises
MAURETANIA
From N.Y. NOV. 25 To the West Indies and South America
An unprecedented opportunity to enjoy this great cruise for one-third less than that for later cruises of exactly similar type. 12½ days . . . 5300 miles aboard "The White Cruise Queen". 6 daylight days ashore. The Windward and Leeward Islands enroute to Trinidad, La Guaira, Curacao, Panama and Havana.
$125 up
LATER CRUISES
Dec. 9 Dec. 23
Jan. 27 Feb. 10
Feb. 24 Mar. 10
Mar. 24 Apr. 7
12 DAYS $170 up
FRANCONIA
From N.Y. DEC. 26 New Year's Eve Cruise to Nassau & Havana
Gay . . . romantic . . . thrilling . . . exotic . . . New Year's Eve in the West Indies! A day and two nights in Havana . . . A day in beautiful Nassau . . . with marvelous Paradise Beach but one of the galaxy of joyous diversions afforded by this island gem of the tropics. Only 5 days away from business.
9 DAYS
$107.50 up
West Indies Cruises under Cunard Operation and Management. No Passports. First Class Service Throughout.
AQUITANIA
To Egypt and the Mediterranean
From N.Y. JAN. 31 and MAR. 7
"World's Wonder Ship", newly remodeled and decorated . . . supreme luxury and superlative cruise comfort. Ten fascinating ports in 33 days . . . Madeira, Gibraltar, Algiers, Villefranche, Haifa, Port Said, Rhodes, Istanbul, Athens, Naples, Villefranche, Gibraltar.
First Class $495 up
Tourist Class $265 up
New York to New York
Apply to Your Local Agent or
CUNARD LINE 1504 K st. nw.
Raymond-Whitcomb 1005 Walnut st., Phila.
SAMARIA
To Bermuda, Nassau, Havana
From N.Y. SATURDAY, JAN. 20
A day and a night in gay Havana. A day and a night in Nassau to enjoy glorious drives . . . bathing at Paradise Beach . . . the Yacht Club and the "Jungle" of the Ft. Montague Hotel. A day in lovely Bermuda.
11 DAYS
Later Cruises Feb. 3, Feb. 17, Mar. 3, Mar. 17, Mar. 31.
$125 up
See Your Local Agent or
Cunard Line, 1504 K St. N.W. District 1856
CUNARD LINE

Food for Thought
Chevy Chase Dairy
Enjoy
CREAM TOP
IT COSTS NO MORE
YOU, TOO, may enjoy the daily luxury of HEAVY CREAM RICH ENOUGH TO WHIP with your milk—at no extra cost! Think of the improved taste such cream imparts to Coffee, Cereals, Hot Chocolate and Cooking. And what Dessert miracles you can perform with our uniquely bottled Special Pasteurized Milk of high quality and purity. Simply 'phone or write us for service to start at once.

Wise Brothers
CHEVY CHASE DAIRY
"SAFE MILK for BABIES"
3204-08 N STREET, N.W.
Phone WEST 0183

Democrat Win In Alexandria Sweeps Slate

Party Takes Justice and Assembly Posts by About 2 to 1.

THE WASHINGTON POST BUREAU,
907 Prince St., Alexandria, Va.
Phone Alexandria 523.

Alexandria yesterday voted the Democratic ticket by an overwhelming majority, the only real fight being that for civil and police justice, in which Frederick G. Duvall, Democratic nominee, defeated Frederick L. Flynn, Republican, by a vote of approximately 1½ to 1. The only other local contest was for the House of Delegates, in which J. Fred Birrell, incumbent, defeated the Rev. Ryland T. Dodge, Republican, by approximately 2 to 1.

For United States Senator, Harry Flood Byrd defeated his Republican opponent by 3 to 1; for governor, George C. Peery defeated his Republican opponent by 4 to 1, and James H. Price, Democratic lieutenant governor, defeated Royall by 8 to 1. For attorney general, Saunders defeated Ahalt by 5 to 1.

The total vote cast in Alexandria was 3,297. A large number of ballots were found defective and were not counted.

The vote by wards for local candidates follows:

First Ward—Birrell, 381; Dodge, 100; Duvall, 369; Flynn, 127; Cox, 481; Bryan, 476; Callahan, 471; Sullivan, 458.

Second Ward—Birrell, 327; Dodge, 62; Duvall, 306; Flynn, 90; Cox, 392; Bryan, 382; Callahan, 388; Sullivan, 391.

Third Ward—Birrell, 392; Dodge, 221; Duvall, 356; Flynn, 269; Cox, 610; Bryan, 607; Callahan, 609; Sullivan, 608.

Fourth Ward—Birrell, 403; Dodge, 163; Duvall, 363; Flynn, 206; Cox, 564; Bryan, 560; Callahan, 554; Sullivan, 558.

Fifth Ward—Birrell, 346; Dodge, 227; Duvall, 288; Flynn, 308; Cox, 523; Bryan, 597; Callahan, 599; Sullivan, 599.

Sixth Ward—Birrell, 305; Dodge, 228; Duvall, 228; Flynn, 343; Cox, 573; Bryan, 573; Callahan, 573; Sullivan, 573.

Totals—Birrell, 2,155; Dodge, 1,032; Duvall, 1,810; Flynn, 1,345; Cox, 2,218; Bryan, 3,195; Callahan, 3,199; Sullivan, 3,188.

Fog Halts Lindy In Geneva Flight

Turns Back to Holland for Better Weather.

Amsterdam, Nov. 7 (AP).—A heavy fog forced Col. and Mrs. Charles A. Lindbergh to abandon a flight to Geneva, Switzerland, today after they had flown part of the way over Belgium and France.

Returning to Holland, where they arrived a few days ago from France, the Americans landed safely near Waalhaven Airport.

They went to a Rotterdam hotel and planned to resume their flight tomorrow, weather permitting.

Support of Bishops Pledged to Roosevelt

Davenport, Iowa, Nov 7 (AP).—Support of the President in his recovery program was pledged by the House of Bishops of the Episcopal Church in a business meeting at the annual conference here.

The resolution was introduced by the Right Rev. James E. Freeman, Bishop of Washington and member of the Newton D. Baker committee on unemployment.

Mme. Schumann-Heink Reported 'Doing Nicely'

San Diego, Nov. 7 (AP).—Mme. Schumann-Heink was reported "sick enough to be in bed, but doing nicely" today by her physician, Dr. Charles M. Fox. The singer is in Mercy Hospital under observation for appendicitis.

Democratic Winners in the Old Dominion State

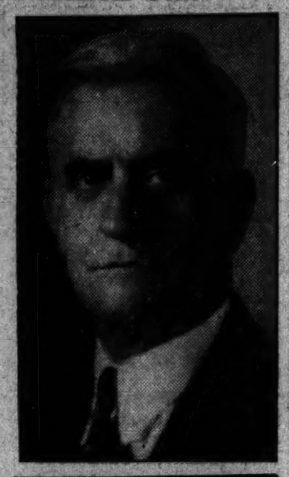

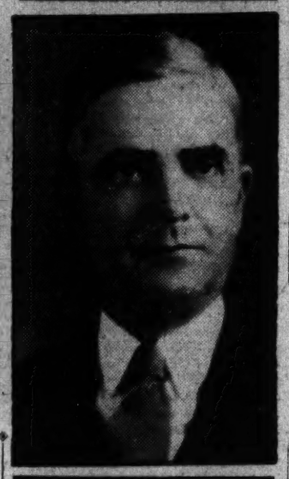

Associated Press Photo

Poster Studio, Richmond.

Upper left—Harry Flood Byrd, reelected to Senate; upper right—George C. Peery, elected Governor of Virginia; right center—James H. Price, reelected lieutenant governor; lower right—John R. Saunders, attorney general.

All Democratic Nominees Win in Arlington County

Senator Byrd Given Big Majority Over G. O. P. Candidate.

Democratic nominees from Senator Byrd down won by decisive pluralities in yesterday's Arlington County election.

Byrd carried every precinct to lead with 2,028 votes. The vote for other senatorial candidates included Henry A. Wise, 893; John M. Daniel, 35; Elizabeth Lewis Otey, 28, and Newman H. Raymond, 9.

George C. Peery, Democratic candidate for governor, received 2,041 votes to 846 for his opponent, Fred W. McWane. James H. Price, Peery's running mate for lieutenant-governor, got 2,080 to 819 for J. Powell Royall, runner-up. John R. Saunders, Democrat, led for attorney general with 1,826.

The close race was for the county's seat in the House of Delegates. William D. Medley, Democrat, led John Locke Green by 1,900 to 1,118.

The vote by precincts follows:

Precincts	U. S. Senator				For Governor					For Lieut. Gov.			Atty. Gen.			House of Delegates	
	Byrd	Wise	Otey	Raymond	Daniel	Peery	McWane	White	Dumming	Rowe	Robinson	Price	Royall	Kibler	Saunders	Ahalt	Ansell	Medley	Green
Arlington	240	96	6	1	8	243	82	12	8	2	3	240	82	28	185	157	11	167	185
Ballston	207	89	4	0	4	213	82	1	3	0	1	215	78	6	197	101	6	197	107
Carne	155	57	1	0	0	148	53	1	5	0	0	147	60	1	128	82	3	138	73
Cherrydale	220	114	5	2	4	222	102	6	8	1	2	230	104	8	209	131	6	213	130
Clar. No. 1	189	83	1	0	5	196	73	2	0	0	3	204	69	8	185	90	6	195	87
Clar. No. 2	295	115	6	2	2	283	129	5	0	0	2	291	117	13	249	166	8	300	129
E. Falls Ch.	187	30	3	1	1	184	30	3	2	0	3	187	28	7	180	36	6	176	44
Glencarlyn	38	26	0	1	2	41	26	0	0	0	0	40	25	0	26	39	2	30	37
Lyon Park	203	75	0	2	4	208	73	1	0	0	3	212	72	4	188	96	4	198	90
Rosslyn	154	59	2	0	4	163	50	1	0	0	0	160	48	4	148	66	3	145	73
Va. Highlands	140	149	0	0	1	140	138	0	0	2	3	154	136	5	131	166	2	140	161
Total	2028	893	28	9	35	2041	846	33	17	5	20	2080	819	86	1826	1130	57	1900	1118

Alexandria State Election

Wards	For United States Senator					For Governor						For Lieut. Gov			For Atty. Gen.			For H. of D	
	Byrd	Wise	Otey	Raymond	Daniel	Peery	McWane	White	Dumming	Rowe	Robinson	Price	Royall	Kiblin	Saunders	Ahalt	Ansell	Birrell	Dodge
1st Ward	369	92	1	9	6	408	65	2	7	1	1	431	48	5	419	57	3	381	100
2d Ward	328	56	2	3	9	353	35	2	2	2	5	367	26	5	349	30	8	321	62
3d Ward	427	152	5	14	8	460	129	3	7	2	8	511	89	6	476	114	18	393	221
4th Ward	427	96	2	10	10	444	88	6	4	1	7	506	44	7	471	66	16	403	163
5th Ward	420	146	7	4	9	445	123	10	0	4	7	488	77	11	453	119	20	346	227
6th Ward	334	177	17	7	14	359	144	17	8	4	15	454	71	21	385	138	26	305	249
Total	2305	719	34	47	56	2469	584	39	28	14	37	2757	355	55	2553	524	91	2149	1032

Paris Papers Herald Repeal of Prohibition

Paris, Nov. 7 (U.P.).—At midnight newspapers published extras bannering "Prohibition Repealed" in the United States.

France expects to export millions of dollars worth of wines to America once repeal goes into effect and the ban on foreign liquors is lifted.

Woman Accused Of Poisoning Mate

Husband's Brother-in-Law Files Murder Charge.

Staunton, Va., Nov. 7 (AP).—Mrs. Pauline Clark, 30, was arrested today on a warrant charging her with the murder by poisoning of her husband, John Minor Clark, a railroad man, of Clifton Forge. Clark died here October 28.

The warrant was sworn out by Homer E. Clark, the woman's brother-in-law. Authorities said the contents of John Clark's stomach had been analyzed by the State Laboratory.

The funeral at Sharon Church, near Clifton Forge, on October 29, was halted while the coroner removed Clark's heart and contents of the stomach.

Elizabeth McAllister Weds Mining Engineer

Beverly Hills, Calif., Nov. 7 (AP). Elizabeth McAllister, heiress, disclosed today she was wed at Yuma, Ariz., October 25, to C. B. Judkins, mining engineer here.

Last year she divorced her former chauffeur, Charles J. Challette.

Democrats Sweep Fairfax, 3-1; Bond Issue Defeated, 1,117-848

Byrd Leads Wise 1,462 to 443; Peery Ahead of McWane, 1,447-386.

Pluralities of 3 to 1, and greater, were registered by Democratic candidates yesterday in the Fairfax County election.

The voters defeated by 1,117 to 848 a proposed $50,000 bond issue for a new county jail.

Senator Byrd, Democrat, ran far ahead. He received 1,462 votes in the county, against 433 for Maj. Wise, Republican nominee. George C. Peery, Democrat, led for governor by 1,447 to 386 for Fred M. McWane, Republican.

James H. Price, Democrat, was in front for lieutenant governor with 1,539 to 385 for J. Powell Royall, Republican. John R. Saunders headed the ticket for attorney general with 1,485. John C. MacKall, Democrat, was unopposed for the House of Delegates and received 1,910 votes.

Figures cited included every precinct except Wells, which could not change the results.

Precinct. Centreville District.	U. S. Senate					Governor						Lieut. Governor			Attorney General			D. of Del.	$50,000 Bond Issue for New Jail	
	Byrd, D.	Wise, R.	Otey, S.	Raymond	Daniel	Peery, D.	McWane, R.	White, S.	Dumming	Rowe	Robinson	Price, D.	Royall, R.	Kibler, S.	Saunders, R.	Ahalt, R.	Ansell, S.	J. C. MacKall, D.	For Bond Issue	Against Bond Issue
Centreville	36	16	1	0	1	43	8	0	1	1	1	41	12	2	42	11	3	37	7	54
Clifton	81	17	0	1	0	80	13	0	2	0	0	83	15	1	81	17	1	93	22	78
Pender	17	11	0	0	2	15	6	0	0	0	0	16	5	1	18	4	1	20	10	17
Sweetnam	16	16	0	0	0	15	16	0	0	0	0	16	15	0	17	14	0	28	8	22
Dranesville District.																				
Dranesville	33	6	0	0	0	31	6	0	0	0	0	30	7	0	30	9	0	42	5	41
Forestville	51	18	1	0	0	41	21	1	0	0	1	51	18	5	52	20	1	65	17	56
Herndon	131	31	1	2	3	128	29	2	3	0	1	133	26	8	130	32	4	162	63	107
Pleasant Valley	24	5	0	0	0	31	3	0	0	0	0	30	3	0	29	4	0	32	6	28
Thompsons	24	22	1	1	0	26	18	2	0	0	1	32	12	1	25	17	3	35	14	35
Thorntons	17	4	0	0	0	16	3	1	0	0	0	16	4	0	16	3	1	21	10	11
Falls Church District.																				
Annandale	42	15	0	0	1	44	13	1	0	0	0	48	13	0	42	15	2	58	30	32
Falls Church	158	38	1	3	1	157	37	4	1	1	0	162	35	5	153	43	4	198	116	88
West End	53	4	0	0	2	53	4	0	0	0	0	54	4	0	51	6	1	55	27	30
Lee District.																				
Bayliss	79	7	0	0	0	84	7	0	0	0	0	83	8	0	84	8	1	92	39	52
Burke	51	23	0	0	1	51	17	0	1	0	0	53	23	1	52	21	3	79	29	55
Woodyards	15	10	0	0	0	15	10	0	0	0	0	15	10	0	15	10	0	22	0	25
Mount Vernon District.																				
Accotink	34	7	..	..	..	38	9	..	..	..	..	41	7	..	35	9	5	48	20	36
Moores	43	13	..	..	..	51	7	..	..	..	..	56	7	..	53	6	6	65	30	36
Pullmans	38	15	..	..	..	38	14	..	..	..	..	40	11	..	41	12	1	48	21	31
Gum Springs	54	14	..	..	..	55	12	..	..	..	..	56	13	..	53	13	0	68	26	42
Providence District.																				
Fairfax	150	28	2	2	2	115	26	0	1	0	2	161	23	2	149	31	4	195	74	111
Lanxley	152	40	6	1	2	152	39	2	3	0	0	156	38	6	146	43	8	194	143	52
The Lick	58	17	..	..	..	58	15	..	..	..	..	57	17	0	58	16	9	72	52	21
Vienna	105	66	3	2	4	115	53	6	1	0	0	110	60	4	112	64	4	161	84	95
Grand total	1462	443	16	12	20	1147	386	19	13	3	6	1536	385	36	1465	426	53	1910	848	1117

U. S. Liberalizes Corn Loan Policy

Continued from Page 1.

dent Roosevelt was represented as being content for the present, at least, to push ahead with his present credit expansion program and his gold purchase policy as a stimulus to prices.

The Administration's Monday quotation for gold at $32.84 an ounce remained unchanged yesterday, the first time that an advance has not taken place in the quotation on a week day. The financial holiday caused by the New York election was said to be the reason.

Henry Morgenthau, jr., governor of the Farm Credit Administration, informed the executive council he was making progress in speeding up loans on farm mortgages. He is reported to have said that in October $30,500,000 was advanced on farm properties, as compared with $13,000,000 in September. Gov. Morgenthau expects farm refinancing to speed ahead now that his machinery has been set up. Mortgage loans by the Government agency this month may reach $50,000,000.

When the plan to lend 50 cents on No. 2 corn at Chicago was announced, objections immediately came from the Middle Western States. It was pointed out that at this rate, when the rail and handling differential was deducted, the loan would not amount to more than 35 to 40 cents a bushel at central points in the corn belt.

It also was contended that few farmers possessed any corn that would grade up to the No. 2 standard, which calls for a dry grain. Corn recently harvested contains a large amount of moisture, which disqualifies it as No. 2. These things were pointed out by the five Middle Western governors last week in arguing that the Administration's farm relief plan was ineffective.

It was after the visit of the governors that the A. A. A. experts went to work to liberalize the plan, which had not yet been put into effect. It is the result of their work that Mr. Wallace intends to announce today.

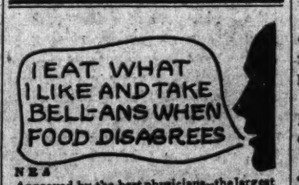

NEA
Approved by the best physicians—the largest selling digestive tablet in America—Bell-ans is perfectly harmless yet gives prompt relief even in severe cases. Six Bell-ans, Hot water, Sure Relief. Since 1897. Trial is proof—25c.
BELL-ANS FOR INDIGESTION

RCA VICTOR
DUO. MODEL 310
Phonograph and Radio. Gives both standard and police broadcast in addition to beautiful reproduction of standard or long-playing records.....
$84.50
E. F. DROOP & SONS CO., 1300 G

Repeal Follows World Trend

U. S. Joins Seven Nations in Voting Prohibition Out of Records After Trials Dating From Great War.

(Associated Press.)

With the eighteenth amendment voted out of the Constitution yesterday, the United States became the last world power to abandon nation-wide prohibition.

Although anti-liquor laws are in effect, sectionally, in many other nations and still exist regionally in the United States, records show yesterday's wet victory sounded the knell of the last of national laws imposing abstinence.

Since 1912 seven nations, in addition to the United States, have tried national prohibition and abandoned it. The record follows:

Iceland — Prohibition decreed in 1912. Repeal voted October, 1933.

Russia — Czar decreed absolute prohibition as war measure, 1914. Country on 14 per cent wine basis in 1921. Vodka permitted again in 1925.

Canada—Liquor sales ban under three-year war measure, 1918. No provinces dry in 1931.

Sweden—Prohibition law in 1919. Repealed in 1922, with Bratt system of control adopted.

Finland Voids Law.

Finland — Prohibition in 1922. Government commission reported law unenforceable in 1928. Repeal voted in January, 1932.

Norway—Prohibition effective in 1922, where previously alcoholic content of more than 12 per cent in beverages was forbidden. Repealed October, 1926.

Turkey — Prohibition in force after several postponements, August, 1923. Liquor traffic restored as state monopoly, January, 1924.

The dry movement started as long ago as 2150 B. C. Pre-Confucian history tells how an angry Chinese ruler attempted to ban liquor from the land after two court astronomers blamed their failure to predict an eclipse on drunkenness.

Laws against liquor were decreed in India as early as 600 B. C. About 1,000 years later Emperor Liu Pe'i passed a prohibition law for China which had teeth. He prescribed beheading for all distillers, vendors and drinkers of intoxicating beverages.

Drys Win During War.

Prohibition attained its greatest momentum to date, however, about the time of the World War, when most of the countries which have had it enacted their legislation. During that period, where prohibition was an issue, only New Zealand and Denmark voted against it.

In New Zealand in 1919 it appeared prohibitionists had triumphed. They had won at home. But that country allowed its soldiers overseas to vote on the issues, and when an almost solid bank of wet ballots rolled back from its 40,000 fighting men the dry cause was found to be wanting by the narrow margin of 2,968 votes.

In spite of a campaign which began in 1840, the prohibition party failed in Denmark, though it succeeded in legislating liquor out of Iceland, a dependency. It was not until 1930 that the party, after a study of conditions in the United States, gave up the fight with the report:

"Our age is not sufficiently developed to obey prohibition laws. We urge education in temperance instead."

Doors of N. Y. Speakeasies Open Wide as Repeal Fades

Ready for Legal Rum and Prepare for Larger Women's Trade.

New York, Nov. 7 (AP).—Speakeasies of New York opened their doors tonight and laid the welcome mats on the thresholds.

Conceived originally of a clandestine thirst, the "speaks" were ready for repeal. Officially, their barkeeps say they don't know what they will do if the twenty-first amendment goes in the Constitution. Off the record, they say:

"We've built too big a business to lose our trade—we've been going on the up and up."

The attorney general's office said late today:

"So far as we are concerned, the eighteen'h amendment still is the law."

Police Inactive.

Policemen made no effort today to stem the tides that flowed past the bars. Many gulped their beer while their elbows rubbed bar bottles of hard liquor, and the dazzling lights sparkled in the cocktail glasses.

Peepholes were torn away when the parade of States for repeal began. Any adult was admitted.

Bosses of the best "speaks" started enforcing new rules. The places were made attractive for women.

Return Trade Sought.

"We like women customers," said an old-time barkeep, who cracked ice with a blackjack. "They won't let their men drink too much. We don't want our customers to get drunk. We want them to come back."

The prices vary. Forty cents a drink is the usual price. Fancy drinks run high.

Chicago Already Drinking.

Chicago, Nov. 7 (AP).—Chicago cafes rung out the prohibition era tonight without awaiting the technicalities of ratification.

Returns from the six States voting on repeal were announced during the merrymaking in the Loop's dining rooms. Some furnished noisemakers and confetti to guests.

Those hotels which have wine cellars can't unseal them until the thirty-sixth State holds its ratification convention.

"We expect a big crowd," said one cafe manager. "It means the return of old times to the Loop."

Pinchot Home Favors Sunday Games, Beer

Milford, Pa., Nov. 7 (AP).—Milford borough and township, home of Gifford Pinchot, Pennsylvania's dry governor, today voted for Sunday baseball and football and sale of beer.

Pinchot opposed Sunday liberalization, but signed the bill allowing communities to vote on football and baseball.

Princess Mary Gains Following Operation

London, Nov. 7 (AP).—Princess Mary, the Princess Royal, was reported by physicians tonight to be progressing favorably following an appendix operation.

Only
GRACE
Cruises
to
CALIFORNIA
visit
Havana
Colombia
Panama
El Salvador
Guatemala
Mexico
Pacific Northwest
Thru Panama Canal
17 DAYS—Leisurely visits in 8 foreign ports of call while living on a luxurious
New GRACE "Santa"
Built for tropical cruising—All first class outside rooms with private bath.
Next GRACE Cruise
"Santa Elena" Friday, November 10
GRACE Cruises weekly thereafter.
$145 on Cabin Ships to California. Return by Rail $100 additional.
GRACE LINE
See travel agent or GRACE Line: 10 Hanover Square, New York. Tel. BEekman 3-9200; or 230 N. Michigan Ave., Chicago.

Camalier & Buckley
WHEARY
Ladies'
Wardrobe Cases
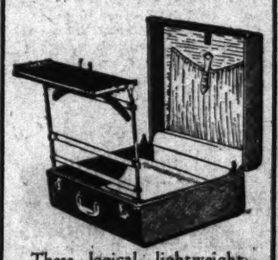
These logical, lightweight and capacious carriers of luggage are acknowledged the most convenient made. They are made in all colors and leathers.
Priced from
15.00

Fine Enameled Fitted
Overnight Cases
Made of morocco to match your favorite color—also grouped with the above ensemble.
Priced from
20.00
Camalier & Buckley
Fine Luggage
1141 Connecticut Ave.
2 doors above The Mayflower
Expert Repairing

JULIUS GARFINCKEL & Co.
F STREET AT FOURTEENTH
THE FURS WE SELL....
Are so perfect, and the satisfaction of owning a Garfinckel fur coat is so fine, that you will be happy with any purchase you make here... Our furs have the highest standing wherever good furs are known...
There is every reason to see our furs today... new models for which we planned ahead, have just arrived.
MINK... CARACUL... BROADTAIL... PERSIAN
... HUDSON SEAL (dyed muskrat)... KIDSKIN
... SQUIRREL... MUSKRAT... RACCOON.

Fall From Scaffold Fatal to Workman

Virginian Killed Instantly at Union Station.

While working near the roof of a train shed at Union Station, Grover Faulk, 38, of Cherrydale, Va., fell to his death yesterday. He was killed instantly and taken by police to the morgue.

Police said that, although there were no witnesses, indications were that a locomotive exhaust had burned one of the ropes holding scaffolding on which Faulk was sitting.

An examining physician said Faulk had suffered a fractured skull and a broken neck when his head struck a crosstie.

Grau Denies Cuban Insulted U. S. Flag

"Mere Fantasy," He Tells His Embassy Here.

Provisional President Grau San Martin of Cuba denied in a statement telephoned yesterday to the Cuban Embassy that J. A. Rubio Padilla, a Cuban student, wiped his hands on an American flag as he entered a Miami-bound airplane Monday, according to the Associated Press.

The Cuban executive said, "It is obvious to say that such an unbelievable happening, which in reality is but mere fantasy, can not have any reaching effect."

America's new Super Cabin Liners!
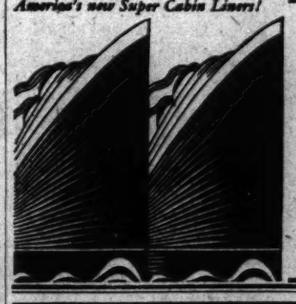
6-DAY SPEED TO EUROPE
WASHINGTON
NOVEMBER 22 - DECEMBER 15
From Europe—Dec. 3; 27
MANHATTAN
DECEMBER 6 - JANUARY 3
From Europe—Nov. 22; Dec. 15
Or sail on President Roosevelt, Nov. 15, Jan. 10 (from Europe, Nov. 29); President Harding, Nov. 29, Dec. 27 (from Europe, Dec. 13, Jan. 9). Cobh, Plymouth, Havre, Hamburg.
Apply to your local agent.
UNITED STATES LINES
Roosevelt Steamship Co., Inc., Gen. Agents
743 14th St. N.W. Tel. NAtional 1645

HOW TO RELIEVE RHEUMATISM
Much Rheumatism is caused by uric acid, and relief in such cases depends on the neutralization and elimination of this acid.
Mountain Valley Mineral Water from Hot Springs, Ark., helps relieve because it contains alkaline minerals which seem to neutralize the acid and also because it assists and stimulates elimination.
Ask your Doctor. You may be suffering needlessly. Phone us for a case today.
MOUNTAIN VALLEY WATER CO.
Met. 1062 1405 K St. N.W.

HUGHES PEN SHOP
Here's that new member of the Parker Pen Family
A Pen that holds 102% more ink
without increase in size
Fills by Vacuum

Styled with a barrel of striped laminations of velvet-like lustre
First time shown!—a revolutionary new and distinctive pen—the Parker Vacuum Filler. A pen without a rubber sac—a pen that holds 102% more ink—and with a point that writes two ways—upper side, extra fine—under side, fine, medium or broad.
And style!—you've never seen anything to equal it—barrels lustrous as shimmering velvet in alternate stripes of Jet and Silver Pearl, or Jet and Burgundy Pearl. Also conventional deep Jet. Come in and see this marvelous creation. Parker Vacuum Filler Pens $7.50. Pencils to match $3.50.
HUGHES PEN SHOP
National Theater Bldg.
1325 E St. N.W. NA. 0317
EXPERT PEN REPAIRING.

THE Barclay
COMFORTABLE and CONVENIENT
● Delightful Colonial atmosphere in the very center of New York's most worth-while activities—social, theatrical and shopping. Registrations closely follow the arrival of the finest trains. The Barclay appeals to those who seek exclusiveness and unostentatious service for overnight or a more extended visit. Rates are commensurate with the times.
• • • 111 EAST 48TH STREET • • •
WARREN T. MONTGOMERY, Managing Director
New York

G. O. P. Seems Victor in Light Jersey Voting

Control of State Assembly Likely; Horse Racing Wins Big Lead.

Newark, N. J., Nov. 7 (AP).—The first five districts in Essex County gave the Republican candidates a plurality in today's local elections. If the 12 Republican Assembly nominees are elected, it will insure that party continued control of the Lower House.

Voting was extremely light.

The trend of the voting in two counties, Hudson and Ocean, showed large majorities in favor of horse racing.

Atlantic, Burlington, Camden, Gloucester, Morris, Ocean and Union Counties all gave Republican candidates the usual pluralities, while the Democrats elected their candidates in their five strongholds, Hudson, Middlesex, Monmouth, Sussex and Warren Counties.

The only indication of an upset was in Passaic County, where the first four districts gave Democratic candidates a large majority.

Partisan feeling flared in Ocean County. In Ocean Gate three would-be balloters were arrested and charged with illegal voting, and Judge Arthur G. Gallagher tried to have the entire election board arrested.

Scenes in Capital as Russia's Envoy Arrives for Parley

Wide World and Underwood & Underwood Photos.

Maxim Litvinoff, Soviet Russia's commissioner of foreign affairs, is shown in the upper photo leaving the White House after being received by President Roosevelt. On his left is James Dunn, of the State Department. Below: Litvinoff is greeted at Union Station by Secretary of State Hull.

Soviet Recognition Talks Start Today

Continued from Page 1.

tors at the east side of the station. Preceded and flanked by motorcycle officers, with sirens wailing, the party sped along Pennsylvania avenue to the residence of Boris Skvirsky, unofficial Soviet representative for the past dozen years, at 1637 Massachusetts avenue, where the Russian will stay.

Police, uniformed and in plain clothes, surrounded the modest brick house as they had encircled the station. They almost outnumbered the spectators. One officer was seen on the roof next door.

In short, Litvinoff was received with all the honors due a visiting foreign minister of affairs, even if his country does not yet exist in official Washington records. Litvinoff beamed all day long. It was all much nicer than the last time he sought to come to America as first Soviet Ambassador, just after the revolution, when he was not even allowed to board ship.

Chats With President.

Shortly before 6 o'clock Litvinoff came to the White House in a drizzling rain. Preceded by Dunn, who had called for him in a White House car, he entered the mansion, where six of the President's military aids were drawn up as an escort. The party went to the green room, where they were joined by Secretary Hull.

The President came downstairs almost immediately and received the first official Soviet representative ever to set foot in the blue room. After the presentation the men joined Mrs. Roosevelt in the red room.

Later, Litvinoff confided to friends that he was charmed by the President's informal cordiality. He spent about 15 minutes in the White House, returning to Skvirsky's for a quiet evening preparatory to today's arduous negotiations. Waiting for him there were Ivan Divilkovski, secretary of the foreign office, and Konstantin Umanski, chief of the press department, both having come from Moscow, and Peter Bogdanoff and A. A. Rosenschein, of Amtorg, the Soviet trading company in New York.

On Thursday or Friday it is expected the talks at the State Department will have proceded far enough to warrant adjourning to the White House for the finishing touches. Agreement in principle on the outstanding problems is all that will be sought at these meetings; details will be left to experts following the probable agreement to resume normal relations.

"It seems to me," said Litvinoff, giving a clue to the way he expects the discussions to go, "that we have only, so to say, to legalize and to give an official expression to that reciprocal gravitation of two nations which have had no conflicts in the past and can not anticipate them in the future."

Seeks Litvinoff Interview.

A request for an audience with Soviet Foreign Commissar Maxim Litvinoff in behalf of Armenia was made yesterday by Vahan Arslan, 1719 K street northwest.

Thanking Soviet Russia for ending persecution of Armenians by Turkey, Arslan said that "thousands of girls and women forcibly are in Turkish harems." He asked that Russia be "once more the protector of Armenian rights in Turkey."

Pennsylvania Backs Repeal By Heavy Vote

Returns in 720 Districts Give Wets 192,805, Drys 41,531.

Philadelphia, Nov. 7 (AP).—Prohibition's foes raced far ahead in Pennsylvania's repeal election tonight as rural regions gave unexpected support to the overwhelming wet vote of Philadelphia and Pittsburgh.

Returns from 1,402 districts—approximately one-tenth of the Commonwealth's 7,925—showed 337,405 votes for repeal and 83,504 against.

These returns included 301 of the 1,280 districts in Philadelphia and 1 of the 941 in Allegheny, where Pittsburgh is counted on by repeal forces to give a mighty shove in the efforts to thrust the eighteenth amendment from the Constitution.

In only 6 of Pennsylvania's 67 counties did early returns show the drys to be leading. These were Armstrong, Centre, Cumberland, Forest, Fulton and Indiana.

Weather Interferes.

Local fights threatening the powerful Republican organizations in Philadelphia, Pittsburgh and a number of other cities brought out the vote, while rainy, cold weather kept many at home in rural sections.

Fifteen delegates to a State repeal convention were chosen upon a State-wide basis rather than upon the basis of congressional districts for which the drys had fought.

The forces against repeal made no claim beyond the prediction of a heavy vote by their followers and Gov. Gifford Pinchot, long a militant dry leader, took no part in the battle.

Twelve proposals for amendment of the State constitution were submitted today. One of them would authorize a bond issue of $25,000,000 for unemployment relief.

Another proposed an issue of $50,000,000 for a soldiers' bonus.

Municipalities voted upon liberalization of the ancient blue laws to the extent of licensing Sunday afternoon baseball and football.

Vote on Beer Sale.

In 335 communities prohibitionists mustered strength to force submission of the question whether beer may be sold for consumption on the spot.

Oliver W. Frey, Democrat, of Allentown, was unopposed in the Ninth Congressional District consisting of Bucks and Lehigh Counties. Republicans of that district made no nomination, saying they put patriotism above partisanship and wanted to give the National Administration all support possible.

In Huntingdon County, near the central part of the State, Sunday school and church organizations kept liberalization of the blue laws off the ballot by injunction and postponement of the hearing beyond election day.

Minor disorders were reported in Philadelphia, Pittsburgh and Lackawanna County. State Police were called in the latter place to end fist fights near the mining borough of Throop.

Gov. and Mrs. Pinchot tramped across a snow-covered field to a little red schoolhouse near their home in Milford to vote early.

Jewish Students Routed.

Budapest, Hungary, Nov. 7 (AP). Jewish students were driven off the campus of the university here today by rioting Nazis.

Too Busy

Miss Perkins Loses Vote; Forgot to Register.

Secretary of Labor Perkins works so many hours a day and attends so many conferences discussing shorter hours for other people, that she lost her opportunity to vote in the New York election yesterday.

She couldn't vote because she wasn't registered.

"I was so busy I forgot," she explained.

Kentucky Vote Sealed, Count Begins Today

Wets, Drys Both Claim Blue Grass State; 5 Die in Riots.

Louisville, Ky., Nov. 7 (AP).—With the possibility Kentucky's locked and guarded ballot boxes might hold the answer to whether the "repeal by December" campaign was successful, repealists tonight claimed the State vote was overwhelmingly wet, while prohibitionists said the outlook for a dry result was promising.

The vote throughout the State was spotty, with heavy votes, in some cases exceeding the record Presidential vote of 1932, in counties where hot local fights were decided.

Counting will start tomorrow at 10 a. m.

Outbreaks of violence that caused five men to be killed and five wounded marked election day in Kentucky.

The first violence reported was in Louisville where Hugh Childs, 50, a Negro Democrat, was shot to death in an argument with other Negroes near a polling place. A suspect was questioned but no formal charges were made.

Three Dead in Coal Fields.

Three men were killed and two critically wounded at Layman in the Harlan County coal fields. Watt Dearing, 72, was wounded seriously in Fleming County and his son, Jim, 48, was arrested in connection with the shooting, which was said to have been over the election.

Near Hopkinsville, in Christian County, Lloyd Marquess, 22, was stabbed four times when he intervened in a quarrel at a polling place. His alleged assailant was a Negro.

The Harlan County men killed were Z. B. Blanton, 46, A. H. Hensley, 57, and John Blanton, 24. Jesse Blanton, 26, son of Z. B. Blanton, and Zach Hensley, 21, a son of A. H. Hensley, were wounded. Witnesses said Zach Hensley started shooting at Jesse Blanton and a general fight followed. Voters and spectators scurried to cover as the men shot it out. Officers were told the participants had engaged in a dispute over the election.

Hannibal Sharp, 38, a Negro, was killed and his alleged assailant, John Nance, 50, Negro, was wounded in an election quarrel in Middlesboro.

Disorders in Louisville.

More than a dozen cases of assault and battery or disorderly conduct were reported in Louisville, including a disorderly conduct charge against Martin J. Conners, Democratic candidate for jailer.

Chief interest in the State centered on the repeal amendment and the proposed State amendment to permit the Legislature to abolish the State tax on real estate, although hot local contests brought out many voters in some communities.

Louisville's interest centered on the spirited race for mayor, with Col. Dan E. Carrell, Republican, opposing Neville Miller, Democrat.

Couzens' Son Leads In Detroit Election

Holds Commanding Lead in Race for Mayoralty.

Detroit, Nov. 7 (AP).—Frank Couzens, 31-year-old son of United States Senator James Couzens, held a commanding lead tonight over Philip Breitmeyer in early returns in Detroit's mayoral election.

Fifty of the city's 909 precincts gave Couzens 6,092 votes and Breitmeyer 2,567.

The election is nonpartisan.

In suburban Dearborn, Mayor Clyde Ford, second cousin of Henry Ford, was reelected over David Jones, who ran on a platform pledging himself to end what he considered the domination of the Ford Motor Co. in Dearborn municipal politics. Mayor Ford received 7,962 votes to Jone's 3,986.

New Democratic Mayor Buffalo's First Since '14

Buffalo, N. Y., Nov. 7 (AP).—Buffalo today elected its first Democratic mayor since 1914, George J. Zimmerman, the party's county chairman, winning by 15,000 votes.

The Democrats virtually swept the city ticket, electing three councilmen at large, six of nine councilmen and three city court judges.

Dry Vote Prevails In Westerville, Ohio

Westerville, Ohio, Nov. 7 (AP) This city, home of the Anti-Saloon League of America and boastful of its reputation as the "dry capital of the world," rolled up probably the widest antirepeal vote of any town in Ohio's election today.

Westerville's six precincts went dry 3 to 1. The vote was: For repeal, 429; against, 1,017. The vote on beer local option was in the same proportion, 400 for and 1,063 against.

One Sure Way to End Coughs and Colds

Persistent coughs and colds lead to serious trouble. You can stop them now with Creomulsion, an emulsified creosote that is pleasant to take. Creomulsion is a new medical discovery with two-fold action; it soothes and heals the inflamed membranes and inhibits germ growth.

Of all known drugs, creosote is recognized by high medical authorities as one of the greatest healing agencies for persistent coughs and colds and other forms of throat troubles. Creomulsion contains, in addition to creosote, other healing elements which soothe and heal the infected membranes and stop the irritation and inflammation, while the creosote goes on to the stomach, is absorbed into the blood, and attacks the seat of the trouble.

Creomulsion is guaranteed satisfactory in the treatment of persistent coughs and colds, bronchial asthma, bronchitis, and is excellent for building up the system after colds or flu. Your own druggist is authorized to refund your money on the spot if your cough or cold is not relieved by Creomulsion. (adv.)

SHOES for men who are particular; designed by accredited fashioners; made in conformity with our critical specifications of leather and shoemaking — are featured in our popular grade at

Eight-Fifty
Black and Tan.

Exceptional Hose for men, lisle, wool and silk—45c, 55c, 75c and $1.00.

Caring for feet is better than curing them.

BURT
1343 F Street

DIED

BABCOCK—On Tuesday, November 7, 1933, at the Washington Sanitarium, Takoma Park, Md., SUSAN A., beloved wife of Frank P. Babcock, aged fifty-three years.
Remains resting at the Gasch's Sons funeral home, Hyattsville, Md. Notice of funeral hereafter.

BAXTER—On Sunday, November 5, 1933, at her residence, 2329 Q street southeast, HARRIET F., beloved wife of the late William H. Baxter and mother of Mrs. Annie L. Van Horn, Mrs. Nora E. Snyder, Joe C. Baxter, Mrs. Irene Coates.
Funeral services at the above address on Wednesday, November 8, at 2 p. m. Relatives and friends are invited to attend. Interment at Cedar Hill Cemetery. (Services by W. W. Chambers Co.'s Southeast branch.)

DORRITEE—On Monday, November 6, 1933, at Sabillasville, Md. JAMES ARRINGDALE DORRITEE.
Funeral at Lincoln, Va., on Thursday November 9, at 11 a. m. (Charlotte, N. C., papers please copy.)

BRADLEY—Suddenly, on Monday, November 6, 1933, JOSEPH, beloved husband of the late Mary I. Bradley, and father of John, Joseph and Anna Bradley and Mrs. Mary Harris.
Funeral from the home of Mrs. Russell Hammond, 1843 Ingleside terrace northwest, on Thursday, November 9, at 8 a. m., thence to the Holy Comforter Church, Fourteenth and East Capitol streets, where requiem mass will be offered at 9 a. m. Relatives and friends invited. Interment in the New Cathedral Cemetery, Baltimore, Md.

FITZ GERALD—On Monday, November 6, 1933, DANIEL M., beloved husband of Margaret O'Connell Fitz Gerald and father of the Rev. T. Vincent Fitz Gerald.
Funeral from his home, 4624 York road, Baltimore, Md., on Thursday, November 9, at 9:30 a. m. Solemn requiem mass at Church of the Blessed Sacrament, Old York road and Forty-second street, at 10 a. m. Interment in Cathedral Cemetery.

GOVER—On Sunday, November 5, 1933, at Asheville, N. C., HOWARD B., beloved husband of Elsie D. Gover (nee Stribling).
Funeral from the Wm. H. Sardo & Co. funeral chapel, 412 H street northeast, on Wednesday, November 8, at 1:15 p. m. Relatives and friends are invited. Interment at Arlington National Cemetery.

FOLLETT—On Sunday, November 5, 1933, at St. Petersburg, Fla., FREDERICK W., beloved husband of Lillian B. Follett.
Remains resting at the funeral home of Almus R. Speare, 1623 Connecticut avenue northwest. Notice of funeral hereafter.

HAIGHT—On Monday, November 6, 1933, at Providence Hospital, FLOSSIE R., beloved wife of Albert S. Haight.
Remains resting at the Lee funeral home, Fourth street and Massachusetts avenue northeast, until Thursday, November 9, at 8:30 a. m.; thence to Sacred Hearth Church, Sixteenth street and Park road northwest, where mass will be offered at 9 a. m. Relatives and friends invited. Interment at Cedar Hill Cemetery.

HAZEL—Suddenly, on Tuesday, November 7, 1933, LLOYD A., beloved son of Josephine and the late John T. Hazel.
Funeral from James T. Clements' Sons funeral parlor, 1241 Wisconsin avenue northwest, Friday, November 10, at 8:30 a. m., thence to St. Stephen's Catholic Church, where mass will be said at 9 a. m. Interment in Mount Olivet Cemetery.

HOGUE—Suddenly, on Saturday, November 4, 1933, MISS ALICE HOGUE.
Funeral services at the chapel of Frank Geier's Sons Co., 1113 Seventh street northwest, on Wednesday, November 8, at 2 p. m. Relatives and friends invited. Remains temporarily placed in vault at Prospect Hill Cemetery.

HOUSTON—On Sunday, November 5, 1933, at the residence of his daughter, Mrs. Janette Thornton, 818 North Carolina avenue southeast, JAMES H., beloved husband of the late Mary Jane Houston and father of Mrs. Amanda V. White.
Services will be held at the above address on Wednesday, November 8, at 2:30 p. m. Interment in Congressional Cemetery.

JONES—On Tuesday, November 7, 1933, at her residence, 436 Fifteenth street northeast, M. LOUISE, beloved wife of George G. Jones.
Funeral from her late residence on Thursday, November 9, at 10 a. m. Interment at Cedar Hill Cemetery.

KEMP—On Tuesday, November 7, 1933, at her residence, 221 P street northwest, ANNIE K. KEMP, beloved mother of Mrs. Mamie K. Thomas and Mrs. John Dutton.
Notice of funeral later.

LUEHRS—On Monday, November 6, 1933, KATHERINE A., beloved wife of the late John A. Luehrs.
Funeral from her late residence, 3023 Douglas street northeast, on Thursday, November 9, at 2 p. m. Relatives and friends invited. Interment at Cedar Hill Cemetery.

LYNAGH—On Sunday, November 5, 1933, at Garfield Hospital, ELIZABETH LYNAGH (nee O'Neill), beloved wife of the late John Lynagh and mother of Margaret, Elizabeth and James Lynagh.
Remains resting at her late residence, 3405 Twenty-second street northeast. Funeral from the above residence on Thursday, November 9, at 8:30 a. m., thence to St. Frances de Sales Church, where requiem mass will be said for the repose of her soul at 9 a. m. Interment Mount Olivet Cemetery. Relatives and friends invited.

McCARTHY—On Tuesday, November 7, 1933, at his residence, 2816 Thirty-fourth place northwest, JOHN A., beloved husband of Marie Martin McCarthy.
Notice of funeral hereafter.

McNICKLE—On Monday, November 6, 1933, at the Portner Apartments, PHILIP K. McNICKLE.
Funeral services at Saffell's chapel, Fifth and H streets northwest, on Wednesday, November 8, at 8:30 a. m. Requiem mass at St. Paul's Church, Fifteenth and V streets northwest, at 9 a. m. Interment Mount Olivet Cemetery.

MOORE—Suddenly, on Saturday, November 4, 1933, near Warrenton, Va., OSCAR H., the beloved husband of Blanche Moore.
Funeral from his late residence, 417 Eighteenth street southeast, Wednesday, November 8, at 1 p. m. Interment Darnestown, Md.

MOORE—The services for Lieut. E. McFARLAN MOORE, U. S. Navy, retired, beloved husband of Janet Moffett Moore, who lost his life off Catalina Islands on November 2, 1933, will be held at Arlington National Cemetery on Wednesday, November 8, at 11 o'clock.

NALLEY—Suddenly, on Tuesday, November 7, 1933, JOSEPH F., beloved son of Annie and the late George Nalley.
Notice of funeral hereafter from his late residence, 1808 M street northeast.

NORRIS—Suddenly, on Saturday, November 4, 1933, near Rockville, Md., GEORGE ALEXANDER, beloved husband of Margaret Norris, in his forty-seventh year.
Services from St. Mary's Catholic Church, Rockville, Md., on Wednesday, November 8 at 9 a. m. Interment St. Mary's Cemetery.

O'BRIEN—On Tuesday, November 7, 1933, WILLIAM HENRY, beloved husband of Mary O'Brien and father of Mrs. George Blaine, of 18 New York avenue northwest, aged sixty-four years.
Notice of funeral later.

SARTWELL—On Monday, November 6, 1933, at 1 a. m., at his home, 14 East Woodbine street, Chevy Chase, Md., EDWARD R., the beloved husband of Jean M. Sartwell, in his forty-sixth year.
Funeral from his late residence on Wednesday, November 8, at 10 a. m.; thence to the Church of the Blessed Sacrament, Chevy Chase Circle, where requiem mass will be offered at 10:30 o'clock. Interment at Mount Olivet Cemetery. (Buffalo, N. Y., papers please copy.)

SHREVE—On Sunday, November 5, 1933, WILLIAM H., beloved husband of Ann V. Shreve (nee Grace).
Funeral from the W. Warren Taltavull funeral home, Fourteenth street and Spring road northwest, on Thursday, November 9, at 8:30 a. m. Requiem mass at St. Gabriel's Church at 9 a. m. Relatives and friends invited to attend. Interment Congressional Cemetery.

TALTY—On Tuesday, November 7, 1933, Helen Johnson, beloved wife of the late James Talty.
Funeral from the residence of her son, Edward D. Talty, 1614 Webster street northwest, on Friday, November 10, at 9:30 a. m., thence to Sacred Heart Church, where mass will be offered at 10 a. m. for the repose of her soul. Relatives and friends invited. Interment Mount Olivet Cemetery.

TRUMBLE—On Tuesday, November 7, 1933, at his residence, 18 Todd place northeast, JOHN W., husband of the late Carrie E. Trumble, father of Rachael M. and Carroll Trumble.
Services at the S. H. Hines Co. funeral home, 2901 Fourteenth street northwest, on Thursday, November 9, at 2 p. m. Interment Congressional Cemetery.

A Complete Funeral for $75.00

Or even LESS. The $75 funeral includes Casket (any color), plate engraved with name, No. 1 outside pine case, embalming by competent men, washing, dressing and shaving (if necessary), advertising of notices, hearse, two Cadillac limousines, rugs, chairs, scarf for the door, removing from hospital or home, and all necessary services that are so well known at the DEAL FUNERAL HOME. NO EXTRAS.

Deal Funeral Home
LINCOLN 8200

FLORAL TRIBUTES $2.50 Up Delivered
J. H. SMALL & SONS
Phone NOrth 7000
DUPONT CIRCLE

EVERY ONE DESERVES THE BEST

SIGNIFICANT FACTS By CHAMBERS

When You Have CHAMBERS

You have the best. We are not only the largest in Washington, but one of the largest in the world. We have with us the finest undertakers and directors in the United States, such as W. F. Elliott, R. K. Harvey and many others, too numerous to mention.

Harvey is the man whose father buried Abraham Lincoln. A man born an undertaker. We offer you our best at one-half the usual cost. Think of this.

A Complete Funeral as Low as $75, All Complete
A $500 Funeral, Metal Casket, $265 Complete

WE ARE BIGGER—WE ARE BETTER—
WE CHARGE LESS
In Case of Death, Call

THE GREATER CHAMBERS CO.

Cor. 14th and Chapin, Phone Col. 0432
Branch, 517 11th S.E., Lin. 4477
Where the Best Costs Less

FUNERAL DIRECTORS

Frank Geier's Sons Co.
1113 SEVENTH ST. N.W. Telephone Modern Chapel. NATIONAL 2473.

THOS. S. SERGEON
1011 7TH ST. NW. Telephone Natl. 1090.

JAMES T. RYAN
317 PA. AVE. S.E. Atlantic 1700.

J. WILLIAM LEE'S SONS CO.
FUNERAL DIRECTORS
CREMATORIUM
4th st. and Mass. ave. ne. Lincoln 5200.

CHAS. S. ZURHORST
201 EAST CAPITOL ST. LINCOLN 0372.

FUNERAL DESIGNS

GUDE BROS. CO., Florists
1212 F STREET. National 4276.
APPROPRIATE FUNERAL DESIGNS.

GEO. C. SHAFFER 900 14TH ST. NW.
Expressive Floral Emblems. Phone
Moderate prices. Open eve. & Sun. Nat. 0106

DISTRICT GROCERY STORES

FOOD SHOW

OPENS TONIGHT 7:30

MANY GIFTS AND PRIZES INCLUDING A

PLYMOUTH SIX SEDAN

TONIGHT'S PROGRAM
8:00 p. m.—Distribution of Food Prizes.
9:00 p. m.—Distribution of Food Prizes.
9:30 p. m.—NRA Dance.
9:40 p. m.—Persian Rug and OTHER PRIZES AWARDED.

TOMORROW NIGHT'S PROGRAM
8:00 p. m.—Distribution of Food Prizes.
9:00 p. m.—Distribution of Food Prizes.
9:30 p. m.—Pie-Eating Contest for Girls.
9:40 p. m.—Haviland China Set AND OTHER PRIZES AWARDED.

BABY CONTEST
EACH MATINEE 4:00 P. M.
A popular baby contest will be held each afternoon at 4 o'clock for babies over 1 year and under 4 years of age. Just bring your baby to the show. It may win $2.50.

TOMORROW'S MATINEE PROGRAM
2:30 p. m.—Distribution of Food Prizes.
3:30 p. m.—Distribution of Food Prizes.
4:00 p. m.—Baby Contest.
4:15 p. m.—Copper Kitchenware Set Awarded.
4:30 p. m.—Gifts for Children Under 6 Distributed by Santa Claus.

2:00 to 5:00 P. M.
7:30 to 10:00 P. M.
Nov. 8th-18th

WASHINGTON AUDITORIUM
19th & E N.W.

Admission 25c
But ask any D. G. S. Store for reduced Admission Tickets.

Jangled nerves sap your vitality

Every time you let jangled nerves get the best of you... Every time you bang the door off its hinges, or "want to scream," you're taking it out of yourself.

Door banging, screaming and such antics are rude to say the least, and make your family and your friends uncomfortable... But — most important, each fit of temper you give way to is sapping your own vitality, making the next tantrum easier, ruining your health, your digestion, your disposition.

Watch your nerves. Get your full amount of sleep every night. Eat regularly and sensibly. Find time for recreation. And smoke Camels—for Camel's costlier tobaccos never get on your nerves.

How are YOUR *nerves?*
TEST No. 8

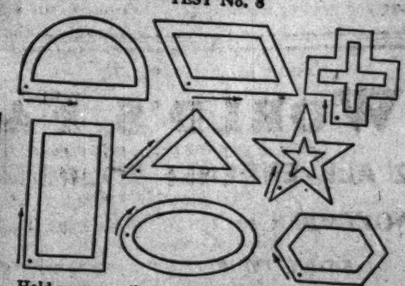

Hold your pencil up straight (two inches from the point)... Don't allow your wrist or arm to touch the table... Place your pencil point on the first dot and start tracing. The rules say you must draw your line between the two guide lines and follow the direction of the arrow. Average time to trace figures without error is 65 seconds.

James J. Dwyer (Camel smoker), famous steeplejack, traces the figures without error in 37 seconds.

Copyright, 1933, R. J. Reynolds Tobacco Company

COSTLIER TOBACCOS

Camels are made from finer, MORE EXPENSIVE tobaccos than any other popular brand of cigarettes!

CAMELS—*THEY NEVER GET ON YOUR NERVES!*

War Veterans To Be Guests At Post Opera

Block of 175 Seats Made Available for Walter Reed Patients.

Hundreds of disabled war veterans in Washington hospitals are going to their first grand opera this month.

They are going as guests of the International Opera Company and The Washington Post.

Blocks of seats have been set aside for them in Washington Auditorium, where the International will make Capital music history the week of Sunday, November 19.

A section of 175 seats was turned over to Miss Margaret Lower, American Red Cross field director, at Walter Reed Hospital yesterday by Maurice Frank, opera company director. Miss Lower will distribute them to her patients.

In Memory of Brother.

More than a decade ago Mr. Frank established the tradition of admitting disabled former soldiers to his grand opera productions as a tribute to his brother, Joseph Frank, killed in action at Chantigny in the spring of 1918.

On Armistice night, 1922, Mr. Frank presented "Aida" in the gigantic Kingsbury Armory in New York. More than 10,000 disabled war veterans and gold star mothers were admitted free.

Tickets at Half Price.

For the first time in Capital music history, grand opera is being made available to all classes of incomes. The opera company's top ticket price is 90 cents, tax excluded. By arrangement with it, The Post is offering its readers opera seats at half the company's prices. Top price for The Post's seats is 55 cents, including tax.

Post readers continued to file through the Stieff piano store, 1340 G street northwest, headquarters for the opera, yesterday to obtain tickets at bargain prices before The Post's block is sold out. The paper has reserved 3,000 seats for each of eight performances for distribution to its readers at the cut rate.

Mr. Frank urged readers of The Post to make their seat purchases this week.

"Though there are good seats for all the operas left," he said, "they're going fast."

Walter Reed Disabled Get Free Opera Tickets

Post Staff Photo.

Maurice Frank, director of the International Opera Co., turns over 175 free grand opera seats for Walter Reed Hospital patients to Mrs. Mabel Shackelford (left), Red Cross recreational worker. Miss Margaret Lower, Red Cross field director at the hospital (center), will arrange transportation for the patients to Washington Auditorium, where, beginning Sunday, November 19, the Frank opera company will present a week of grand opera at the lowest prices in Capital music history.

Senator Thomas Talks Tonight.

Senator Thomas, of Oklahoma, is expected to address the Progressive Study Club tonight, on the subject, "More Money," at a meeting at the Y. M. C. A.

Benning Road Work Awarded.

Contract for paving Benning road from Minnesota to Central avenue was awarded by District Commissioners yesterday to the Corson & Gruman Co. for $66,891.50.

Ickes Studies More Buildings

P. W. A. Favors Structures Economically Justified, Says Secretary.

Construction of additional post-offices and Federal buildings at various points throughout the country is receiving serious consideration by Government officials, Secretary Ickes said yesterday. The Secretary described the situation regarding proposals of more Federal buildings as a sort of "running debate."

He said the Public Works board is anxious to build every such building economically justified. The P. W. A. has received a list from the Treasury Department of buildings suggested.

"The Public Works Administration has been studying this proposition," Mr. Ickes said. "We realize the need for construction work. The building trades have been hit harder than any other group, and we are trying to find out what other building can be done."

Official Named to Tell Negroes of U. S. Loans

H. A. Hunt, school principal at Fort Valley, Ga., has been appointed director of special service for Negro farmers, according to the Associated Press.

Henry Morgenthau, jr., governor of the Farm Credit Administration, announced yesterday Hunt would begin an educational campaign to acquaint Negro farmers with facilities offered by the Government credit agencies. He will have headquarters here but devote much time to field work.

Reporter Elected N. Y. Town Mayor

Newspaperman Defeats Veteran Official.

Jamestown, N. Y., Nov. 7 (AP).—Leon F. Roberts, newspaper reporter, was elected mayor today, defeating Jamestown's veteran chief executive, Samuel A. Carlson, by 767 plurality.

Carlson has been mayor 24 years. The election today was nonpartisan.

Roberts served 2 years on the council and has been a city hall reporter for 16 years.

Boulevard Motor Accidents Increase

Mt. Vernon Highway Also Sees More Drunkenness.

Auto accidents and intoxication cases on the Mount Vernon boulevard increased in October, according to a report yesterday by U. S. Park Police. There were five arrests for drunkenness or operating a car while drunk, compared to one in September. Eleven accidents were reported as against none the previous month, and seven were injured, an increase of six.

Arrests for speeding and traffic violations fell from 25 to 19 and 12 to 8.

In the District, drunkenness arrests dropped from 100 to 85; speeding from 31 to 14, and disorderly conduct from 15 to 10.

7 Million for Span Asked.

An application for $7,000,000 of public works funds is pending before the Public Works Administration for construction of a bridge across the Mississippi near Baton Rouge, La.

Havana Guards Against Reds

Americans Angry at Story Student Leader Wiped Hands on U. S. Flag.

Havana, Nov. 7 (AP).—Soldiers patrolled the streets of Havana throughout the day, but early tonight expected Communistic trouble had not materialized.

Batista ordered the guard increased after reports indicated Communists would attempt widespread demonstrations commemorating the founding of the Soviet Union.

The capital appeared more concerned over increasing labor troubles and over an incident at the Pan-American Airways docks yesterday, where eyewitnesses claimed Juan Antoino Rubio Padilla, a student leader, wiped his hands disdainfully on an American flag.

Rubio Padilla is a delegate to the Pan-American Conference at Montevideo. In Miami he denied the action. American residents here were indignant.

Trade Better, Black Informs President

Federal Reserve Head Sees 'General Improvement.'

Eugene Black, governor of the Federal Reserve Board, said yesterday after a call at the White House, that he presented to President Roosevelt a report showing "general improvement in conditions," according to the Associated Press.

Black said outside of five or six farm States conditions "are improving right along."

Printing of Annual U. S. Reports Begun

Change of Congress Date Will Delay Release.

Grinding out the mass of annual reports of the executive departments and independent offices has been started by the Government Printing Office, but for the most part they will not be made public before Congress meets in January, according to the Associated Press.

Change in the date of the meeting of Congress to January 3 means that reports on detailed operations of the Government for the fiscal year ended the previous June 30 will be a month later than previously.

Coast Guardsmen Save Yacht in Heavy Seas

Rescue of an auxiliary yacht caught in a perilous position off the north Virginia coast was reported yesterday by the Coast Guard.

The craft, on which Mr. and Mrs. A. G. Goldner, New Bedford, Mass., were bound to Florida, was caught in heavy breakers on Carters Bar. Four Coast Guardsmen, commanded by Chief Boatswain's Mate L. I. Bowden, put out from the Cobb Island Station and towed the craft to safety.

Band Concerts

United States Marine Band Concert, Auditorium, Marine Barracks, 8 p. m.

Grand march, "Hail America" ..... Drums
Overture, "Egmont" ..... Beethoven
Cornet solo, "Walter's Prize Song," from "Die Meistersinger" ..... Wagner
Fantasy, "A Victory Ball" ..... Schelling
Serenade, "My Lady Brocade," for strings, celeste and bells obligato ..... Ketelbey
Nocturne, "Dreams of Love" (Liebestraume) ..... Liszt
Excerpts from "Cavalcade" ..... Coward
(a) "On the Trail," from "Grand Canyon Suite" ..... Grofe
(b) "Metropolitan" ..... Bloom
"Marche Heroique" ..... Saint-Saens
Marines' hymn, "The Halls of Montezuma."
"The Star-Spangled Banner."

Packers Mute On Beef Price In Relief Bids

U. S. May Reject All Offers of Canned Meat, to Know Figures.

The question of prices to be paid by packers for beef cattle to be converted into canned meat for distribution to persons on relief rolls may result in the rejection of all or part of nine bids opened Monday by the Federal Surplus Relief Corporation.

Bids had been requested for 15,000,000 pounds of canned meat, with the stipulation that it must be canned after the contracts were let. This was to insure that packers would have to buy part of the live beef surplus, in accordance with the Agricultural Adjustment Administration's program of reducing farm surpluses.

When the bids were opened, it was found the aggregate quantity offered in nine bids was approximately 6,500,000 pounds. The bidders in general refused to quote the price they would pay for cattle, merely saying they would pay the market price.

Before awards are made, the bids will be studied several days. The corporation has reserved the right to reject them, and may do so unless the prices to be paid by the packers for cattle are satisfactory.

The lowest bid received yesterday was 17.9 cents a pound, and prices ranged up to 32.72 per pound. Wholesalers in Washington yesterday quoted a price of 95 cents for six pounds of corned beef, or 15.8 cents per pound.

Bureau Considers Water Rate Slash

25 Per Cent Cut, and More Discount Time Asked.

Twenty-five per cent reduction in District water rates may result from discussions between District officials and the Budget Bureau now studying the District estimates for the next fiscal year.

The estimates forwarded the bureau by the Commissioners provided for an increase from 10 to 15 per cent in the discount rates and an extension from 15 to 30 days in the discount period for payment of bills. It also was proposed to increase from 7,500 to 10,000 cubic feet a year the amount of water allowed for the minimum meter charge.

The proposed increase in the amount of water would be approved and a flat 25 per cent reduction made in rates if the alternative plan under study by the bureau is adopted.

300 More Taxis To Cruise City

Extension of Chain Will Bring Total Number Here to 4,000.

With 3,700 taxicabs already cruising Washington streets, 300 more will be added January 1. The cabs will be placed in service by the newly organized Red Hound Cab Corporation, Harry H. Bettleman, an official, said yesterday.

James L. Martin, secretary of the Public Utilities Commission, pointed out that there are only 900 cabs in Baltimore, where the number is limited. In Washington the only restrictions concern appearance, mechanical condition, and payment of a $25 fee.

Bettleman said the new company will be part of a chain operating in New York and Baltimore. The new company will employ local drivers.

Martin said the number of cabs in Washington exceeds the need.

Fowler Will Open D. G. S. Food Show

10-Day Session Begins in Auditorium Tonight.

Dr. William C. Fowler, District health officer, will formally open the D. G. S. show at 7:30 o'clock tonight in the Washington Auditorium. An expert himself in dietetics, Dr. Fowler will visit the various booths in the exposition, which is dedicated to better foods and their better preparation.

The show will open under the banner of the NRA which the sponsors, the individual members of the District Grocery Stores, Inc., are active members. The first entertainment feature of the 10-day show will be a "Blue Eagle dance" by three young Washington entertainers: Betty Lane, 607 Emerson street; Lorraine Flammer, 810 Otis place, and Ann Greenberg, 410 Surrey street, Somerset, Md.

Following its opening tonight, the food show will continue through Saturday, November 18, with daily matinee and evening sessions.

Rollfast Bicycles

SIDE-WALK BIKES, VELOCIPEDES and ROLLER SKATES

Other good wheels. Wheel goods repaired. Your old wheel taken as part payment on a new one.

Hazleton Bicycle & Sporting Goods Co.
424 Ninth St. N.W.

Don't miss seeing the

WORLD'S FAIR!

NOW EXTENDED TO NOVEMBER 12

2 ALL-EXPENSE TOURS [Personally Conducted]

TO CHOOSE FROM

NOVEMBER 10, 11 on "The Liberty Limited"

Leave Washington 4:05 P. M.

5-DAY TOUR
$26 Round Trip
Three Nights at Hotel
RETURN
Lv. Chicago.....2.00 P. M.
Ar. Washington.....8.45 A. M.

3-DAY TOUR
$22 Round Trip
One Night at Hotel
RETURN
Lv. Chicago.....2.00 P. M.
Ar. Washington.....8.45 A. M.

TOUR FEATURES

Round-trip railroad tickets—Meals in AIR-CONDITIONED dining cars both ways—transfer from Station to Hotel and return in Chicago—lodging, with private bath, at popular downtown hotel.—Two admission tickets to the Fair.

ALL-STEEL, AIR-CONDITIONED Coaches, loaded to insure absolute comforts—Pillow service

$15.45 ROUND TRIP
5-DAY EXCURSIONS leave FRIDAYS or SATURDAYS November 10, 11; return following Wednesdays. Good on Fast Limited Trains in coaches only.

$12.50 ROUND TRIP OVER SUNDAY COACH EXCURSIONS, NOV. 11
Coach tours in Chicago, including 50-mile sightseeing trip, admission to exposition, personally conducted tour of the fair grounds and transfer to Station $3.50 additional.

For Reservations Call:
ALAN B. SMITH, General Passenger Agent, 613 Fourteenth St. N.W., District 1424
PENNSYLVANIA RAILROAD

Really fresh Coffee

is ground before your eyes

Thousands of women learned how important *fresh* and *correct* grinding is, in the making of perfect coffee, at THE WASHINGTON POST Cooking School last week.

If you were not there, you can make this discovery for yourself at your nearest A & P Store. There you will find the famous A & P Coffee Trio, the three most popular coffees in all the world—*oven-fresh*—their superb flavor sealed in by Nature until it is released for you by grinding at the moment you buy.

These three fine coffees are blended from the cream of the South American coffee crops—roasted daily in A & P's own plants—rushed to A & P Food Stores—ready to be freshly and correctly ground to your own method of making. Here is coffee freshness and flavor that will give you new pleasure and satisfaction.

EIGHT O'CLOCK COFFEE MILD AND MELLOW 19¢ lb.
RED CIRCLE COFFEE RICH AND FULL-BODIED 21¢ lb.
BOKAR COFFEE VIGOROUS AND WINEY 25¢ lb.

Equal in quality, though different in flavor, these coffees are packed in the bean, ground fresh in the store.

A&P ESTABLISHED 1859 "WHERE ECONOMY RULES"

A & P COFFEE SERVICE

EXCLUSIVELY IN A & P FOOD STORES • THE COFFEE TO SUIT YOUR TASTE

The Washington Post

THE WASHINGTON POST PUBLISHING CO.
Eugene Meyer, President and Publisher.
Eugene MacLean, General Manager. F. R. Harrison, Secretary-Treasurer.

The Washington Post is a member of the Associated Press, which is exclusively entitled to the use for republication of all news dispatches credited to it or not otherwise credited in this paper, and also the local news published herein.

OFFICES OF THE WASHINGTON POST
New York, N. Y. ..... 270 Madison Avenue
Atlanta, Ga. ..... 711 Glenn Building
Chicago, Ill. ..... 360 North Michigan Avenue
Detroit, Mich. ..... 2-241 General Motors Building
St. Louis, Mo. ..... 205 Globe Democrat Building
San Francisco, Calif. ..... Monadnock Building

DELIVERED IN WASHINGTON

Daily, Sunday, 1 yr.	$7.80	Daily, Sunday, 1 week	15c
Daily, only, 1 yr.	5.20	Daily only, 1 week	10c
Sunday only, 1 yr.	2.60	Sunday only, per copy	5c

BY MAIL—MARYLAND AND VIRGINIA

Daily and Sunday		Sunday Only		Daily Only	
One year	$10.00	One year	$4.00	One year	$7.00
Six months	5.00	Six months	2.00	Six months	3.50
One month	.85	One month	.40	One month	.60

OTHER STATES, MEXICO AND CANADA

Daily and Sunday		Sunday Only		Daily Only	
One year	$12.00	One year	$5.00	One year	$8.00
Six months	6.00	Six months	2.50	Six months	4.00
One month	1.00	One month	.50	One month	.75

All Subscriptions by Mail Payable in Advance.

Entered at the Postoffice, Washington, D. C., as second-class mail matter.

Wednesday, November 8, 1933.

America and the Soviet.

The meeting of President Roosevelt and Maxim Litvinoff, Soviet commissar of foreign affairs, marks a significant and dramatic turn of policy directly affecting two great nations and indirectly affecting many others. It is assumed that Mr. Roosevelt examined the ground with some thoroughness before inviting the Soviet to send its representative here with a view to establishing normal diplomatic relations. For its part the Soviet government doubtless evolved a course of action which will be made apparent in due time.

The primary object of reestablishing relations between the United States and Russia is, of course, to promote their mutual economic welfare. If this end should not appear to be attainable after an exploration of the situation the conversations may be fruitless so far as resumption of diplomatic relations is concerned. But many considerations on both sides urge the two governments to reach an accord.

Apparently, some arrangement whereby the Soviet government can obtain long-term credits will be one of the principal questions to be discussed. Exports to Russia of some of our surplus commodities might be increased temporarily by extension of credits, without a corresponding rise in Russian imports into this country.

The door to direct flotation of Soviet obligations in this country has been closed since the Soviet determined not to assume Russia's debts. On January 21, 1918, not long after the Kerensky regime was overthrown, the Soviet government issued a decree announcing that, as of December 1, 1917, "all foreign debts are annulled, unconditionally and without exception."

Throughout all subsequent negotiations with other governments, many of which have established relations with the Soviet, this decree has been observed. In several instances commissions were created to negotiate adjustments of Russia's debts, but the negotiations have not resulted in any concession on Russia's part. In the meantime the Soviet has managed to remain on friendly terms with creditor governments and has transacted considerable business with them.

The prodigious task of organizing Russia's domestic economy has absorbed the energies of the Soviet Government and the people. The vision of "world revolution" seems to have given way to realization of the necessity of working out Russia's own salvation. As a result, there is less apprehension regarding Communist propaganda emanating from Russia.

It seems probable, therefore, that the differing political ideas of the two governments will present no insuperable obstacle to the partial resumption, at least, of commercial relations between the United States and Russia.

India's Trade Parley.

Many world markets today are experiencing increased competition from Japanese exports. The selling price for Japanese goods frequently is found to be from 10 to 25 per cent less than production costs elsewhere.

British trade in India has been particularly hard hit, and a conference is now in session at Simla as a result of British efforts to come to terms with Japan. Last year Japan exported a third more cotton goods than the year before. Its rayon exports have increased ninefold in recent years, while Great Britain's foreign sales in this line have declined to one-third the former amount.

This expansion in Japan's exports has not been confined to textiles, but extends to such widely varying articles as heavy chemicals, cement, rubber goods, electric lamps and shoes. Various nations are feeling this competition keenly.

Following the present preliminary conference in India a second meeting between officials of the Japanese and Indian governments will be held, and then a final session in London will determine ultimate arrangements in the light of previous understandings.

The existing Indian-Japanese trade treaty, dating from 1904, doubtless will undergo modification. This old compact prohibits discriminating tariff barriers on either side, with the result that India was unable to protect her mills from Japanese competition.

India placed a 75 per cent tariff on cotton goods, but as it applied to imports from all countries, it has not proved satisfactory, even though the Ottawa agreement of 1932 enabled British goods to enjoy some rebate advantages.

The exporters of the world find that Japanese low wages, long working hours, government shipping subsidies, and depreciated currency are difficult handicaps to overcome. The Japanese claim that their workers are better off than ever before, as demonstrated by the absence of wage disputes. They also assert that the depreciation of the yen is offset by the increased cost of materials which it entails. The prices at which many Japanese products can be sold in foreign markets, however, are undisputed facts which confront producers in countries with higher standards of living.

Uncle Sam in the Hog Market.

A second buying campaign to aid hog producers has been launched by the Agricultural Adjustment Administration in cooperation with the Federal Relief Administration. But this campaign is to be quite different from that which was carried out by Federal agencies a few weeks ago. The A. A. A. is to go straight to the packers for pork products to feed the unemployed. In the first campaign Uncle Sam himself bought little pigs and hired the packers to slaughter them.

No reason is given for the change in policy. Yet a reason is suggested by a review of the results of the first hog-buying campaign. The Government purchased about 6,200,000 pigs and about 200,000 sows for which it paid approximately $31,000,000. Pork obtained from the slaughter of these animals amounted to nearly 100,000,000 pounds. In addition, the A. A. A. obtained about 20,000,000 pounds of grease of which the estimated value is about $500,000, and 5,000 tons of fertilizer tankage which might bring as much as $90,000.

It is estimated that storage and other charges will bring the total cost of this venture to about $35,000,000. If the estimated value of the grease and fertilizer obtained by the A. A. A. is deducted from this sum, about $34,400,000 remains to represent the value of meat that was salvaged for the unemployed, thrown into the Mississippi River or otherwise disposed of. In other words, this batch of 100,000,000 pounds of meat, part of which is now going into the homes of the unemployed, has cost taxpayers a little more than 34 cents per pound. Fresh pork can be purchased at retail prices in Washington for less than half that amount, and the top price for hogs in Chicago is only about 4.3 cents per pound.

It must be recognized, of course, that the Government had a dual purpose in buying little pigs from the farmer. Reduction of the pork supply available for market as well as relief for the unemployed was its aim. But the farmers held most of their sows to produce more pigs and, as matters now stand, the Government has spent a vast sum with disappointing results.

Now the A. A. A. proposes to buy 300,000,000 pounds of cured hog products directly from packing establishments. It will be interesting to compare the results of this project with the recent costly venture in direct buying of hogs on the farm.

To Study District Needs.

Senator King's suggestion that the Senate and House committees on the District of Columbia should hold joint conferences to study fiscal questions meets with a cordial response from Representative Mary T. Norton, chairman of the House committee. Subcommittees directly concerned with adjustment of the Federal Government's contribution to the District budget are expected to meet soon, in pursuance of Senator King's plan.

In the last appropriation bill Congress appropriated only $5,700,000 of Federal funds for District purposes. This is the smallest contribution ever made. It is out of line with Federal responsibilities, and it imposes an unjust burden upon District taxpayers. Senator King is in favor of a reduction of the real estate tax rate to $1.25 per $100, but it is evident that local tax revision depends upon proper adjustment of fiscal relations between the Federal and District governments. So long as Congress exempts the Government from its due proportion of the cost of local government, taxpayers must make up the difference.

The immediate effect of refusing to appropriate the Federal Government's proper share is a denial of necessary improvements in spite of increased local taxation. School buildings long needed must wait for money, and school children must wait for suitable accommodations, although their parents are paying taxes which Chairman King agrees are too heavy.

Part-time instruction, overloaded classes, and retention of obsolete and dangerous portable structures are a blot upon the public school system of the National Capital. Children are denied the privileges to which they are entitled, and which can not be restored later. But for the devotion of teachers the pupils now passing through the District schools would suffer permanent loss of educational preparation for after life. The skimping of educational facilities resulting from denial of adequate Federal funds to the District is the most regrettable phase of recent District legislation.

Joint conferences by the District committees of Congress should prove most useful in clarifying the situation that confronts the District of Columbia by reason of the failure of the Federal Government to carry its proper share of the cost of local government. A thorough examination, followed by adoption of a policy of equitable apportionment of responsibilities, probably would result in a reduction of taxation while providing fully for District necessities.

Systematic Naval Building.

The Navy Department is reported to be considering the advisability of recommending the adoption by the Congress of a resolution which would commit the Government to a definite program of naval construction over a period of years. The primary purpose of such a program would be to provide for the replacement of obsolete vessels and for keeping the Navy close to the maximum strength authorized in existing treaties.

During the war and immediately afterward this country built ships with feverish haste. Many of them were scrapped as a result of the Naval Conference of 1922. In recent years naval construction has lagged, and many vessels are becoming obsolete. Replacement of over-age ships becomes a problem at a time when additional building is necessary to bring the American fleet up to its proper ratio with other navies.

The Public Works Administration set aside $238,000,000 for naval construction, but this is not sufficient to bring the fleet up to full treaty strength by the time the agreement expires in 1936. In fact, naval officials appear to have no hope of building the fleet up to full treaty strength in the next three years.

It is not economical to build a large number of vessels in a short period and then allow construction to lag again. Such a practice not only requires the maintenance of extensive shipbuilding facilities which are used only part of the time, but imposes an uneven burden of taxation and causes unwise fluctuations in the strength of the Navy.

Some naval authorities contend that additional ships should be constructed before a replacement building schedule is established. But that does not alter the desirability of having a naval policy with respect to construction which can be systematically followed. It is difficult to defend a policy of alternating weakness and strength in National defense.

Fighting Leprosy.

American philanthropists are aiding in the work of caring for the victims of leprosy in all parts of the world where the dread disease exists, and are contributing liberally to the research for means of control and cure. With a world leper population estimated at several millions, it is not possible to provide hospital care for all, but American stations have perfected a system of dispensary treatment of patients which has greatly enlarged the scope of their relief work.

Leprologists now generally agree that it is only during the middle, or virulent, stage that leprosy is highly infectious. Therefore it has been found feasible to treat incipient cases without isolation and hospitalization. Scientific investigation has demonstrated, also, that leprosy is not inherited, and that the danger from casual association is not as great as had been believed. New treatments are being tried with varying success, but chaulmoogra oil is still the mainstay for treatment of leprosy.

The highest percentage of leprosy is found in tropical Africa, where thirteen out of every hundred persons are afflicted. It is only within recent years that leper hospitals have been established there. Today thirty-nine hospitals are aided by the American Mission to Lepers. India's leper population is estimated at over a million. American assistance is rendered, also, to the many victims of the disease in Siam and Korea.

The largest leper colony in the world is on the island of Culion, in the Philippines, with 5,000 patients. The American leper colony in Hawaii has discharged some patients as cured, and it saves many children by isolating them from leper parents at birth.

Lepers have been found in thirty-two States of the Union, though there are only a few thousand in the entire country. At the cost of more than $1,000,000, appropriated by Congress, the National Leper Home was established on a 400-acre tract at Carville, La. It is considered a model institution of its kind.

Doubtless M. Litvinoff, who has negotiated only 15 treaties of recognition, has been furnished a copy of Editor Moley's instructions, so he will know how to act.

An agricultural expert says that uncontrolled insects and plant disease would bring famine in ten years. Why not turn them loose on the surplus for just one year?

As you suspected, two-thirds of the candidates for mayor of New York who claimed they would be elected were mistaken.

No wonder Mussolini is a success if he convinced Gen. Balbo that banishment to an African colony was not a demotion.

British cabinet members are bluffing Parliament in advance by pointing to the terrible American dictatorship.

The interest in war debts is going the way of the principal—just petering out.

The Greeks have a name for extradition—it seems to be "no."

Prohibition is dead; long live temperance!

Two Wives and a Will.

From the Brooklyn Eagle.

The Dowager Duchess of Manchester left her residuary estate to her son, the present duke, and his wife—$1,950,000 in trust with an annual income of $183,000. When the will was signed the wife of the duke was the former Helena Zimmermann, daughter of a Cincinnati millionaire. Now a referee appointed by a supreme court justice in Manhattan decides that the present duchess is the beneficiary, the former Kathleen Ethel Dawes, of Greenwich, Conn., whom Manchester married the day his first wife's divorce decree was effective, December 17, 1931.

The referee, attempting to interpret British law, holds that the rights of the former duchess ended with her divorce. "The provision should not be considered as referring to the particular person who was the duke's wife at the time of the execution of the will."

So the dowager duchess is in the legal picture as bestowing half benefits in an estate of nearly two millions, not on the "wife," the mother of her grandchildren, whom she knew, but on some unknown woman whom the duke might later marry. Most reasoners will hold that the intention of the testator is ignored. Incidentally, the fortune is largely American in origin. Consuelo, the dowager, was the daughter of Antonio Yznaga de Valle, of Ravenswood, La.

Apparently the mother had some idea of the marital instability of her ducal son, for she granted the use and enjoyment of a lot of family jewels to "the wife for the time being" of the duke "during her marriage with my son." In these days complications of this sort may happen in the best of families. Internationalism is rarely involved. Whether the report of this referee will be affirmed by the court we can only guess. It has a keen interest for students of modern divorce law.

When Beak Meets Beak.

The Once Over.

By H. I. Phillips.

GLOSSARY BROUGHT UP TO DATE AS MUNICIPAL CAMPAIGNS END.

Sinecure—A place of worship.
Parasites—People who have jobs under the opposition party.
Vilifier—Any political opponent.
Puppets—Small dogs.
Scintilla—A sort of Spanish scarf.
Arch foe—A foe of arches.
Beclouding the issue—Making a pretty good speech.
Demagogue—The other fellow.
Dangerous demagogue—The same fellow when he is making headway.
Arrogant leadership—Usually a reference to an old man asleep in a chair.
Shadow of suspicion—Three or more indictments, a police record and a picture in the Rogues' Gallery.
Finger of scorn—A thumb with a bad hangnail.
Oppressive taxes—Any taxes.
My friends—Anybody who is still listening.
Constructive program—Something forgotten the day after election.
Dictates of decency—Something without which no campaign speech is complete.
Without fear of contradiction—A state of being afraid of being contradicted.
Autocratic acts—Any act taken without political consideration.
Opportunity for public service—Any place on the city pay roll, from snow-shoveling up.
Peerless leader—Very often a weary, middle-aged man who has trouble keeping his eyes open during a fight.
Champion of the people's rights—A candidate who is willing to review parades without complaining.
Debauchery and fraud—The record of the other fellow.
Valiant crusader—Any candidate for office who never allows himself to be photographed yawning.
Liar—Any opposition speaker.
Unmitigated liar—Second offense.
My estimable opponent—The highest form of sarcasm and insincerity.
Unswerving devotion—Something you hear of before the returns come in.
Scoundrel—Synonym for worthy opponent.
Sabotage—A dish composed of corn and beans.
Foul vilification—Saying about an opponent what he said about you.
Path of public duty—A road on which there is little company.
Predatory rich—Favorite oratorical term for a man with his rent paid.
Exploited masses—Favorite oratorical term for any audience.

NONCOMBATANT'S PLEA.

Take me far, is my prayer,
Where no speakers abound
And the few that are there
Aren't wired for sound.

A code for animal rentals to Hollywood picture people specifies a rate of $500 a day for giraffes, $350 a day for a rhinoceros, $100 for an elephant and $7.50 for a skunk. We await the day when some slacker is hauled before Gen. Johnson for renting an elephant for $98.50. Or letting somebody have two skunks for $12.

Do you suppose Henry Ford is trying to take Gen. Johnson for a ride?

P. K. L. suggests that Henry wouldn't mind the Blue Eagle so much if he could take it on the system of a little down and so much every week.

(Copyright, 1933.)

Canadian Justice.

St. Louis Post-Dispatch.

An American gunman who robbed a bank in Canada has been tried, found guilty, given seven years and six months in prison, which he will serve, and 15 lashes for attempting to break jail, which he can verify by counting. Justice across the border may be a blind goddess, but she's no easy mark.

William Lyon Phelps

Daily Talks About Books and Authors

Drifting and Steering.

When I was a small boy I was not allowed to read novels or secular works on Sunday, and therefore had to fall back on the Sunday School library; I was then as I have been all my life an omnivorous reader, and I dare say I took out of that library more books than any other boy. Usually these books were ridiculously untrue to life; the honest clerk who would not tell a lie to the wealthy woman who came shopping, instead of being expelled as an incompetent salesman, was always praised and promoted by his employer, and of course I do not have to tell you whom he married.

Ocasionally I got hold of a gold brick. I remember drawing from the library a book called "Putnam and the Wolf," I opened this with high anticipations, thinking I should witness a knock-down-and-drag-out fight. The first sentence of the book was, "As Putnam descended into the cage to fight with the fierce and savage wolf, so should we all struggle with the demon of intemperance," and there was not another word about either the wolf or the man.

But one Sunday School book, which I have no trouble in remembering after more than 50 years, whose characters and incidents are as fresh in my mind now as when I first became acquainted with them, was called "Drifting and Steering," and was signed by the name Lynde Palmer. Not till at least 40 years later did I discover that the real name of the author was Mrs. Peebles, and that she lived to be nearly 100—how I wish I had written her! The remarkable thing about this book is that the bad boy was steadily prosperous, and the good boy steadily unfortunate; the four characters were Owen, Walter, Honor and Phemie. I shall never forget the fire, or the narrow escape from drowning. If your public library has this book, read it.

(Copyright, 1933.)

Tomorrow—Five Nice Girls.

When They Lose Faith in Their Weapons, They Always Take to Their Heels.

By Robert Quillen.

Last summer a certain small-town merchant bought his winter stock of shoes. In early October, having received no word from the manufacturers, he began to write impatient letters to demand service.

The manufacturers answered politely, but they sent no shoes except an occasional shipment of a half-dozen pair. In desperation the merchant finally got out his car and drove to the factory to investigate.

He found shoes packed in all available space, ready for shipment.

The manufacturers were not eager to part with their wares, for each tomorrow promised them a better price.

Merchants who handle other goods are having similar experiences.

The cause, of course, is inflation—the mild and hesitant but continually effective inflation we are having now.

Those who demand more drastic and more immediate action speak of "controlled inflation."

Did you ever see a controlled mob—or a controlled theater panic—or a controlled bank run?

It is, to be sure, an easy matter to control printing presses. One merely touches a switch to start or stop them.

But governments that inflate the national currency must deal with something more than presses and paper. They must deal with human nature—and nobody has yet found a way to control that.

"Fiat money"—that is, money not backed by gold or any other thing except the nation's credit — is as good as gold while the people have faith in it.

There are several hundred million dollars of United States Notes in circulation now, and nobody questions their value.

But the printing of too much paper starts talk and talk results in wild rumors and wild rumors start a panic.

Everybody tries to exchange his money for commodities—for grain, stocks, land. Prices mount skyward. Money loses value every day.

And then the merchant says to himself: "Why should I sell this $5 table for $8 when I must pay more to replace it?" And farmers and manufacturers say: "Why should we sell our stuff, even at these crazy prices, when we can get twice as much tomorrow?"

Business stops and money won't buy anything. The poor starve. Bonds and insurance policies and mortgages are so much junk—still worth their face value in money, but the money is worthless.

Perhaps inflation wouldn't function that way this time. But if 40 boats have gone down in the rapids, it takes nerve to ride in the next one.

(Copyright, 1933.)

Just Folks.

By Edgar A. Guest.

Wild Ducks.

I join Jack Miner in his plea the geese and ducks to spare,
And ask no man shall be allowed to kill beyond his share.
I'm sure if I could have my way I'd write the law to mean
That he could kill no more than he could eat or care to clean.
For while I went with Nellie just last night a show to see,
A hunting friend passed by and left six canvasbacks for me.

Six canvasbacks and feathered full, tied firmly by the feet,
Intended, as right well I knew, to be a dinner treat,
But Nellie, looking down at them, said: "There's a job for you!
You'll have to dress those ducks yourself. That's work I'll never do."
So bravely to the kitchen after 10 o'clock went I,
To show them just how easily I'd make those feathers fly.

In twenty minutes by the clock I'd feathers on the floor
And feathers on the kitchen stove and feathers on the door.
They gathered on the window pane, they clustered in my hair.
We found them in the dining room and on my easy chair.
I blistered thumbs and fingers and before I'd finished them
I stood knee deep in feathers as the clock struck 3 a. m.

So selfishly, Jack Miner, I indorse your earnest plea
That the kill allowed to hunters, Nation-wide, should fewer be.
And were the question put to me this very hour, I'd say
No sportsman should have canvasbacks or teal to give away!
Or better still, the law should read: "No man shall kill a duck
Beyond the number he himself at night will clean and pluck."

(Copyright, 1933.)

Along the Potomac

With
Carlisle Bargeron

THE type of campaign that Gen. Johnson has carried to the country, as reflected in his initial blast at Chicago, may be effective in stirring up more class support for the NRA, but it will have no place in any intelligent discussion of whether this agency is retarding or helping recovery. On that very important point he sheds no light at all!

BARGERON.

The campaign, if carried on as started, will, as a matter of fact, but confirm the fears of those business interests which should not be frightened if we want prosperity to return. In the Chicago speech there was the same spirit of crush the critics that has characterized the NRA's administration. If you are opposed to the regimentation of business in this country and the Government's effort to run everything, then you are sabotaging the recovery plan, you are some malefactor of great wealth who, for some unexplainable reason, does not want people to go back to work.

This has been the attitude of the general from the beginning. The newspapermen early in the game put such expressions as "crack down" in his vocabulary, and he has never been able to get away from them. Nothing has suited him more, apparently, than to bang his first in the face of a group of business men and let it be known that from now on the Government was going to run them. The NRA from its inception has been a demagogic appeal, and it was a demagogic appeal that the general made at Chicago.

• • • •

AS a demagogic appeal, though, it was cleverly done. He carried the freedom of the press issue right to the door of the Chicago Tribune, which has been crusading on this subject, and so cleverly did he ridicule it that the Tribune must have felt right foolish.

I do not know what stage the negotiations between the NRA and the publishers are in just now or what have been the recent developments. This being true, I don't know just what provision it is in their proposed code which they think constitutes a freedom of the press. The NRA says, of course, that the publishers are trying to use this as a subterfuge against adoption of the proposed wage scales and working conditions.

It may be true. But it is idle to say that the freedom of the press is not involved when the Government is trying to prescribe conditions—working conditions or conditions of any kind—under which a newspaper may be published in this country.

• • • •

ON one thing in his Chicago speech, however, the general was right and has been right in his previous utterances anent it. This was his statement that in the NRA scheme business wants to get everything it can from the Government and not give anything in return. On that one thing the general speaks a mouthful.

And it is because of this that we will have the NRA, in some form, with us for a very long time.

One of the most interesting studies of business men as they have flocked here to Washington is that while they grumble about the NRA, about the Government taking over the operation of business, they want a code for their particular business which will eliminate competition and guarantee them a profit.

• • • •

ONE by one I have asked those gentlemen who poured out their troubles to me if they would like to see the NRA done away with.

"No," they have answered in each instance; "you see in our particular industry we have got to do something about eliminating the cut-throat competition. Our casualties have been enormous."

They all want this competition eliminated, they want their profits guaranteed, which the codes do. About all a merchant has to do after he gets a code is to sell his goods. He probably will want the Government to do that for him next.

• • • •

THE Swope plan that was presented the other day reflects organized business' conception of what a NRA should be. It reflects what organized business thought if was getting in the first place. It was in the United States Chamber of Commerce that the NRA plan first saw the light of day, you know—saw it there as the brainwork largely of Mr. Henry I. Harriman, the chamber president.

But you can see the trend. No one advocates doing away with the structure which the NRA has built up and a prevention of monopolies and combines. Oh, no. The proposition is to turn this structure over to business.

The next election will turn on this—on the issue of "getting the Government out of business," but leaving it organized as it is.

You can see what a mess we get into when we start these things.

A Political Government.

Topeka Capital.

The Springfield Republican gives President Roosevelt credit for surrounding himself with conservatives of the pattern of Prof. Sprague and radicals like Prof. Warren, and making his own decisions. No wonder they are one way at one time and another way some time later. "This being a political government," says the Republican of Mr. Roosevelt, "he will weigh every decision from the political point of view, where he himself stands unrivaled." Other things being anywhere near equal, the best politicians make the best Presidents.

Workers' Head Pleads Hitler's Cause in Berlin

Nazis Seek Unanimous Support in German Election Sunday.

Berlin, Nov. 7 (AP).—In a message directed to millions of workers, the Nazi trade union commissioner, Robert Ley, appealed today for a "solid backing for Chancellor Hitler" in Sunday's elections.

"Our honor must be restored to us," Ley told them. "Unanimous approval for the government's policy will restore German laborers in the eyes of the world.

"With honor you are workers; without honor you are slaves."

At the polls German voters are expected to do two things;

Vote yes on the Hitler slate for the new Reichstag and endorse the foreign policy of the Hitler Government.

Huge placards on all bill-boards state the case of the Hitler Government:

Result Already Known.

"In eight months two and a half millions were given bread and work. The class war and its parties have been annihilated. Bolshevism has been smashed. The system of small states has been abolished. A reign of law, order, and cleanliness has been erected. One people, one reign, one leader, equality, honor. These are the accomplishments of the Hitler Government. Choose Adolf Hitler and his followers for the Reichstag. Vote yea."

That is the government's general case. The election of a 100 per cent Hitler slate to the Reichstag is a foregone conclusion.

Attention is focused on the plebiscite on foreign policy. The ballot has the following wording:

Appeal to Patriotism.

"Do you, German man, and do you, German woman, approve of the policies of your Reich's government, and are you ready to declare it to be the expression of your own stand and of your own will, and are you willing solemnly to pledge yourself to it?"

It is Hitler's conviction that foreign countries the world over will be impressed when they see all Germany voting yea on this question.

It is the sort of slogan for which every German, irrespective of his attitude toward the government, will vote.

"The emphasis in this campaign must be laid upon the plebiscite," the propaganda ministry instructed its functionaries.

New Bureau Will Speed U. S. Railroad Loans

Secretary Ickes yesterday announced organization of a transportation loan division in the Public Work to stimulate borrowing by railroads for construction purposes.

Frank C. Wright, of New York, vice president of the Bangor & Aroostook Railroad, will be in charge.

The public works board has set aside $51,000,000 for the purchase by carriers of steel rails with which to improve trackage.

La Follette Hits Red Tape in Public Works

Tacoma, Wash., Nov. 7 (AP).—Public works projects in the war against depression must be large enough and used quickly enough if they are to be effective, said Robert M. La Follette, jr., United States senator from Wisconsin.

Here for a speaking engagement tomorrow, Senator La Follette declared the public works program has bogged down under a load of administrative red tape and decentralization is imperative.

$44.73 Each

$5,635,163,442 Reported in Circulation.

Money in circulation October 31 totaled $5,635,163,442, or $44.73 for every man, woman and child in the United States, according to the Associated Press.

The Treasury said yesterday this represented a per capita decrease of 14 cents for the month, and a decrease of 25 cents as compared with last year.

The statement showed there was $537,210,670 in gold and gold certificates still outstanding, despite the Government's efforts to segregate this form of currency.

The gold circulation, however, had declined by approximately $683,690,000 from the amount outstanding on February 28.

This consisted of $312,577,341 in coin and bullion, with the remainder in gold certificates.

The country's total money stocks on October 31 were $10,043,065,198, or an increase of $19,000,000 for the month.

Prejudices in the Making

An Unasked-for Personal List of First Washington Impressions

By William Harlan Hale.

Positive.

The diplomacy of William C. Bullitt.

The writings of Rexford G. Tugwell.

The vocabulary of Gen. Johnson (on or about September 1).

The fords along Rock Creek parkway: the simple life in Washington.

Code hearings, as studies in American anthropology.

The Senate banking investigation, as a study in American embarrassment.

Elevators in the Commerce Building, that feeling of upward and on.

The White House: a facade that not even picture postcards could ruin.

The disappearance of Patrick Hurley.

Art in Government (I): the specially-built black-and-gold motor car of Assistant Secretary of State Payer.

Art in Government (II): The early Victorian-appearance of the same gentleman.

Art in Government (III): the tricorn hats of Secretary Perkins—a revival of eighteenth-century enlightenment.

Donald Richberg, photographed in action.

Seafood in general.

The emergence of sailing as a Presidential sport, the prospect that boat-racing may come next, resulting possibly in a victory over the Brittania at Cowes.

The Freer Gallery.

The subterranean language of the Geological Survey.

Harold L. Ickes and Frederick C. Howe, the men who never said "farewell to reform."

Negative.

The handshakes of James A. Farley.

The estheticism of Secretary Woodin.

The vocabulary of Gen. Johnson (on or about November 1).

Any final speech in any sequence of ten made in any hotel ballroom denouncing Section 7a of the recovery act.

The renaissance bric-a-brac architecture of the new triangle of Government buildings; the office of supervising architect, which is responsible for it.

The Greek temple architecture of the Supreme Court Building, erected at a cost of $10,000,000—over a million dollars for each justice.

The presence of William Green.

The absence of worthy meeting places for the transient and the unestablished: i. e., cafes, speakeasies and the like.

The absence of the noble habit of two hours for lunch.

The absence of the governmental week-end, Downing street style.

"Today: A National Weekly."

The Daniel Chester French statue of Lincoln.

Newspaper correspondents who take one minor Presidential rumor and blow it up into three columns of solemn revelation.

The National Museum.

Gentlemen of business who, after having finished negotiations on their codes, spend two hours after midnight romping up and down their hotel corridors, with all bottles uncorked, yodling and banging on doors.

The use of visiting cards.

Berlin Lawyer Defies 'Abroad'

Government Threatens to Bar Foreign Writers at Arson Trial.

Berlin, Nov. 7 (AP).—A lively interlude came in the Reichstag arson trial today when the defense attorney complained that a waiter's testimony was "bound to make a disastrous impression abroad."

The chief prosecutor shouted, "If anyone abroad is dissatisfied with the way business is conducted in this court, that's no disaster for Germany."

The Nazi public cheered.

The interchange involved Marinus van der Lubbe, a young Dutchman who confessed setting the Parliament building on fire February 27. With him on trial are four Communists.

The government's press chief threatened to bar foreign correspondents. He accused them of biased reporting.

Czechs Sentence Nazi For Kidnaping Attempt

Praha, Czechoslovakia, Nov. 7 (AP). A German citizen and Nazi storm trooper, Friedrich Leonhard, arrested last June for attempting to kidnap an escaped Communist on Czechoslovakian soil, was sentenced today to five years' imprisonment at hard labor and short rations.

Youth Holds Up Bank, Woman Aids Escape

Red Level, Ala., Nov. 7 (AP).—A youth in overalls walked into the Peoples Bank here today, fired a shot into the air and robbed the bank of $1,200. He jumped into a waiting car, driven by a woman, and disappeared.

Senate Committee Will Plan R. F. C. Quiz

A Senate banking subcommittee will meet this morning to plan its inquiry into Reconstruction Finance Corporation loans, Chairman Fletcher announced last night.

Acting under a Senate resolution, the subcommittee is empowered to inquire into R. F. C. loans to banks and other institutions. Serving with Fletcher are Senators Gore, of Oklahoma, and Adams, of Colorado (Democrats), Couzens, of Michigan, and Townsend, of Delaware (Republicans).

Hitler Sends Mystery Note To Mussolini

Believed to Have Asked Il Duce to Call Arms Parley.

Rome, Nov. 7 (AP).—Premier Mussolini received a letter from Chancellor Hitler today, and well-informed persons said they believed the German leader had requested the Italian chieftain to call an international disarmament conference.

The official version of the matter, as related by a government communique, was:

"The head of the government received at Venezia Palace Hermann Wilhelm Goering, German minister without portfolio, who consigned to him a letter in which Chancellor Hitler thanked him for the work he had done in favor of the equitable regulation of international relations, and explained the position assumed by the German government in reference to disarmament, which Minister Goering illustrated in a long and cordial conversation."

Little as it said, the communique created considerable interest for what it did not say. Ordinarily, such announcements conclude with a statement to the effect that the statesmen had found themselves in agreement.

Germany's withdrawal from the disarmament conference is known to have irritated Premier Mussolini.

Diplomatic circles believed Il Duce informed Sir Eric Drummond, the new British Ambassador, of his conversations with Goering when Sir Eric called at Venezia Palace this evening on a protocol visit.

Goering plans to return to Germany early tomorrow. He flew hee from Berlin yesterday.

Court Fine Deals Blow To Nudism in Florida

St. Petersburg, Fla., Nov. 7 (AP). Nudism outside the walls of the municipal sun bathing solarium suffered a discouraging blow today when City Court Judge Edgar H. Dunn fined W. D. Barry $25 for basking in the altogether on the municipal beach here. Judge Dunn was unconvinced by Bary's plea that clothing is considered superfluous in many wooded colonies in the North.

Water Replaces Liquor, Sheriff and 3 Indicted

Chattanooga, Tenn., Nov. 7 (AP). Sheriff John K. Tate and three others were indicted today by a special grand jury investigating discovery of 124 gallons of water in whisky containers stored at the Hamilton County Jail.

Tate was indicted on a charge of failing to safely keep captured liquor intrusted to his care. Charges of violating the liquor law were placed against Truman Hinch, bookkeeper at the jail, and K. W. Black, former chief of the liquor-raiding squad. A Negro trusty, Robert Brown, was accused of violating the liquor law.

Fleet to Reach East by June 1

Pacific Ships Will Delay for War Game in Caribbean Sea.

If the proposed schedule of Admiral David Foote Sellers is approved by the Navy Department, the United States Fleet should reach East Coast ports by June 1, on its 1934 cruise from the Pacific.

The battle and scouting forces will sail from the San Diego-San Pedro area April 9, remaining in the canal zone from April 22 until May 4, and from May 5 to May 12, engage in a fleet problem or war game in the Caribbean Sea.

The ships may be concentrated in the Guantanamo Bay area until May 25, then leaving to visit East Coast ports.

Chief Witness Pleased At Shepard's Retrial

San Antonio, Tex., Nov. 7 (AP).—Miss Grace Brandon, blonde Brooks Field stenographer here, who was one of the Government's chief witnesses in the trial of Maj. Charles A. Shepard which resulted in his conviction of the murder of his wife at Fort Riley, Kans., expressed pleasure today at the decision of the United States Supreme Court granting the Army medical officer a new trial.

The prosecution contended in the trial at Kansas City, Kans., that Maj. Shepard poisoned his wife in order to be free to marry Miss Brandon.

Miss Brandon testified at the trial to receiving presents and proposals of marriage from the major.

WOODWARD & LOTHROP
10TH 11TH F AND G STREETS PHONE DISTRICT 5300

The Book-of-the-Month's Alternate for October

A Washingtonian's First Novel

—Harris-Ewing Photo.

PENDLETON HOGAN.

THE BISHOP OF HAVANA by Pendleton Hogan has the authenticity and compassion of "Death Comes for the Archbishop." Written in a sure, swift style, unique in a first novel, it has an entirely fascinating plot. A limited number of autographed copies are now available. Autographed copies will be secured on request. Telephone orders (DIstrict 5300) filled promptly. $2.

BOOKS, AISLES 23-25, FIRST FLOOR

Fruit and Nut PECANELLES

60¢ POUND

Plenty of fruit and whole pecan meats mixed into a cream confection.

Quarter pound trial bag, 15c

Nunnally's
THE CANDY OF THE SOUTH

1208 F St. Nat. 8755. 1035 Conn. Ave. Dist. 4263.

WOODWARD & LOTHROP
10TH 11TH F AND G STREETS PHONE DISTRICT 5300

Topgrain Cowhide Gladstones

$15

Solid leather bags—strong enough to stand hard use—light enough to carry—and with center partition having pockets and shirt fold. Russet color.

LUGGAGE FOURTH FLOOR

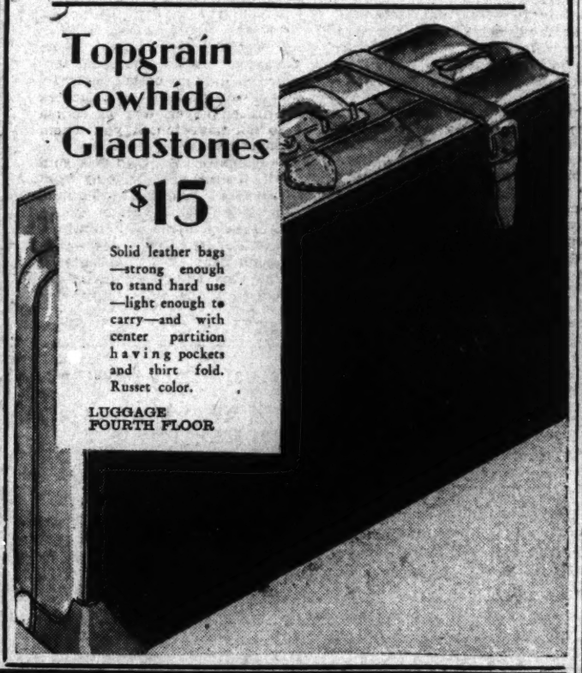

WOODWARD & LOTHROP
10TH 11TH F AND G STREETS PHONE DISTRICT 5300

Fine Engraving

. . . by Woodward & Lothrop heralds events of importance, carries the fine traditions of correctness and dignity.

Wedding Invitations
Announcements
At Home Cards
Reception Cards

ENGRAVING, FIRST FLOOR

WOODWARD & LOTHROP
10TH 11TH F AND G STREETS PHONE DISTRICT 5300

It is a Folding Machine—This

New 1934 VIG-ROW

The First Ever Offered at This Low Price $5.95

Not only does this new feature make this Vig-Row an outstanding value in the health machine field and price class, but it has many other superior features.

New, light-weight, auto chassis type construction—finished in black back rubber enamel—enameled steel ventilated handle, toe straps, and three hook type springs.

Visit the Sporting Goods Section and let us show you these points of superiority.

Other Vig-Row Health Machines, $3.95 to $27.50

SPORTING GOODS, FOURTH FLOOR

Amateur Scientists—

Our Optical Section

—has all sorts of instruments for your observations, and experiments. Useful gadgets, too, for about the home. Come in and make your selections for Christmas gifts.

Field Glasses	Binoculars, Zeiss and B & L
Opera Glasses	Slides for Microscopes
Telescopes	Reading Glasses
Microscopes	Thermometers
Magnifiers	Hygrometers
Barometers	Clinical Thermometers
Sun Glasses	Bath Thermometers
	Compasses

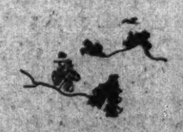

OPTICAL SECTION, FIRST FLOOR

WOODWARD & LOTHROP
10th, 11th, F and G Streets Telephone DIstrict 5300

Superheterodyne Radios in cabinets of period influence

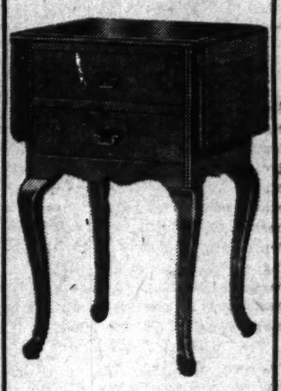

This Queen Ann table—of maple—secretes a radio for rooms furnished in the Early American trend $59.50

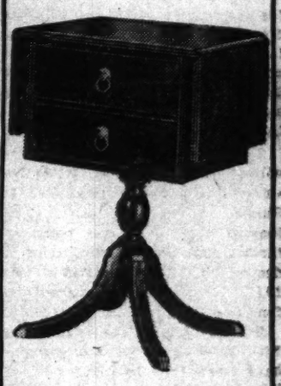

A Duncan Phyfe Table-radio lives well with furnishings of the Colonial influence $59.50

In this Modernistic Cabinet—of brown walnut with black trim—you will find a radio to harmonize with modern furnishings $62.50

This red mahogany finished bookcase-radio serves double-duty in the small living room $49.50

Complete with Tubes

Convenient Terms if Desired

RADIO GALLERIES FOURTH FLOOR

Coal Consumer Board Fights Rise in Prices

Code Does Not Justify Appreciable Increases, Users Are Told.

Warning that there is no justification for appreciable increases in bituminous prices to the consumer, the N R A Consumers' Advisory Board yesterday announced there is "no reason why the coal codes should cause him to pay much more than he did last year."

Simultaneously on orders from Recovery Administrator Hugh S. Johnson, retail coal merchants were exempted from the master retail code pending a hearing on their own code Monday.

While this agreement would cause increases in the retail prices among certain merchants who have been cutting under the market maintained by the larger concerns, retailers in Washington said the only effect will be price stabilization.

Charles H. St John, retail coal manager for the Griffith-Consumers Co., said that so far as handling charges are concerned, the code will not "add 5 cents to the price paid by the consumer."

Mine Pay Rolls Lift Price.

However, St. John, Leroy King, manager of William King & Co., and other coal merchants, were uncertain as to how increased labor costs at the mines might affect prices. Run-of-the-mine has increased as much as 56 cents a ton at the mines because of higher pay scales. The wholesale price on so-called Virginia anthracite has increased 50 cents for the same reason.

Thus, they said, there have been corresponding increases in the retail prices of these grades. On stove and egg bituminous, they added, the retail prices have varied only a few cents or not at all since last year, since merchants are paying virtually the same and have a saving of 6 cents per ton passed on to them due to removal of freight surcharges.

The reason these prices have not changed greatly is because their contracts with the mines, which were revised upward because of the bituminous code, originally called for a cheaper delivery price than a year ago.

Retail Prices Awry.

The irregularity of the retail price situation in Washington, however, was revealed in a survey. Merchant No. 1 charged $7.55 for run-of-the-mine, as aginst $7.50 last year; merchant No. 2 charged $8, the same as in 1932. Merchant No. 3 wanted $10.55 for Pocahontas egg and stove sizes compared with $10.50 last year, though because of removal of freight surcharges the coal cost him 6 cents less than a year ago. He explained the increase offset a small depreciation of profit on run-of-the-mine. Merchant No. 4 maintained last year's price of $10.50. Merchant No. 5 raised his price on Virginia anthracite from $11.50 to $12, while No. 6 kept his at $11.50.

Commenting on the situation, the NRA Consumers' Advisory Board noted that half of the retail price goes to retail dealers, less than a third to the railroads, and of the remainder less than 20 per cent goes to the mine.

"This means," the announcement continued, "that even if mine prices should double the retail price need not rise more than 20 per cent to cover the greater mine charges."

NRA Attacked As "Senseless"

Harding, of Iowa, Assails Entire Program in Chicago Speech.

Chicago, Nov. 7 (AP).—Former Gov. W. L. Harding of Iowa offered the Republican party tonight a platform for 1934:

"Individualism versus regimentation; nationalism versus internationalism."

"In this platform," Harding said in an address before the Hamilton Club of Chicago, "there is summed up the fundamental principles of the Republican party of the past and a guide for the future success and progress of the Nation under Republican guidance."

He assailed the NRA, the reforestation program and the National Administration's farm recovery plans and suggested instead the slogan:

"The American Market for the American Farmer, Laborer and Manufacturer."

"Tariff is a twin brother of sound money," added the former Iowa Governor. "Use these twin brothers, tariff and sound money, and we will get out of our troubles.

"Every week, every day, even as I talk to you, foreign countries are dumping on our shores countless farm products, and at the same time we are killing pigs, plowing up cotton and reducing corn and wheat acreage and doing other senseless and life-destroying things to our own farmers."

University Chess Teams Arrange Match by Radio

Charlottesville, Va., Nov. 7 (Spl.).—A radio match is being arranged by the University of Virginia Chess Club with players of Johns Hopkins University, to be played probably within three weeks.

Earl T. Ellis, of Charlottesville, is club president. The club is now sponsoring a tournament within the university.

Loan Sought to Defray Hagerstown Fair Bills

Hagerstown, Md., Nov. 7 (Spl.).—A resolution to authorize directors of the Hagerstown Fair Association to borrow money or float bonds to pay current obligations has been mailed to all stockholders.

Rain during the entire week of the fair this autumn caused the association to lose money.

Murdered Man and Three Who Surrendered

Post Staff Photo.

The men who are held for questioning in connection with the fatal shooting of Joseph F. Nally (inset) are shown with their attorney, Myron Ehrlich. Left to right, Charles (Rags) Warring, Victor Juliano, Ehrlich and Donald Wallace.

Prohibition Law Repealed by Utah

Continued from Page 1.

been defeated perhaps prematurely.

Ohio and Pennsylvania, however, fulfilled wet expectations. In Ohio it was estimated that the majority in favor of repeal would approximate 700,000. Reports on Pennsylvania were slow in arriving, but all indications pointed to a wet victory. The early returns, made up in large part from Philadelphia voting places, was 10 to 1 in favor of repeal. Later in the evening the wet lead was better than 4 to 1.

Shouse Jubilant.

Despite the set-back to the repeal movement in the Carolinas, Jouett Shouse, president of the Association Against the Prohibition Amendment, went on the air with a speech of jubilation over the wet "victory." At the time not more than one-half the returns had been reported. But Mr. Shouse was certain that prohibition repeal had been assured by the day's voting.

At the same time the wet leader administered a thinly veiled rebuke to President Roosevelt and other politicians for what he descrbied as their efforts to take credit to themselves as "the major if not the sole influence in bringing about repeal."

From the context of his speech Mr. Shouse's words were regarded as leaving no other possible interpretation than as a slap at President Roosevelt since he gave the credit for the victory to those who "through long years of discouragement when the cause of repeal was unpopular" fought for repeal. Among them he enumerated Alfred E. Smith, John J. Raskob and Gov. Albert Cabell Ritchie—all opponents of President Roosevelt at Chicago as was Mr. Shouse himself.

Old Saloon Condemned.

In the same speech Mr. Shouse urged that in dealing with liquor problem after repeal an opportunity be given in large cities for the purchase of liquor without the accompaniment of food. Although he condemned "the evils of the old saloon," Mr. Shouse insisted that if the speakeask and blind pig were to be eliminated "you have got to create a place where men can gather freely and openly and respectably and lawfully and buy a single drink at retail without the expense of service and food such as has been frequently suggested."

Aside from the closeness of the race in South Carolina, the surprise of the prohibition balloting was that Utah, home of the Mormon Church and long a dry citadel, should have been the State to push over prohibition repeal. The wet leaders privately expressed doubt they would muster a majority in Utah.

But they had no doubts, it seemed, about Kentucky. Although there has been a militant dry bloc in that State, the belief prevailed that the heavy wet vote of Louisville and other urban centers would overcome any dry majorities produced in the rural areas.

Economic advantages that are expected to accrue to Kentucky on the repeal of prohibition, such as the building of distilleries and warehouses, were regarded as a strong incentive to the people of that State to join the march of other States in ratifying the repeal amendment.

Kentucky Drys Confident.

Although the ballot boxes were sealed when the Kentucky polls closed yesterday and will not be opened until today, advices from Louisville were to the effect that the apparent trends of the day indicated a majority for repeal. The drys, however, refused to concede the State, contending that none knew what the morrow would bring forth.

A proclamation of the ratification of the repeal or twenty-first amendment by the Secretary of State will not be necessary to make the action effective.

The Supreme Court has decided ratification became effective the day the thirty-sixth State acted.

Thus under that decision the Volstead act becomes inoperative throughout the country on the day that the thirty-sixth State in convention ratifies repeal of the eighteenth amendment, except in Federal territories, including the District of Columbia, where it will continue in effect until specifically repealed by Congress in January.

After the date of ratification, State liquor laws will be supreme. Where there are no liquor laws and where none have been enacted between now and December 5, the sale of liquor will be unrestricted. At present there are nineteen States without State-wide prohibition laws. In sixteen States statutory prohibition now exists and the remaining thirteen States have State constitutional prohibition.

Call Special Session.

In many of these States, however, calls are gone forth for special sessions of the legislatures to pass liquor control laws before repeal becomes effective.

Mr. Shouse in his radio address declared that Capt. William H. Stayton, who in 1918 organized the Association Against the Prohibition Amendment, "to the vision and determination that he exhibited in such marked degree, more than to any other individual is due the victory for repeal."

Foremost among the others deserving credit for the victory is Alfred E. Smith, Mr. Shouse continued, pointing out that regardless of any possible effect on his political fortunes he preached prohibition repeal to the country in 1928. He contended but that for Mr. Smith's "forthright attitude, save for the dauntless courage that he displayed, save for the campaign that he led * * * we would not today be anywhere near the consummation of repeal."

Mr. Raskob, Pierre S. du Pont, Henry H. Curran, Mrs. Charles H. Sabin, leader of the women wets, Dr. Nicholas Murray Butler, Dr. Samuel Harden Church, James W. Wadsworth, James M. Beck and Govs. Ritchie and Ely were on the Shouse roll of honor.

He pointed out that among recent factors was the assistance of Postmaster-General James M. Farley and the President's telegram to Judge Leon McCord, of Alabama.

"But," Mr. Shouse continued, "it is to the group enumerated above, who through the long years of discouragement when the cause of repeal was unpopular, when the motives of those advocating it were maligned, when a successful result seemed well nigh impossible—it is to them that history will give credit for having brought about the most remarkable change in national sentiment and the most far-reaching social reform thus far recorded in the evolution of the American people.

"In these circumstances one must view not only with surprise but with justified indignation the efforts recently put forth by certain politicians to take credit to themselves as the major if not the sole influences in bringing about repeal.

"The plain truth is that the mighty resurgent wave of public opinion that has achieved the result in which we may take pride tonight has not come from the politicians. It has had its origin in the people themselves."

Johnson Digs At Ford Again, Defends NRA

Threatens 'Chiselers' With Big Stick; Counsels Against Strikes.

Minneapolis, Nov. 7 (AP).—Flinging another verbal barb at Henry Ford, Gen. Hugh S. Johnson, NRA administrator, tonight turned from his speech deploring Midwest farm strikes to threaten, if necessary, to club "chiselers and gougers under the recovery act" with the Administration's big stick.

Addressing a throng in the city auditorium in a second address of the first day of his swing through the discontented farm area, the NRA chieftain counseled "patience and support."

"Farm revolt may be useful, but it is no part of wisdom to revolt against our friends. What did you ever get from the gentlemen who are now inciting you against the President's program? You got a condition verging on peonage," he said.

Pleading with the Midwest to "give the farm program a chance, it has just begun to bite," Johnson vigorously defended the NRA.

"Now the NRA comes in for some attack," he said, "from chiselers, and that attack we are going to repel.

"I was charged the other day with assuming the airs of a dictator." He referred, obviously, to a statement issued by the Ford Motor Co., in which the code chief was target of a bitter fire.

"The charge," he declared, "happened to come from a man who, intrenched in what he regards as an impregnable economic position of wealth and power, has exercised the most ruthless economic dictatorship of our time.

"In peace and in war he has assumed to be a law unto himself and I happen to have been associated with both assumptions. In both selling and buying he has elected to tell people where they get off with deference to nobody and nothing beyond his own interest and opinion."

Herndon Church Opens Prayer Week Thursday

The Herndon Methodist Episcopal Church South will open a week of prayer with services at 2:30 p. m. Thursday and 11 a. m. Sunday.

The Ladies Aid Society has elected these officers: Mrs. M. T. Wilkins, president; Mrs. Richard McMillian, vice president; Miss Estelle Holden, secretary; Mrs. B. F. McGuire, treasurer; Mrs. J. K. Linkins, secretary of Christian social relations; Mrs. M. C. Laws, superintendent of supplies; Mrs. C. C. Stephens, publicity.

James M. Wright Dies.

Lynchburg, Va., Nov. 7.—James M. Wright, 81, died yesterday at his home in Nelson County. He is survived by his widow and these children: W. N. Wright, of Kentucky; Mrs. C. F. Coffey, Mrs. W. H. Wright and L. H. Wright, of Lynchburg, and Mrs. McK. Wood, Mrs. Eddie Wills, H. F. Wright and J. M. Wright, jr., Lovingston, Va.

British House Cheers Attack On Davis Pact

England Will Quit; Debt, Trade, Arms Views Given as Commons Meet.

London, Nov. 7 (AP).—The House of Commons was told in a dramatic session today that Great Britain intends to withdraw from a world tariff truce December 7 and that the government will make a token payment of $7,500,000 on the debt to America.

Foreign Secretary Sir John Simon said Britain's arms stand would be based on an effort to "promote international conciliation," and promised negotiations for improved trade with Russia.

Walter Runciman, president of the Board of Trade, was cheered when he said the tariff truce negotiated last summer by American Ambassador Norman H. Davis no longer is of any value.

The tariff armistice was negotiated prior to the convening of the World Economic Conference. The Netherlands, the Irish Free State, Sweden and Switzerland have given notice of withdrawal, and France and Denmark have made reservations.

Baker Appointed Agent In Queen Annes County

Frederick, Md., Nov. 7 (Spl.).—Kenneth W. Baker, vocational agriculture teacher at Sudlersville and Church Hill High Schools, has been appointed county agent of Queen Annes County to succeed Ernest W. Grubb, resigned. Baker will begin his duties November 15. Dr. Thomas B. Symons, director of the Extension Service University of Maryland and the county commissioners of Queen Annes County, appointed him.

Mr. Baker, son of Nathan T. Baker, was graduated from the Frederick High School and attended the University of Maryland and Columbia University.

He formerly was active in boys' 4-H Club work.

3 Panhandle Counties Reap $5,000,000 Crops

Martinsburg, W. Va., Nov. 7 (Spl.).—Farms and orchards of the three Eastern Panhandle counties, Berkeley, Jefferson and Morgan, yielded crops valued at around $5,000,000 this year, County Agent W. N. McClung estimated on the basis of crop production as reported in the United States census of 1930.

There has been some variation since, Mr. McClung notes, where barley has replaced wheat, or alfalfa has replaced timothy and clover, but production will be about the same. Present prices were used in figuring values.

Governor Asks Aid of Citizens In Farm Strike

Suggests They Rid Roads of Strikers; Railway Lines Urge Troops.

Des Moines, Nov. 7 (AP).—Gov. Herring today suggested that Iowa sheriffs deputize citizens to clear highways of striking agriculturits.

Refusing requests of Sioux City business men and two railway presidents for National Guard troops in the besieged area, Gov. Herring wired sheriffs:

"Summon to your assistance such number of citizens as is necessary to compel observance of the law. Please report to me promptly should you be unable for any reason to give the protection to which the law entitles every one."

Little Stock Moved.

Although strike-breaking farmers who toured the Sioux City highways during the day found no pickets, truck receipts at the live-stock market dwindled to 18 head of cattle and 45 hogs. Rail shipments, mostly from Southern and Western States, were 642 cattle, 630 hogs and 536 sheep.

The strike breakers destroyed a recently deserted camp site of the pickets and then headed toward Le Mars to tell Sheriff Ralph Rippey that they would keep the highways open themselves if he did not.

Sioux City police were stationed at strategic centers near the city limits to handle possible outbreaks. No reports of violence were received, however.

The burning of two railway bridges within 24 hours brought demands for protection from W. P. Kenney, president of the Great Northern, and F. P. Sargent, president of the Northern Railways.

Railways Guarded.

"It seems necessary to call out the State Militia to cope with the situation," Kenney wired Gov. Herring.

Railway guards at 20-mile intervals patrolled rights of way of the Northwestern, Illinois Central, Great Northern and Omaha Railways in the Northwest sector.

Wisconsin pickets settled down to a "long pull" demonstration of "peaceful persuasion," their leaders said.

In Kandiyohi County, Minn., creameries closed at the request of strike leaders. Nineteen Land o' Lakes creameries near Litchfield, Minn., however, decided to remain open.

There was some picketing in Watonwan County, Minn. Holiday Chairman E. T. Ebbesen, of Redwood Falls, resigned because he opposed picketing.

Elsewhere in the strike region all was quiet.

Republican Holds Lead in Cleveland

Democratic Fight Blamed for Apparent Loss.

Cleveland, Nov. 7 (AP).—Aided by a Democratic intraparty squabble, in which figured the name of James A. Farley, Cleveland Republicans tonight apparently reclaimed the mayorality with the election of a former governor and three-time mayor, Harry L. Davis.

A total of 680 precincts out of 798 in the city had been tabulated when Davis assumed a lead of about 6,500 over the incumbent Ray Miller. The vote: Davis, 121,916; Miller, 115,430.

Speculation centered on how many votes were snatched from Miller by the action of Congressman Martin L. Sweeney, Independent Democrat, who sent a tart message to Farley last week in response to a suggestion from Harry F. Payer, an Assistant Secretary of State in Washington, that Sweeney endorse Miller.

Farley expressed a personal desire to see Miller reelected, but declined to take a part in the campaign.

Funeral Set Today For E. R. Sartwell

Rites for Newspaperman at Chevy Chase Church.

Funeral services for Edward R Sartwell, veteran newspaperman, who died Monday at his home in Chevy Chase, will be held today at 10:30 a. m. in the Church of the Blessed Sacrament, Chevy Chase.

Mr. Sartwell was chief of the publications distribution section of the Bureau of Foreign and Domestic Commerce.

Eentering the newspaper business at the age of 18 in Buffalo, he later went to New York, where he joined the United Press. During the Taft Administration he came to Washington to cover the White House, and later became connected with the Associated Press, the International News Service, The Washington Post and the Washington Herald. Interment will be in Mount Olivet Cemetery.

John T. Kean, Former Washingtonian, Dies

Word has been received here of the death in La Jolla, Calif., of John T. Kean, a former resident of Washington. Mr. Kean was a graduate of the National Law University. His first wife was Miss Bessie Perry, sister of Mrs. Appleton P. Clark, jr., and daughter of W. G. Perry, former chief clerk of the Dead Letter Office.

He is survived by his wife, daughter and granddaughter.

Army Sergeant Ends Life.

Alexandria, La., Nov. 7 (AP).—Staff Sergt. George W. Marvell, 33, of Barksdale Army Air Field, Shreveport, La., today was found dead of a bullet wound inside a parked and locked automobile. The coroner returned a suicide verdict.

Civitans Given Washington Post Cup

Post Staff Photo.

The finale of the Halloween civic celebration was staged yesterday when prizes were awarded to more than 35 parade float exhibitors. Photo shows Curtis Hodges, executive chairman of the Greater National Capital Committee, left, presenting The Washington Post cup to Rudolph Jose for the Civitan Club, which entered the best float among civic organizations.

Girl Testifies Army Officer Attacked Her

Tells Story in San Antonio Hearing on Bail Plea of Lieut. Murrel.

San Antonio, Tex., Nov. 7 (AP). Details of hotel and night club life were placed into the record today as Blanche Ralls, 28, presented her case at a preliminary hearing for Lieut. John Murrel, former West Point football star, on a charge of criminal attack.

Miss Ralls testified the attack occurred early in the morning of October 22, after she and friends danced at a downtown hotel and at the night club.

"I told him I'd tell my brother and he'd be killed," the witness said, "but he said he'd gotten away with it before and he'd do it again."

Claimed Beating Threat.

She added that when she screamed she was threatened with having her "head beaten to a pulp."

She said she had only two cocktails during the night and morning.

Her testimony was given before P. A. Lockhart, United States Commissioner, to determine whether bond for Lieut. Murrel might be recommended. Murrel had been in jail since October 27.

Defense attorneys brought out that the complaining witness had given Murrel her telephone number several hours before the purported attack.

Murrel and Miss Ralls took their places in the courtroom without the slightest sign of recognition.

Upon formal arraignment, Lieut. Murrel pleaded not guilty and formally demanded a hearing on the charge.

Came From Birmingham.

Miss Ralls said she had lived here for two months, that she was 28 years old and that before coming to San Antonio she had resided at Birmingham, Ala.

She said she met Murrel for the first time when she went to the hotel dance and went with him and a party to the night club.

As they started, Miss Ralls said she sat with Murrel. Her testimony showed other members of the party went to a gambling room while she remained at a table to talk with acquaintances.

About 4 a. m., the other members of the party were taken to their homes and Murrel and Miss Ralls were left alone.

In a recent statement to W. R. Smith, jr., United States attorney, Miss Ralls said she had been married twice.

Malaria Fever Kills 36.

Brownsville, Tex., Nov. 7 (AP).—Malaria fever has taken a toll of 36 lives since September in Matamoros, Mexico City, across the Rio Grande from Brownsville, a survey by health officials revealed today.

Henry K. Behn, Retired U. S. Worker Dies

Funeral Services Will Be Held Here Thursday Morning.

Henry K. Behn, 71, auditor of the Affiliation Department, Internal Revenue Bureau for 15 years, died yesterday. He suffered a nervous breakdown last summer and retired.

Funeral services will be held at Hysong's parlors, 1300 N street nortwwest, Thursday, at 10 a. m. The Rev. Henry W. Snyder, pastor of St. Paul's Lutheran Church, will officiate.

Mr. Behn emigrated from Schleswig-Holstein in 1870. For many years he prospected in Colorado and Mexico. In 1885 he was appointed San Francisco agent of the New York Life Insurance Co. He left this post in 1894 to become manager of a department store in Phoenix, Ariz. He was appointed to the Internal Revenue Bureau in 1918.

Mr. Behn is survived by his widow, Marian C. Behn; a son, Harry Behn, Los Angeles, Calif., and two daughters, Ruth Behn, Phoenix, Arix., and Mrs. William Ridgely Chapline, of Washington.

Interment will be in Cedar Hill Cemetery.

Price of Gold Bought by RFC Ends Increase

Usual Gain Halted, Reason Withheld; Drops in London.

The price of newly mined gold remained unchanged yesterday for the first time since the Government began its purchases. The Reconstruction Finance Corporation maintained the price at $32.84 an ounce.

The London price of gold declined to $31.84 and the dollar weakened to $4.90¾, 4 cents above the old par price. The Associated Press reported that a supply of bar gold amounting to £490,000 was sold to purchasers on the Continent.

As usual, no reason was given by the R. F. C. for its price, or for its at least temporary abandonment of the policy of daily increases.

Jesse H. Jones, chairman of the corporation, reiterated that he knows of no reason why individuals or corporations might not import foreign gold and sell it to the New York Federal Reserve Bank, the corporation's agent in the purchases, provided it was imported after November 1. It was pointed out that the President's proclamation fixed that date.

The corporation declined to add anything to Jones' statement that a substantial amount of gold had been bought in foreign markets. No total has been made public.

Conflicting reports were being circulated concerning the price paid for foreign gold by the Federal Reserve Bank. It was explained that this price was to be determined by the bank, whether it is the statutory price of $20.67 an ounce, as fixed by the Reconstruction Finance Corporation, or some other price fixed independently by the bank.

Noted Physician Dies.

San Francisco, Nov. 7 (AP).—Dr. Edward F. McElroy, 61, nationally known physician and surgeon, died today from apoplexy.

STOP THAT COUGH

With This Time-Tried Remedy

At the first sign of a cough or cold begin taking Hall's Expectorant. It promptly quiets the cough, soothes and heals the irritated membranes of the bronchial tract and checks the growth of cold germs. A family stand-by for more than a quarter of a century. Every home should have a bottle of this favorite old remedy.

Hall's EXPECTORANT

Promptly and Safely Stops COUGHS due to COLDS

AT ALL DRUG STORES 35c, 60c and $1

AUCTION SALE

ORIENTAL RUGS

NOW ON AT

1625 CONN. AVE.

TODAY, TOMORROW and FRIDAY

2 P. M. and 8 P. M. EVENINGS

A. H. BAKSHIAN, *Retiring*

From business, offers his entire stock of antique, semi-antique, Oriental and Madran Oriental rugs at public auction. This collection, selected with care and experience, contains Kashans, Sarouks, Kermans, Ispahans, Bijars, Sherazs, Bokaharas, Ferahans, Cobistans, Kasak, Tabriz, and all weaves from mat size to 12 by 20 feet.

G. J. SWORZYN & CO.

Auctioneers

MR. A. H. SEMONIAN, Auctioneer.

"AMERICAN" MARCHES AHEAD!

★with added service to you!

AMERICAN OIL COMPANY

Law to Guard Public in Stock Issues Planned

Fletcher Admits Senators Puzzled on Method of Procedure.

Public protection against security issues of a highly speculative nature may be sought by the Senate Banking Committee in an amendment to the securities act.

This was disclosed last night by Senator Fletcher (Democrat), Florida, chairman of the committee, which will resume stock market hearings tomorrow in the Senate caucus room.

At this time, Fletcher revealed, committee members are frankly puzzled about how to accomplish this end. Their quandary is: Where draw the line in protecting the public?

Balk at Guarantee.

If the Federal Government reserves the power to approve or reject stock flotations, it at once saddles itself with the responsibility that goes with formal indorsement of an issue, Fletcher pointed out.

Members of the committee hesitate to take a position that might place the Federal Trade Commission in the role of "guarantor" for stocks given the commission's O. K. Nevertheless, they are seeking to go beyond the mere "publicity" of details concerning an issue, and pass on the merits of the flotation itself from the standpoint of the investing public.

"It is a problem we have got to solve," Fletcher said. "I think we should be able to find a way."

A movement is under way to carry Federal control a step farther and vest the Federal trade commission with "economic planning" powers, enabling it to direct the flow of capital into channels that need it, and away from industries which are overcapitalized.

Plan Not Popular.

This proposal has few exponents on the Senate Banking Committee, whose members see little danger of over-expansion at present, and look askance at "social control" features of the plan. Fletcher said he had given the plan little consideration.

Senate Banking Committee investigators, who have been examining State department files on Chase National Bank loans to Cuba, yesterday completed their investigation and sent a report to Ferdinand Pecora, committee counsel, in New York.

After scrutinizing the report, the committee will formally request the State Department for any records which might throw light on their inquiry.

Democrats' Slate Wins in Virginia

Continued from Page 1.

their opponents refused to debate the issues, while Democrats countercharged the Republicans with destructive criticism without a program to offer for conditions they criticized.

The Socialist candidates for major offices were George Cary White, for governor; J. Luther Kibler, lieutenant governor, and Herman R. Ansell, attorney general.

Independent candidates for governor were W. A. Rowe and J. W. Robinson.

All of the 100 seats in the House of Delegates were filled, and one State senator was elected to fill the vacancy left by the resignation of Nathaniel B. Early, Greene, who was appointed collector of internal revenue.

Candidates for the House of Delegates elected without opposition follow:

Accomac, Roy D. White; Alexandria, J. Fred Birrell; Amherst, Lucian H. Shrader; Appomattox and Buckingham, Albert J. Terrill; Amelia and Nottoway, C. M. Waldrop; Bedford, John B. Oliver; Bedford, Franklin and Floyd, S. M. Chitwood; Botetourt and Craig, M. R. Morgan; Brunswick, Emory P. Barrow; Cumberland and Prince Edward, E. W. Sanford, sr.; Campbell, William H. Irvine.

Caroline and King George, T. Elliott Campbell; Charlotte, Berkeley D. Adams; Chesterfield and Powhatan, Haskins Hobson; Clark, Frederick and Winchester, E. Blackburn Moore; Dinwiddie, I. Newton Coleman; Elizabeth City and Hampton, G. A. Massenburg; Fairfax, John Mackall; Fauquier, Paul C. Richards, jr.; Franklin, L. Stanford Finney.

Gloucester and Mathews, John T. Duvall; Goochland and Fluvanna, Samuel W. Shelton; Henry, Thomas B. Stanley; Isle of Wight, A. E. S. Stephens; King and Queen, Essex and Middlesex, A. Segar; Lancaster and Richmond, R. Hill Fleet; Lee, Charles A. Grabeel; Loudoun, Wilber C. Hall; Lunenburg, Isham T. Wilkinson; Mecklenburg, Y. Melvin Hodges; Nansemond and Suffolk, G. A. Harris.

Newport News, George B. Collings; New Kent, Charles City, James City and Williamsburg, Ashton Dovell; Northampton and Accomac, Howard H. Adams; Northumberland and Westmoreland, Charles E. Stuart; Orange and Madison, Dr. J. B. Early; Page and Warren, C. C. Louderback; Petersburg, Samuel D. Rodgers.

Pittsylvania, Hubert D. Bennett and Charles J. Ashworth; Portsmouth, R. F. McMurran and Robert W. Moffatt; Pulaski, King E. Harman; Rappahannock and Culpeper, Burnett Miller, jr.; Roanoke County, J. Sinclair Brown, (speaker); Rockbridge and Buena Vista, Frank Moore; Rockbridge, Bath, Highland and Buena Vista, Tate Steerrett; Russell and Buchanan, Robert E. Williams; Smyth, J. Tyler Frazier; Southampton, John M. Britt.

Spotsylvania and Fredericksburg, A. W. Embrey, jr.; Stafford and Prince William, George W. Herring; Sussex and Greenville, Floyd M. Daughtrey; Washington and Bristol, W. N. Neff and S. Bruce Jones; Warwick and Newport News, Samuel R. Buxton; Wise, Henry M. Bandy; Wise and Dickinson, H. M. Sutherland.

The Federal Diary

(Trade-mark Applied For)

By Morgan Baker

Harris & Ewing.

West Virginia and District of Columbia representatives in the American Legion's "Pageant of the States" in the Armistice Ball at the Mayflower Saturday. Left, Miss Grace Chapman, prison division, Justice, of Parkersburg. Right, Miss Lillian K. M. Krohr, District employe.

FORMAL action was begun last night to line up the million members of the American Legion for restoration of Government salaries.

BAKER.

At the first meeting of the newly organized veterans' preference committee, District of Columbia American Legion, at headquarters, resolutions were adopted, urging President Roosevelt immediately to restore Federal pay to its normal figure. Another resolution urges the President to reemploy immediately Civil Service workers dismissed under the economy act.

The V. P. C., representing more than 6,500 legionnaires here, is under the chairmanship of Edward L. Marthill, Sergeant Jaspar Post, John Arthur Shaw, Victory Post, past president of American Federation of Government Employes, is secretary. Other members of the committee are:

William P. Kershner, Sergeant Jaspar Post, employed at Interstate Commerce Commission.

Edgar Baker, War.

Hugh A. Kerwin, Victory Post, Labor.

James A. Kehoe, Bureau of Engraving and Printing Post.

Raymond A. Burke, Victory Post, Treasury.

Norman R. Grant, Costello Post, Postoffice.

M. H. Bennett, Interior.

R. H. Madden, Nash Post, Navy Yard.

Miss Jane R. Cox, Jacob Jones Post, Justice.

Joseph J. Idler, McGroarty Post, Justice.

Earl J. Brown, Second Division Post, Veterans Administration.

George H. Rycraw, James Reese Europe Post, Commerce.

E. Claude Babcock, president of American Federation of Government Employes.

Former Senator Rice W. Means, department commander, assured the session that veterans' preference will be the major objective of the department this fiscal year. He expressed confidence that the resolutions adopted by the committee will be approved by the Legion's national executive committee, which meets this month in Indianapolis.

R. W. MEANS.

At its next meeting the committee expects to complete the writing of a veterans' preference bill to be introduced when Congress convenes. Particular attention will be paid to retention preference and reemployment preference, the committee spokesman said.

John Lewis Smith, National Executive committee member, representing the District Department, will present the resolutions at Indianapolis.

J. L. SMITH.

The American Legion program for the year likely will consist of three major projects, outlined by the local group as follows:

1. Preference for veterans.

2. Reemployment of dismissed employes with Civil Service status.

3. Restoration of Government salaries.

• • • •

One of Bannockburn's best golfers no longer will have to borrow his friends' sticks. Bill Pendergast. Bureau of Standards, has just returned from his home in Great Barrington, Mass., with a new set of clubs, presented to him at a surprise party by his boyhood friends.

• • • •

Football drew out many fans over the week-end from Converted Insurance Division, Veterans' Administration. Miss Agatha Healy attended the Navy-Notre Dame game; Miss Emmaline Scott attended the Penn-Lafayette game; Hal J. Weiss (*), a Ursinus alumnus, saw his alma mater battle Gettysburg. Hal came back enthusiastically

• • • •

A plan whereby a newly acquired canary will be taught to sing bass through association with a neighbor's parrot is reported by Chris Seyforth, chief of files section, Investigation, Justice.

A SURPRISE reception was given last night in honor of John E. Rhodes, who recently retired from Bureau of Engraving and Printing after more than 37 years service. He received many beautiful presents and felicitations. The guests included Mr. and Mrs. Louis Rohlader, Mr. and Mrs. W. Alden Smith, Mr. and Mrs. Francis Bernard, Mrs. Wesley Allen, Mr. and Mrs. William L. Coye, Miss Dorothy Guigon, Miss Hilda Guigon, Miss Mildred Crumbaugh and Gordon P. Guigon. Entertainment was provided by Mrs. Rhodes' grandchildren, Catherine, Anna May and Margaret Smith; his nephew, Wesley Allen, jr. Mr. Rohlader played the piano. The party was arranged by Mrs. Rhodes at their residence, 637 Keefer place northwest.

• • • •

Entre Nous.

Miss Lucille Hatcher (*) has been transferred from Veterans' Administration to Office of Chief of Appointments, Internal Revenue.

Mrs. Ellen M. Little, National Guard Bureau, War, has returned to the office after an illness of several weeks.

Mrs. Mabel Demonry, National Guard Bureau, War, is visiting in Virginia.

Miss Effie Knapp, War, is ill at home.

Clarence E. Sipes, Sales Tax, and his brother, William, Income Tax, Internal Revenue, have been called home due to the serious illness of their father.

Miss Olive S. Taylor (*), Executive Office, Internal Revenue, has returned from a week's visit at Atlantic City.

Sidney S. Palmer, G. A. O., has returned from a honeymoon with his bride, the former Miss Violet M. Newby.

Glen E. Gordon, G. A. O., is back in Check Section after working since January in Civil Pay and Travel Section.

John E. Goggins, Converted Insurance, Veterans' Administration, is recovering rapidly from illness. His coworkers have remembered him generously with flowers.

Willis Fisher, Investigation, Justice, is enrolled as a second-year student at Columbus University.

Hughes King, Investigation, Justice, is entered as a prelegal student at George Washington University.

Mrs. Vesta Spain, National Guard Bureau, War, recently visited friends in Baltimore and attended the Navy-Notre Dame game.

• • • •

Diary Guest Tickets.

IF your name in this column is followed by a (*), call in person on the Federal Diary editor the day of publication, except Saturday or Sunday, between 4:30 and 6 p. m. You will receive tickets to Loew's Fox (stage, Cotton Club Revue with Adelaide Hall, George Dewey Washington and Mills Blue Ribbon Band; screen, "Broadway Through a Keyhole," with Constance Cummings and Russ Columbo); or Loew's Palace ("I'm No Angel," Mae West). Persons whose names appear Saturday or Sunday should call for tickets Monday.

• • • •

The fifth round trip across the continent this year has just been completed by Miss Esther Penn, National secretary of the American Federation of Government Employes. Miss Penn has just returned from her home in Seattle and is back at her desk at A. F. G. E. headquarters, again in the midst of the drive for restoration of Government salaries. Most of the details of the poll of congressional members on repeal of the pay cuts are in her hands.

MISS PENN.

• • • •

Much of the credit for the success of the 1933 Tennis Jamboree at the Mayflower is due to Miss Betty Whitfield (*), Bureau of Animal Industry, Agriculture, who was chairman. Other prominent participants in the gala evening were T. G. Shearman, Miss Edna R. Ragan, Dick Hiner, Victor H. Sehorn (*), Alexander C. Martin, Oscar Steinhauser and Edward Posihiel.

Today's Epitaph.

An angel
Is this former clerk;
His pleasure
Interfered with work.

Blanton Tells U. S. Workers Let Cuts Alone

Declares He Can Find Texans for Jobs if They Wish to Quit.

Representative Blanton (Democrat), Texas, has served notice to Government employes working for restoration of their pay cuts that they "better let well enough alone."

In a letter to Claude E. Babcock, president of the American Federation of Government employes, Blanton said he "fought against cutting the small salaries, but sought to cut to the bone all the larger salaries."

"You entered Civil Service employment ten years ago at a salary of $1,100, while as secretary of the Civil Service the Government was paying you last August $5,600 per annum," Blanton wrote Babcock.

"If you will send me a list of your members who are dissatisfied with their Government pay and are willing to give up their positions I will furnish from my own district 500 qualified applicants for each position, who will gladly take the job at a lower salary. You had better let well enough alone."

Strikers Pin Hopes On U. S.

Hard Coal Fields Look to Washington for Settlement.

Wilkes Barre, Pa., Nov. 7 (AP).—The "hard coal" fields looked hopefully toward Washington today for settlement of the spreading strike called by the United Anthracite Miners of Pennsylvania, rival of the United Mine Workers of America.

John D. Moore, National Labor Board adviser, returned to Washington after completing his investigation into the difference which took between 15,000 and 25,000 miners from the collieries. Moore is to report to Senator Robert F. Wagner.

Leaders of the new miners organization insisted more men left the workings today in Luzerne and Lackawanna Counties.

A few minor disturbances were reported, though the strike area was quiet generally. Picketing was at a minimum.

Democrats Score Pennsylvania Gains

G. O. P. Machine Cracks in Four Big Cities.

Philadelphia, Nov. 7 (U.P.).—The Republican dynasty in Pennsylvania was apparently tottering tonight as incomplete election returns were reported.

Democrats were leading in municipal and county elections in Scranton, Lancaster, Pittsburgh and other important centers.

In Philadelphia, the control of William S. Vare, Republican National committeeman, was being challenged by "New Deal" Democrats. The Republicans had but a slight lead in Philadelphia with "organization wards" practically all counted and the independent districts yet to be heard from.

Prohibition repeal was piling up a huge majority, complete returns from 1,001 of the State's 7,926 precincts showed. The vote from 53 of the 67 counties showed for repeal 222,678, against, 53,875.

Bridgeport Elects Socialist Mayor

Defeats Republican and Democrat Candidates.

Bridgeport, Conn., Nov. 7 (AP).—Jasper McLevy, Socialist candidate for mayor, was elected by a plurality of approximately 6,000 today over Democrat and Republican opposition.

Early unofficial returns indicated McLevy had 21,726; Dun, Democrat, 16,672, and Schwarz, jr., Republican, 7,324.

McLevy is the first Socialist elected mayor of a Connecticut city.

Ballots Route "Boss Rule" And 13-Year Dry Law Era

Continued from Page 1.

that the eighteenth amendment would be definitely dead by midnight were doomed to unexpected disappointment because the drys in both the Carolinas rose up in unforseen strength to halt the wet parade, remote Utah had not been definitely heard from—though first returns showed repealists ahead—and Kentucky does not open her ballot boxes until today, under her unusual "honest elections" law.

White House Silent.

The White House, where President Roosevelt took note of the early returns sounded the first discord in the refrain of his political happy days, remained as silent about yesterday's results as Al Smith had been about supporting any one of the three rivals for the mayor's job in Manhattan.

There had been much heartburn among Mr. Roosevelt's political advisers over the wisdom in Mr. Farley's strategy in indorsing McKee, Louis McHenry Howe, first secretary of the White House, had objected, for one. The result left Col. Howe in the perfect I-told-you-so position when Mr. Farley's bold stroke to punish Tammany and cement political control for the Administration in the pivotal Empire State left the laurels upon the brow of the once Socialist LaGuardia and the regular Republicans who joined him in order to circumvent Mr. Farley.

Presumably the career of Tammany Boss Curry is at an end, and the political guessers will speculate next on what part, if any, Al Smith will take in reformation of the Tiger. Mr. Farley's chance to tame and reform the Tiger passed with the eclipse of McKee. It was Mr. Farley's first bad break in an otherwise almost perfect political score. And it came, inopportunely, when the Administration was under its first serious bombardment from the revolting West, the NRA was being hotly challenged, the financial world was getting bitter about the wobbly dollar and the Republicans were yearning for encouragement.

Progressives Elated.

To the progressive wing of the Republican party, LaGuardia's triumph was a vindication for their views, or so it was construed last night by Senator Couzens, of Michigan. He predicted that the fiery, insurgent new mayor would provide good government, though it remains to be seen how much a mayor single-handed can do.

To most political observers there was a portent of industrial unrest in the election of the previously obscure Socialist, Jasper McLevy, as Mayor of Bridgeport, Conn., by 22,726 votes against 16,672 for one of his opponents and but 7,324 for the other. The Socialists also elected 12 aldermen in the city, which is the home of Connecticut's Democratic national committeeman, Archibald McNeil.

The day produced no signs of an anti-Administration wave, however. Rochester, Poughkeepsie and Buffalo, for instance, smashed Republican tradition and elected Democratic mayors. Virginia, having reverted to Democracy last year, remained that way yesterday in keeping Harry Flood Byrd in the Senate, in choosing George C. Peery for governor and in filling other places.

Vare Rule Threatened.

A ferocious squabble in Philadelphia over a few local offices was threatening the rule of William S. Vare, Republican "boss."

Although the White House had no comment to make on the results, Mr. Farley, as both national and New York State Democratic chairman, pronounced the LaGuardia victory an evidence that the voters were "thoroughly dissatisfied" with the present Democratic leadership of the city." He added that "where our suggestions have been accepted we are satisfied with the results."

He declined to comment on repeal "until it's all in the bag."

Mr. Farley, with Mrs. Farley and a group of guests, assembled in his private office at Democratic national headquarters in New York to get the returns. When the news of LaGuardia's sweep was received, the Postmaster General spread out his hands, palms up, in a gesture before Prince Matchabelli, one of his guests, and said, "well, we lost, but Tammany doesn't win."

Farley Optimistic.

Notwithstanding the loss in New York, Mr. Farley found cause for cheer in various other spots. He issued the following statement:

"The reports in my possession from up-State New York show that we have made sweeping gains.

"The Democrats have won complete control in Buffalo, Rochester and Elmira and we have elected mayors in Elmira, Cortland, Oneida, Poughkeepsie, Dunkirk, Lockport, Albany, Troy and in many other places. The Democratic party won control of the board of supervisors in many counties which have been Republican for years.

"We have won many supervisors and town and county officials in communities where Democrats rarely have been elected. We have made substantial gains in the Assembly up-State and are entirely satisfied with the results obtained.

"This shows me that the intelligent voters up-State are thoroughly in sympathy with the kind of an administration the Democratic party has given in the Nation and in the State, and that they have accepted the promises made by Democratic nominees in these places.

"The result in New York City speaks for itself. The voters by their actions showed they are thoroughly dissatisfied with the present Democratic leadership in the City of New York.

"Substantial Democratic victories in Rochester, Buffalo, Elmira, Cortland, Poughkeepsie, Yonkers and in other Republican cities upstate and the overwhelming defeat of the Tammany organization in greater Uew York clearly demonstrates that political organizations regardless of their complexion are still amenable to the dictates of the average man on the street.

"Voters nowadays demand intelligent and honest leadership and that is what some of us have tried to give in this State and where our suggestions have been accepted we are satisfied with the results.

"And now we'll wait to see what they do on repeal," he added.

The huge dry vote in North Carolina was a good deal of an upset, for the wet tide had ripped through the State in the elections of the recent past and the resurgent strength of the drys caused the first break in the procession of States to vote for repeal. South Carolina's vote was closer but still pronouncedly dry. Ohio, birthplace and home of the Antisaloon League, and Pennsylvania voted heavily for repeal, according to all expectations.

Next to New York's triangular mayoralty race—which incidentally was the first rout for Tammany since John Purroy Mitchel's fusion victory over the wigwam 20 years ago—the outstanding battle of yesterday was in Cleveland, where incumbent Democratic Mayor Ray T. Miller was apparently losing, in a close race, to Harry L. Davis, Republican and former governor of the State.

Setback for Farley.

Since Mr. Farley had given his blessings publicly to Miller as he had to McKee, this was another piece of bad news for the chief of the Roosevelt political high command. There was not much comfort for the national Democratic chairman in having Tammany rebuked and routed by the Republicans instead of by his own choice for the role of the avenging knight.

One thing in the day's polling was noted carefully by the major politicians. That was the widespread evidence of undiminished pubic interest even in minor and local issues.

Senate to Hear About Hostile D. C. Landlords

Rent Inquiry Report Will Be Made by Public Utilities Group.

Names of indifferent and hostile landlords will be furnished the Senate by the Public Utilities Commission when it makes its rent report the commission said yesterday.

"A number of landlords have shown an inclination to work with the commission in meeting just requests of tenants," James Ring, rent survey research assistant, said.

"On the other hand this office has encountered among other landlords indifference, inertia and downright hostility."

The commission's rent inquiry has been conducted at the instance of the Senate District Committee which will decide what is to be done about rents in the District after a study.

Mr. Ring's statement in part says:

"The commission has received about 200 complaints affecting housing in rented quarters in the District. Approximately half of these complaints are directly concerned with the amount of rent charged. The other cases may be classified as relating to housing conditions generally, and to legal problems.

"So far as the rental question is concerned, while it is gratifying to report successful adjustments in a number of individual cases, the results have not been accomplished as speedily as could have been wished.

"The commission has never been represented in any light other than that of an agency desirous of acting as a liaison officer between landlords and tenants."

Heads Army Post

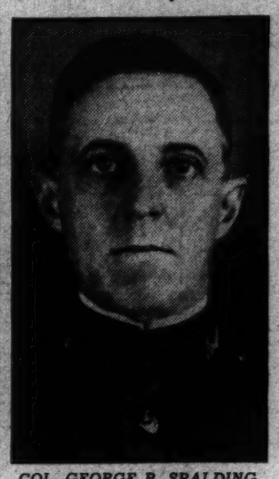

COL. GEORGE R. SPALDING, who will be commanding officer at Fort Humphreys, Va., after December 1.

C. of C. Favors Widening Plan For F Street

Patent Office Environs Scheme of Whitehurst Given Approval.

Widening of F street in front of the Patent Office Building, under the plan proposed by Capt. H. C. Whitehurst, director of highways, was favored by the Board of Directors of the Washington Chamber of Commerce yesterday.

In contradiction to the stand taken by the Federation of Citizens Associations, the chamber directors recommended widening of the street to care for one extra lane of traffic, rather than wait on possible action of Congress for larger improvement, which would involve removal of the steps of the Patent Office Building.

The Whitehurst plan would cost between $12,000 and $15,000.

Col. U. S. Grant 3d, former director of public buildings and public parks, presented the directors with a gavel in appreciation of cooperation given him while he was in office.

Thirty committees were appointed by Martin A. Leese, new president of the chamber. Six bureaus, representing the main aims of the organization for the coming year, were formed. The bureaus and their respective leaders are Civic Federal Affairs, Thomas P. Littlepage; Community Advertising, Col. Grant; Industrial Development, Marcy L. Speery; Traffic and Transportation, Col. Wrisley Brown, Trade Promotion, A. Lee Thompson and Membership Forum, Harry T. Peters.

Illinois' $30,000,000 Relief Issue Assured

Springfield, Ill., Nov. 7 (AP).—The Illinois House late today passed the six bills providing for Gov. Henry Horner's $30,000,000 unemployment relief bond issue. The measures already have been adopted by the Senate.

The Key bill in the bond series was approved, 103 to 45, ore more than the required two-thirds emergency majority.

10 Casts Catch 5 Bass.

Lynchburg, Va., Nov. 7 (Spl.). Mrs. Richard Darley, fishing in the James River near Reusens hooked five black bass in ten casts with artificial bait.

New N. Y. Mayor Looks Like Napoleon and Enjoys Fight

Pacifist Before '17, He Won Medal for Heroism in Action.

New York, Nov. 7 (U.P.).—Fiorello H. LaGuardia, elected to be next mayor of the Nation's largest city, has throughout his colorful career been known as a fighter.

The "little flower" of New York's streets, during 15 years in the House of Representatives, gained a national reputation for his great energy, his frequent oratorical outbursts, and his willingness always to fight, even alone.

Called upon in the recent mayoral campaign to buck Tammany on one hand and the popular Joseph V. McKee on the other, he plunged into his task with characteristic zeal, exchanging blow for blow with his opponents, wearing out his secretaries and associates by his restless personal drive.

Spent Boyhood With Soldiers.

He was born 51 years ago next month on Varick street in downtown Manhattan, the son of an Italian immigrant who became an Army bandmaster.

Fiorello at 3 was taken to the Army posts of South Dakota and Arizona and spent much of his boyhood among soldiers. His father meant him to be a musician and he is a competent cornetist.

As a young man he became U. S. Consul at Fiume, and on his return to New York joined his local Republican Club. Almost by accident he was picked to run for Congress in the early days of the war. They thought a Republican wouldn't have a chance that year in the District, but LaGuardia made a door-to-door canvass and went to Washington.

Pacifist Won Medal.

He was an ardent pacifist, but when the United States entered the war, he enlisted. He was sent to the Italian front, to take charge of American aviators, having learned to fly under his friend, Giuseppi Bellanca, the airplane designer.

LaGuardia acquitted himself heroically during the war, was decorated by the Italian government, and returned to the United States. In 1918 he was reelected to Congress and he served seven successive terms before he met defeat last fall. He interrupted his congressional career once in 1919 when he was elected president of the board of aldermen in New York.

Enjoys Glass of Beer.

In 1929 he ran for mayor against James J. Walker and was defeated by nearly 500,000 votes.

Maj. LaGuardia is widely popular as a personality. In 1929 he married his private secretary, Miss Marie Fisher, and immediately discharged her from the Government pay roll, having only a short time before been crusading against nepotism.

A crusading wet during all the years of prohibition, he enjoys his glass of beer. He is an expert cook and loves to don an apron and demonstrate to visitors. He is short, only 5 feet 2 inches. He weighs 165 pounds. His facial characteristics resemble those of Napoleon.

$2,000 Rum Fee Here Favored

District Officials Writing Law Would Make $1,500 Minimum.

A license fee of $1,500 or $2,000 a year for liquor vendors in the District is under consideration by officials drafting a District liquor law, it was learned Monday. Stringent license conditions are planned, it is said.

William W. Bride, corporation counsel, is writing alternative measures for regulation after repeal. He expects to complete the work within a fortnight.

Beer probably will be put in the class with other alcoholic beverages. It has been suggested sale of 3.2 beer may be permitted under regulations similar to those now in effect. Stronger beers and ales, however, would be grouped with the wines and liquors.

Ft. Humphreys Command Goes To Col. Spalding

Candidate for Head of Public Works Sent to Virginia.

Col. George R. Spalding, who early last summer was slated for the post of public works administrator, yesterday was named as commanding officer of Fort Humphreys, Va.

At the same time, the War Department ordered Col. James A. Woodruff from Fort Humphreys to duty as district engineer of the Philadelphia district. Brought here last spring to succeed Lieut. Col. U. S. Grant 3d as head of the Office of Public Buildings and Public Parks, Col. Woodruff left that post when it was taken over by the Interior Department.

It was announced that Col. Spalding, one of the Army's best engineers, was the selection of Recovery Administrator Johnson for the public works post. However, Secretary Ickes was assigned by President Roosevelt to be administrator.

Col. Spalding's last Army assignment was as division engineer of the Upper Mississippi Valley Division.

Women Voters Name Officers

Mrs. Perry, of Bethesda, to Head Montgomery County Group.

Mrs. Walter Perry, of Bethesda, Md., yesterday was elected president of the Montgomery County League of Women Voters as members heard wets and drys outline their "after-repeal" plans.

Mrs. Gilbert Grosvenor was chosen first vice president of the league. Mrs. Edward H. Helmuth was elected second vice president. Other officers: Miss Louise Engel, recording secretary; Mrs. C. E. Stanton, corresponding secretary; Mrs. Herman Wilson, retiring president, treasurer.

Mrs. R. G. Thompson, of Burtonsville, president of the county Women's Christian Temperance Union, said the union would continue its temperance education after repeal. She characterized passage of the 3.2 beer bill as a "disgrace."

Various plans of liquor control were outlined by Crossan Cooper, Baltimore attorney and a representative of the Crusaders. He recommended limitation of profits from the liquor traffic on the grounds that it was a public service as much as a bank or a street car company.

The Weather

Today Sun and Tide Table.

(Furnished by United States Department of Commerce, Coast and Geodetic Survey.)

	AM.	PM.
Sun rises	6:42	
Sun sets	5:01	
High tide	....	12:07
Low tide	6:38	6:29

Weather Conditions.

U. S. Dept. of Agr., Weather Bureau: Washington, Tuesday, Nov. 7, 8 p. m.

Forecast for the District of Columbia—Fair and slightly colder Wednesday and Wednesday night; Thursday fair with rising temperature; gentle to moderate northwest winds Wednesday, becoming gentle southerly Thursday.

For Virginia—Generally fair and slightly colder Wednesday; Thursday fair with slowly rising temperature.

For Maryland—Mostly cloudy and slightly colder with light rain or snow flurries in west portion Wednesday; Thursday fair with rising temperature.

Conditions.

The Atlantic Coast disturbance has moved northeastward to the vicinity of Nova Scotia with greatly increased intensity, Sable Island, 29.34 inches, while the Hudson Bay disturbance has moved southeastward to eastern Ontario, western Quebec, and northern New York, Doucet, Quebec, 29.66 inches. Still another disturbance is moving southeastward over Alberta and Saskatchewan, Battleford, Sask., 29.84 inches. These disturbances have been attended by precipitation over middle and northern sections from the Mississippi Valley eastward to the Atlantic Coast and in Saskatchewan. Rain has fallen in portions of the Gulf States. Pressure is high from Alaska south-southeastward to Washington and Oregon and thence southeastward to the lower Ohio Valley and the East Gulf States, and over and east of Newfoundland. Dawson, Yukon, 30.48 inches; Abilene, Tex., 30.42 inches; Boise, Idaho, 30.40 inches, and Belle Isle, N. F., 30.16 inches. The temperature has fallen slightly in the Plains States, the Ohio and upper Mississippi Valleys, and in portions of the lake region and the South Atlantic States, while it has risen in the Rocky Mountain region.

Local Temperature Report.

Temperature—Midnight, 43; 2 a. m., 43; 4 a. m., 43; 6 a. m., 43; 8 a. m., 44; 10 a. m., 47; 12 noon, 49; 2 p. m., 49; 4 p. m., 49; 6 p. m., 46; 8 p. m., 46; 10 p. m., 44. Highest, 49; lowest, 43.

Relative humidity—8 a. m., 73; 2 p. m., 64; 8 p. m., 79. Rainfall (8 p. m. to 8 p. m.), .02. Hours of sunshine, 0.5. Per cent of possible sunshine, 5.

Departures From Normal.

Accumulated excess of temperatures since January 1, 1933, 783 degrees.

Excess of temperature since November 1, 1933, 18 degrees.

Accumulated excess of precipitation since January 1, 1933, 9.36 inches.

Excess of precipitation since November 1, 1933, .16 inch.

Temperatures and precipitation for 24 hours ended Wednesday, 8 p. m.

	Highest Tues.	Lowest Tues. night, 8 p. m.	Rainfall fall
Washington, D. C.	49	43	0.00
Asheville, N. C.	58	42	....
Atlanta, Ga.	64	44	....
Atlantic City, N. J.	50	38	....
Baltimore, Md.	50	42	....
Birmingham, Ala.	60	44	....
Bismarck, N. Dak.	20	18	....
Boston, Mass.	42	32	0.02
Buffalo, N. Y.	40	34	0.00
Chicago, Ill.	36	30	0.01
Cincinnati, Ohio	42	38	0.01
Cheyenne, Wyo.	48	20	....
Cleveland, Ohio	42	38	0.00
Davenport, Iowa	36	32	....
Denver, Colo.	52	28	....
Des Moines, Iowa	38	26	0.01
Detroit, Mich.	38	36	0.05
Duluth, Minn.	28	18	....
El Paso, Tex.	62	40	....
Galveston, Tex.	58	52	0.74
Helena, Mont.	46	22	....
Indianapolis, Ind.	40	38	....
Jacksonville, Fla.	70	50	....
Kansas City, Mo.	42	30	....
Little Rock, Ark.	56	46	....
Los Angeles, Calif.	82	56	....
Louisville, Ky.	48	40	....
Marquette, Mich.	32	30	0.13
Memphis, Tenn.	52	44	....
Miami, Fla.	80	68	....
Minneapolis, Minn.	28	22	....
Mobile, Ala.	60	48	....
New Orleans, La.	60	54	0.02
New York, N. Y.	46	38	....
North Platte, Nebr.	46	26	....
Omaha, Nebr.	38	30	....
Philadelphia, Pa.	50	46	....
Phoenix, Ariz.	76	38	....
Pittsburgh, Pa.	40	36	0.01
Portland, Me.	34	30	....
Portland, Oreg.	50	40	....
Salt Lake City, Utah	52	28	....
St. Louis, Mo.	44	36	....
San Antonio, Tex.	60	48	0.00
San Diego, Calif.	72	52	....
San Francisco, Calif.	68	46	....
Santa Fe, N. Mex.	44	22	....
Savannah, Ga.	70	42	....
Seattle, Wash.	46	42	....
Springfield, Ill.	38	32	....
Tampa, Fla.	78	60	....
Vicksburg, Miss.	56	46	0.00

River Bulletin.

Harpers Ferry, W. Va., Nov. 7.—Potomac and Shenandoah Rivers clear.

Russian Commissar Guest of President

Maxim Litvinov Guest at White House Luncheon Today; First Lady Entertains Wives of Diplomats.

The President received Mr. Maxim Litvinoff, Russian commissar for foreign affairs, late yesterday afternoon, in the White House. Today, the President will entertain at luncheon for Mr. Litvinoff.

Yesterday afternoon Mrs. Roosevelt received a number of the wives of diplomats, including Mme. May, wife of the Ambassador of Belgium; Mme. Simopoulos, wife of the Minister of Greece; Mme. Sze, wife of the Minister of China, and Senhora de Blanchi, wife of the Minister of Portugal. Later the First Lady received Lady Lindsay, wife of the Ambassador of Great Britain, who presented Mrs. Drax, wife of the British commander in chief of the American and West Indies station.

Lady Lindsay was also accompanied to the White House by Mrs. Scott Murray and Lady Rosita Forbes, writer and explorer, who recently arrived in New York.

Still later Mrs. Roosevelt received about 175 guests for tea.

The Ambassador of Japan, Mr. Katsuji Debuchi, will leave Washington this morning for New York, where he will remain until Saturday.

The Ambassador of Great Britain and Lady Lindsay entertained at an informal luncheon yesterday in honor of Vice Admiral, the Hon. R. A. R. Plunkett-Ernle-Erle Drax, commander of the British cruisers Norfolk and Danae, and Mrs. Drax. The guests were Mr. Ray Atherton, Counselor of the United States Embassy in London, and Mrs. Atherton; Mr. F. D. G. Osborne, Minister-Counselor of the British Embassy; Mr. C. J. W. Torr, first Secretary of the Embassy, and Mrs. Torr; Mr. and Mrs. Franklin Mott-Gunther, Mrs. Borden Harriman, Mrs. Scott Murray, Frau Fredericka Leitheroff, Capt. Knox-Little and Lieut. the Hon A. Pleydell-Bauverie.

The Ambassador of Italy, Signor Augusto Rosso, and the Counselor of the Embassy, Marchese Pasquale Diana, were among those lunching informally at the Mayflower yesterday. Others there were Mrs. James F. Curtis, Mrs. W. Forbes Morgan, and Mr. and Mrs. George Bowie Chipman.

Mrs. James H. Lewis Motors To Chicago Fair.

Mrs. James Hamilton Lewis, wife of Senator Lewis, and Mrs. McCeney Werlich are motoring to Chicago, where they will visit the Century of Progress Exposition.

The Charge d'Affaires of Nicaragua, Senor Dr. Don Henri de Bayle and Senora de Bayle entertained at dinner last evening in honor of the United States Minister to Nicaragua, Mr. Arthur Bliss Lane, and Mrs. Lane. The guests included the Minister of Finance of Nicaragua, Dr. Salvador Guerrero-Montalvan, and Senora de Guerrero-Montalvan; Mrs. Luis H. de Bayle, Senorita Chita Arguello, Admiral and Mrs. Clark H. Woodward, Lieut. Col. and Mrs. Charles B. Price, Mr. Edwin C. Wilson, Chief of Latin-American Division of the State Department; the Rev. Coleman Nevils, president of Georgetown University; Dr. Leo S. Rowe, Director General of the Pan-American Union; Dr. Constantine McGuire, Mr. George Weitzel, former United States Minister to Nicaragua, and Mr. Willard L. Beaulac.

Mr. Rodney Greiffenhagen, Secretary of the British Embassy, has leased an apartment at Wardman Park.

Cardinal Mundelein Here From Chicago.

Cardinal George M. Mundelin has arrived in Washington from Chicago, Ill., accompanied by the Rev. R. C. Maguire, and is at the Carlton.

Third Congressional Musicale Sunday.

The third of a series of afternoon musicales will be presented in the Pompeian room of the Congressional Country Club on Sunday, at 5 o'clock. The concert will be for members of the club and their guests.

The artists are to be Miss Mary Emily Colville, soprano, and Signor Guiseppe Bruno, barytone. The pianist will be Miss Elizabeth Gardner Coombs.

A number of dinner parties are being planned to follow the musicale.

Mrs. Carlton Van Valkenburg is at the Grafton Hotel, where she will remain for the winter. She will go to Europe in the spring.

Mr. and Mrs. Axtell J. Byles have arrived from their home at Ardsley-on-Hudson, N. Y., and are at the Shoreham for several weeks.

Mrs. Reeder Killian has returned to her apartment at the Shoreham for the winter, after spending September and October with her father, Mr. John H. Reeder, in soutehrn Maryland.

Miss Leslie Wright, who has been in New York for some time, has returned to her home on Massachusetts avenue.

Dr. and Mrs. van Wyck At the Raleigh.

Dr. and Mrs. William van Wyck, of Paris, France, are at the Raleigh Hotel while in Washington.

Mr. and Mrs. Frank E. Holman have come from Seattle, Wash., and will spend a week at the Shoreham. They stopped in Chicago and New York on their trip to Washington.

Mrs. Charles F. Wilson and Mrs. A. N. Talbot have returned from Richmond, where they attended the concert given by the Richmond Symphony Orchestra Monday evening. Mr. Wheeler Beckett, conductor of the orchestra, is the nephew of Mrs. Talbot. Mrs. Woodrow Wilson was also present at the concert.

Count Fumasoni-Biondi Arrives From Italy.

Count Leone Fumasoni-Biondi will arrive in New York tomorrow on the Rex, after spending several weeks in Italy. He will come direct to Washington.

Miss Margaret Ann Blackistone has sent out invitations for a tea to be held on Tuesday, November 21, from 4 to 6 o'clock at her home in Chevy Chase, Md., in honor of Miss Frances Simpson, debutante daughter of Dr. and Mrs. C. Augustus Simpson, and Miss Patsy Benton, daughter of Mrs. George Marx, who will make her debut this winter.

Mrs. Florence Motz, who with Mrs. Rose Hoffman has been spending a few days at Wardman Park Hotel, has returned with her to their home in Cleveland. Mrs. Motz came to Washington to visit her daughter, who is attending school at the National Park Seminary. She will return in about three weeks to remain over the Thanksgiving holidays.

Smith College Club To Meet Friday.

The first meeting of the season of the Smith College Club will be held at the home of Mrs. W. Pearce Rayner Friday evening. The hostesses will be Mrs. William Lee Corbin, Mrs. James Van Wagenen, Mrs. John Guider and Mrs. Rayner.

Miss Ruth Van Deman, head of the Bureau of Home Economics in the Department of Agriculture, will give a report on the Alumnae week-end at North Hampton. Mrs. Guider, who attended the Alumnae College in North Hampton last summer, will talk about it from a student's point of view. Mrs. Rayner also will speak on the Alumnae College.

Mr. and Mrs. John Redmond Walsh, jr., have returned from their wedding trip and are in their apartment at 2010 Kalorama road. Mrs. Walsh was formerly Miss Elise Gardner Hume, daughter of Maj. and Mrs. Alan P. Hume.

Student Society Has Campus Party

"International Night" Held at George Washington.

An "International Night" was held by the International Student Society of the George Washington University last night at Lambie House on the university campus.

The program, in which students from 11 different countries participated, included selections on the hand organ by Mr. Willy Feuerlein, of Switzerland; a talk on the history of the society by Mr. Cayetano Nagic, of the Philippine Islands; a recital of Indian stories by Mr. Keith Billman, of the United States; a recitation in Spanish by Mr. Pedro Orti, of Puerto Rico; French and English songs by Miss Helen Waters accompanied by Miss Dorothea Adams; a recitation in German by Mr. Rene Bonnerjea, of England; a recitation in French by Miss Elizabeth Marechal, of France; the Dutch national anthem sung by Miss Catherine Baart, of Holland; a talk by Mr. N. S. Icarangal, of the Philippine Islands; German songs by Miss Ilse Kotz, of East Africa; a recitation in Swedish by Miss Selma Gustavson, of Sweden; a talk on life in the Hawaiian Islands by Mr. Benjamin Kong, of Hawaii; saxophone solos by Mr. Filadelfo Irreverre, of the Philippine Islands; a recitation in French by Miss France Bare, of France; songs in esperanto by Miss Florence King, of the United States, and predictions of the future by Mr. Shadiak, of India.

Recent Arrivals in Diplomatic Circle

Hessler-Henderson, Inc.

Mme. Champsaur, wife of the new air attache of the French Embassy, Maj. Norbert Champsaur, and their two charming children, Jacqueline and Michel.

Lieutenant Pye Weds Miss Pease In Chevy Chase

Chaplain of the U. S. Naval Academy Assists Pastor.

The wedding of Miss Delia Douglass Pease, daughter of Mr. and Mrs. Alan Warren Pease, of New York, and Staunton, Va., to Lieut. William Satterlee Pye, jr., U. S. N., son of Capt. William Satterlee Pye, U. S. N. and Mrs. Pye, took place yesterday afternoon at All Saints' Church, Chevy Chase, Md., at 4:30 o'clock. The ceremony was performed by Dr. Henry Teller Cocke, assisted by Chaplain William N. Thomas, of the U. S. Naval Academy. The church was decorated with while crysanthemums and palms.

The bride, who was given in marriage by her father, wore a gown of ivory satin fashioned along simple lines with a train. Her veil, of rose point lace and tulle, which had been worn by her mother at her wedding, was arranged in cap fashion, and she carried a shower bouquet of roses and liles of the valley.

Miss Natalie Pease, the maid of honor, was her sister's only attendant. She wore a gown of tea rose satin, with a brown hat and matching accessories, and her flowers were Talisman roses.

Mrs. Alan Warren Pease, mother of the bride, wore a gown of black satin with a lame top with a black hat and accessories. Mrs. Pye, mother of the bridegroom, wore a gown of black velvet with black accessories. Both wore corsages of gardenias.

Lieut. William S. Parsons, of New London, Conn., was best man, and the ushers were Lieut. William H. Truesdell, Lieut. William W. Graham, and Lieut. Robert W. Casenough, all of Annapolis.

Out-of-town guests for the wedding were Mrs. William Satterlee Pye, mother of the bridegroom; Mr. John Briscoe Pye, brother of the bridegroom; Mrs. John Briscoe, grandmother of the bridegroom; Mrs. Earnest M. Pease, grandmother of the bride; Miss Jennie Beal, Mrs. George Lode, Mr. and Mrs. Carl Henry Shaifer, Miss Margaret Timberlake, and Mrs. Wayt Timberlake.

After the ceremony Lieut. and Mrs. Pye left for a motor tour. The bride wore a brown tweed ensemble with a brown hat and accessories. On their return they will be at home at 259 King George street, Annapolis.

Mrs. Delos A. Blodgett entertained at dinner last evening at her home on New Hampshire avenue in celebration of her birthday anniversary. The guests were members of her family.

Athertons Guests At Gunther Bridge

Counselor of U. S. Embassy Honored at Several Parties.

Mr. and Mrs. Franklin Mott Gunther will entertain at a bridge party this afternoon at their home in Georgetown, in honor of the Counselor of the United States Embassy in London and Mrs. Atherton. Mrs. Atherton is the sister of Mrs. Gunther.

Mr. and Mrs. Atherton will be the guests of honor at a dinner party to be given by Mr. and Mrs. Leland Harrison at their home on S street this evening.

Tomorrow evening the Chief of the Protocol Division of the Department of State and Mrs. James Clement Dunn will give a dinner at which Mr. and Mrs. Atherton will be the guests of honor. The dinner will precede the dance which will be given at the British Embassy.

Mr. and Mrs. Frank Ellsworth Cunningham, of Cathedral avenue, will have as their guest this week Mrs. John Cunningham, of Westminster, Md.

Debutantes To Make Bow At Society Ball

Mrs. William L. Dunlop, jr., Will Present Stag Line to Buds.

The young diplomats, members of the State Department, White House aids and other young men of Washington's social set will form the stag line at the Black and White Ball in the grand ballroom of the Mayflower on the evening of Saturday, December 2. On that occasion Mrs. William Laird Dunlop, jr., will formally introduce them to the debutantes of the season.

To add even more dignity to the occasion, many of the parents of the debutantes, as well as of the younger married set, will be present. These will also carry out the idea of the ball in black and white.

During the supper hour a serenade will be given to the debutantes, when their favorite selections will be played by a string orchestra.

Many dinner parties are being planned to precede the black and white ball.

Turkish Attache Leaves for New Post in Ankara.

Bulent Bey to Sail Soon on Conte di Savoia for Italy.

The Second Secretary of the Turkish Embassy, Bulent Bey Usaki Zade, will sail on November 25 aboard the Conte di Savoia for Italy, and will fly from Brindisi to Istanbul. He will take up his new duties at the foreign office in Ankara.

Bulent Bey has been stationed in Washington since 1920, and has been among the most popular of the younger members of the Diplomatic Corps. It is with great regret that his many friends here will bid him farewell.

In 1928 Bulent Bey was sent to Persia to accompany the King of Arghanistan to his home, after his ceremonial visit in Turkey. Bulent Bey was educated in England, and is the son of the famous Turkish novelist, Halit Ziya Bey Ussaki Zade. He has a brother who is also in the Turkish diplomatic service.

Capt. T. G. Roberts, U. S. N., retired, will arrive in Baltimore today from Europe on the City of Hamburg.

Mrs. Bunnell New York Bride Of Mr. Schott

Bridegroom to Be Secretary of U. S. Embassy in Mexico.

The wedding of Mrs. Janet Mabon Bunnell, daughter of Mr. and Mrs. James Brown Mabon, to Mr. William W. Schott, took place in New York on Monday. Mr. Schott, who is in the United States Foreign Service, was appointed second secretary of the United States Embassy in Mexico City last August.

Mr. and Mrs. Schott are returning to Washington, where they will remain for a month before going to Mexico City.

The bride is a graduate of Spence School, in New York, and has studied in Italy. She was introduced to society in 1923, and made her debut as a concert singer in 1927 at Aeolian Hall. She was married in 1928 to Mr. Charles Sterling Bunnell, of New York. Soon afterward they sailed for Germany, where Mr. Bunnell was with the Berlin branch of the National City Bank of New York. Later their marriage was terminated by divorce in Berlin.

The bride's father, head of the New York Stock Exchange firm of Mabon & Co., was president of the stock exchange from May, 1912, to May, 1914, and served as a member of important committees of the exchange during a period of 29 years. In 1929 he retired as governor of the exchange and as director and president of the New York Quotation Co.

Mr. Schott, who is the son of Mrs. William C. Schott, of Leavenworth, Kans., and the late Mr. Schott, arrived last Saturday on the Manhattan from Germany, where he has been serving as second secretary of the United States Embassy in Berlin. Mr. Schott was graduated from Annapolis in 1916. During the World War he served in the Navy as a lieutenant and later as lieutenant commander.

Capt. Harold A. Stark, U. S. N., and Mrs. Stark announce the engagement of their daughter, Miss Katherine Rhoads Stark, to Mr. Harold Perot Gillespie, of Washington.

Miss Stark is a graduate of the National Cathedral School. Mr. Gillespie is the son of Mrs. Paul Gillespie, of Washington, and the late Dr. Paul Gillespie, noted physician, of Cincinnati. He is the great-grandson of W. W. Bruce, of Lexington, Ky. Mr. Gillespie is a graduate of the Wharton School of Finance, University of Pennsylvania.

Mrs. Howard to Be Host To Mrs. William McAdoo

Mrs. Oscar R. Howard, of Los Angeles, will entertain at luncheon at the Shoreham today for Mrs William Gibbs McAdoo, jr. Mr. and Mrs. Howard will be at the hotel for a week or more, before returning to California. They have been visiting in Chicago and New York. Mr. Howard is a leading oil producer of the West.

Officers to Entertain After Football Game

The officers and ladies of Quantico, Va., will entertain in honor of the visiting officers and ladies of Fort Humphreys, at a tea dance on Friday afternoon immediately following the football game between the Engineers and Marines.

Additional Society News Will Be Found on Page 12.

Portraits for CHRISTMAS GIFTS—as low as $15 the dozen . . . Phone District 4488 now for your sitting.

UNDERWOOD and UNDERWOOD

FINE QUALITY SILVER PLATE

Your choice of 16-inch Plain or Well-and-Tree Platters, Double Vegetable Dishes, Gravy Boats and Trays, or Relish Dishes, glass lined.

Each $5.95

Three Pieces Illustrated—$16.50

DULIN & MARTIN
Connecticut Ave. and L
Housewares, Gifts, Table and Home Furnishings Since 1847

ARNOLD GALLERIES
1306 G St. N.W.
Antique Jewelry, Silver, Sheffield Furniture, Mirrors, Brasses, Art Objects, and Wedding Gifts.
A. F. ARNOLD
Now In Our Own Building
1306 G St. N.W.

Improve Your BRIDGE
in
Marion H. Barre's Bridge Forum Series
Preceding the Fourth Luncheon
TODAY at 12:30
Come alone or make up a table for the afternoon's play
ONE DOLLAR PER PERSON
Includes Luncheon and Instruction
Make Your Reservations before 10 o'clock if possible
Tel. NAt. 5460
DODGE HOTEL
North Capitol at E St.
Ample Parking Space

It Costs But a Couple of Dollars
to have us thoroughly clean your Rugs. First we vacuum them. Then scrub them in mild ivory suds—removing all deeply imbedded grit, grease and dirt. Then your Rugs are stuc-sized. Ask your neighbor about our Rug Service.
CALL MR. PYLE
NA. 3257-3291-2036
Sanitary Carpet & Rug Cleaning Co., Inc.
106 Indiana Ave. N.W.

Soft Or Hard Platen?

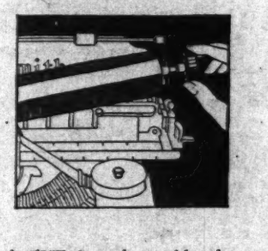

THE interchangeable platen feature of the L. C. Smith enables the operator to use a soft platen when she wants a few carbon copies, or a hard platen when more copies are needed.

Special platens for special purposes are available and the change from one to the other can be made by any typist in thirty seconds or less.

Let us tell you more about this distinctive L. C. Smith feature. Phone for free trial, demonstration and allowance on your old typewriter.

L. C. SMITH & CORONA TYPEWRITERS
INCORPORATED
1018-20 Fifteenth St. N.W.
Phone National 0411

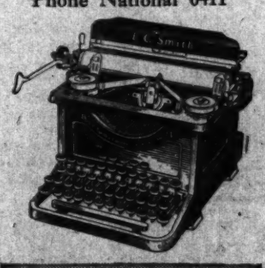

LC Smith
BALL-BEARING TYPEWRITER

THE PARROT
"Speaks for Itself"
20th and R Sts. N.W.
At Conn. Ave.
You'll Enjoy Eating
Luncheon Tea Dinner
In This Palatial Intown Mansion.

PIERRE
Luncheon 75c-$1.00
Table d'Hote Dinner $1.00-$1.25

CONN. AVE. AT QUE ST.
Pierrette
Breakfast, Lunch, Tea
Reasonable Prices

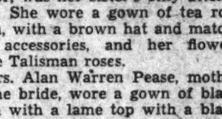

Phone Lorton 3-F
GRAY'S HILL INN
Overlooking the Potomac
Formerly a Part of Mount Vernon
Luncheon Dinner
Mt. Vernon Highway, or Route 1.

50c IRON GATE LUNCHEON INN
Open Every Day—and Sunday, 5 to 8 P. M.
Luncheons are 50c served in the cozy stalls of General Nelson A. Miles' old stable or you may entertain in the hayloft.
Madame Marie will read tea leaves every day at the luncheon and tea hour and Tues., and Fri. nights inclusive.
1734 N St. N.W.
½ Block East of Conn. Ave. on N St.

TONIGHT
DINNER SHOW
ELEVEN NATIVE SAMOAN HULA DANCERS
Just Complete Paramount Motion Picture "Hula"
Other Entertainment
Maxim Lowe's 15-piece Shoreham Orchestra "Barnee" directing
Special Dinner $1.50
No Cover Charge for Dinner Patrons Remaining Through Supper
Reservations by "ROBERT" at the Shoreham Hotel ADams 9700
The Shoreham
CONNECTICUT AVENUE AT CALVERT

THE BOOTERY INC
Reduced! Hundreds of Pairs of Shoes from our regular Stock
1015 Connecticut Ave., *Near K St.*
New Fall Shoes
SALE...
Sport Shoes
Street Shoes
Afternoon Shoes
Evening Shoes
750 Pairs Reduced
To One Low Price—

$5.95
One of our popular models regularly priced at $8.50 . . . reduced to $5.95 for this sale only. Hundreds of others that sold last week for $7.50 and $8.50.
Regular stock bought in September and October . . . reduced right at the peak of the season. You never expected an opportunity like this . . . so come in TODAY for your selections.

Washington Society Beauties Perfect Examples of the Twelve Feminine Types

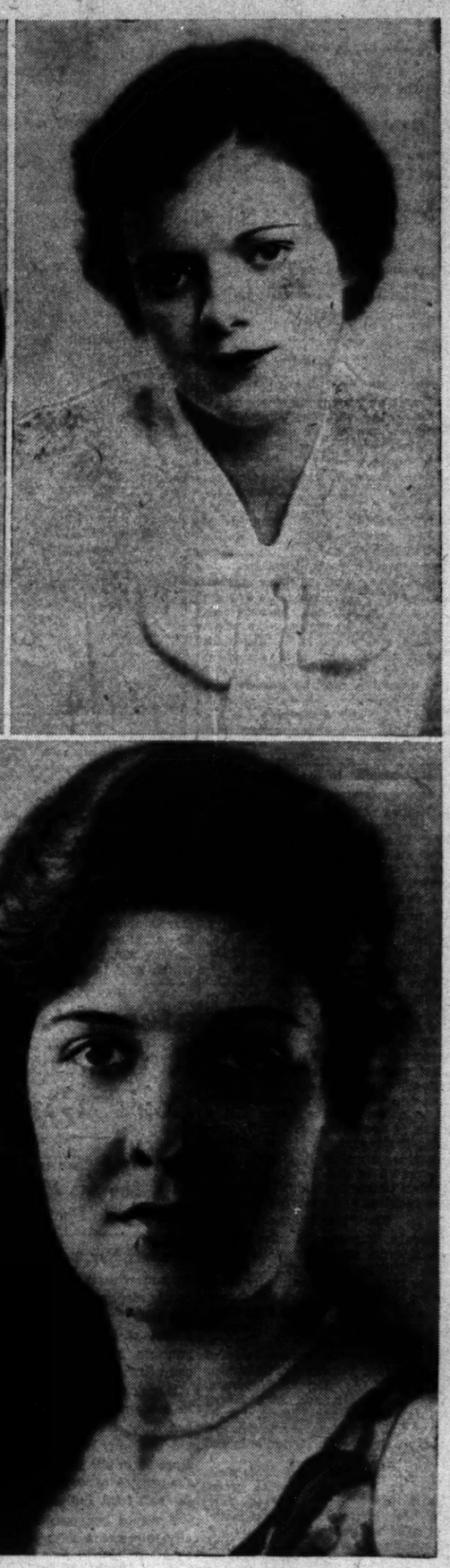

Blue-eyed Eleanor Roosevelt (above), daughter of Assistant Secretary of War Henry Latrobe Roosevelt, was named by Washington beauty authorities as the Spiritual beauty; Mrs. Eugene Vidal (below), as the perfect Dynamic type; Louise Harrison Gwynn (top center), cited as the Flower type.

Mary Jane Brahaney (above), daughter of Mr. and Mrs. Thomas Brahaney, was designated as a typically lovely Ingenue by Capital beauty experts; Mrs. Robert Ash (below), as the perfect Intellectual beauty, and Mme. Moscicka (lower center), as possessing Sophisticated charm.

Underwood & Underwood.

Cleansing Tissue In Tiny Roll Fits in Purse

Encased in Chromium Cylinder Resembling Lipstick With Refills.

By Ruth Anne Davis.

Cleansing tissues have succumbed to the Alice-in-Wonderland influence. Remember how Alice magically became smaller and smaller, until she could run down the rabbit hole without bumping her head? Well, cleansing tissues have been doing a similar diminishing act. They've become so small that a roll of them may be carried in the purse without crowding compact and lipstick from their accustomed places.

The tiny roll is incased in a chromium cylinder that resembles a fat lipstick. This cylinder may be refilled. Modernistic touches in green, red, blue or black decorate the chromium.

A good-looking box contains 17 rolls of tissue and one cylinder. Price: $1.25. A box of twelve refills costs 25 cents.

This useful and ornamental gadget would make an excellent Christmas gift for the business woman who likes to freshen up a bit at the office before going out to dinner. The college girl would also be perfectly thrilled to have one of the shiny cylinders to carry on week-end trips. In fact, we can't think of anyone who wouldn't be pleased with this attractive trifle.

Names in colored block print add a welcome touch of brightness to plain white stationery for intimate and informal correspondence. One family bought stacks of this letter paper and had printed on it in brown ink, "The Joneses." School girls prefer their first names, in brilliant blue or red. Others use their full name, printed in three rows with Christian name at the top, then middle name, then surname. Those with more conservative tastes may have their name and address printed in small letters.

The paper may be had in suede, linen or ripple finish. The folded sheets measure 5 by 6½ inches. Seventy-two sheets and fifty envelopes, including printing, sell for $1.15.

Colorful Chinese embroidery in Paisley design makes an evening bag that is a happy companion for metallic or velvet gowns. The same shop has similar bags in lame and moire. The moire bags are black, dark red, brown, and navy. All have zipper tops. Price, $1.25.

This is the time of year when the hostess' thoughts turn to table linens. She's bound to do a certain amount of entertaining between now and warm spring days. Perhaps she's making plans for a gala family Thanksgiving dinner. Perhaps she's planning to fete a girlhood friend who will be in Washington this winter.

Whatever the occasion, she will be serene in the knowledge that her table is lovely if she covers it with a heavy ecru lace cloth, in an unusual square pattern.

Heavy cotton threads have been deftly woven to make the lace. The cloth measure 72 by 90 inches, and is priced at $6.75. Napkins to match sell for $5.50 a dozen. Scarfs and doilies, in various sizes, may also be purchased in the same pattern.

A gold crepe shirtwaist frock is the perfect answer to that omnipresent problem: a dress that is trim and tailored but not severe. This particularly stunning model has a youthful narrow round collar, wide belt with fabric-covered buckle and three large covered buttons down the waist front. The back, shirred on a deep yoke, is especially interesting.

Sleeves are full from shoulder to elbow, where they are cleverly pleated into a long, tight cuff. This sleeve fullness is not the obtrusive kind that bunches when a coat sleeve is put on over it. No, indeed. This tendency to billow all over the place has been thoroughly and subtly tamed.

The one bit of contrasting color on this gold dress is a tiny brown satin scarf that lies flat on the collar in back and ties Ascot fashion in front. Those who feel that gold is trying to their skin and hair may have the same model in a soft medium green.

This shirtwaist frock, in a downtown department store, is priced at $10.95. The material is firm and heavy. The workmanship is excellent.

Call Ruth Anne Davis, of The Washington Post, National 4205, Extension 105, for further information. Or write, inclosing a stamped, addressed envelope.

WALYA
Russian Stylist

Will take you shopping and suggest correct clothes and accessories for any occasion or complexion.

Telephone National 2266
Studio at Stoneleigh Court

Capital's Beauty Experts Give Advice on Best Coiffures, Gowns, Jewels and Cosmetics for Each Type.

Beauty is to all women the most important subject of all. Experts insist that a woman may increase her allure by realizing to what type she belongs and emphasizing it in her manner of dress and make-up.

This is the third of a series of articles giving the resume of expert advice, important to each beauty type.

By Elizabeth Young.

Physical beauty and personal fascination in women, throughout the history of the world, have been twin forces in the forward march of civilization.

Rouge, face powder and other cosmetics have had an effect on the growth of nations as definite and forceful as gunpowder. The proper use of line and color and fabric, in enhancing beauty, has come to be recognized as a creative art on a par with the masterpieces of canvas, brush and paint, which have immortalized the names of artists through many centuries.

Charm is a subtle emanation of character essence, principally achieved through the medium of cosmetics, hair arrangement and clothes.

National authorities on beauty, recently interviewed in the Nation's Capital in the course of a study into what constitutes feminine loveliness, agreed on these major points.

Twelve Types Named.

These experts defined beauty as belonging to 12 great major types: The dynamic, the intellectual, the spiritual, the sophisticated, the ingenue, the flower, the siren, the exotic, the piquant, the innocent, the gamine, the wholesome.

They declared that every woman is either a pure exemplification of one of these types, or a cross blend of several, and that if she will intelligently apply herself to discovering to which classification she belongs, she can bring her beauty to full flower.

In order that Washington women may study at closer range those attributes which constitute the perfect beauty in each of these master types, these experts have selected from among debutantes and matrons in the Nation's Capital those women who most accurately portray the respective types of complete loveliness.

The Dynamic Type.

The constant play of emotions across the expressive and beautiful face of Nina Vidal, her enormous brown eyes and flexible, generous mouth, place her first on the list of Washington's dynamic beauties, according to experts. Daughter of Senator and Mrs. Thomas Gore, of Oklahoma, she is the wife of Mr. Eugene Vidal, Director of Aeronautics with the Department of Commerce. Her vitality has found expression on the stage, through newspaper writing and as one of the Capital's busy socialites.

Others in this category are blue-eyed, dashing Mrs. John Caswell, jr., who carries off the most daring styles effectively; Mrs. Campbell Pritchett, slender, lissom, with golden brown hair and wide blue gray eyes, whose short hair is brushed straight back from an enchanting widow's peak, and Mrs. A. Mitchell Palmer, tall, slim brunette with blue eyes and bright, compelling charm, wife of the Attorney General under the Wilson Administration.

Women who feel their personality and beauty relate them to the dynamic type are advised by Walya, Russian stylist affiliated with Washington's School for Charm in Stoneleigh Court, to wear bright colors for evening, in shades of red and green. He particularly recommends gold lame, which reflects the electric current of vitality emanated by this type.

Miss Mary Whiteman, stylist at Jelleff's, says Schiaparelli is a good couturier for this type of beauty, with her striking yet severe achievements.

Mme. L. de Sokoloff suggests that this woman emphasize forehead and chin in facial makeup, through skillful placing of rouge; that she use a cool shade of powder, and be as lavish as she likes in applying the cosmetics which experiment proves are right for her.

Emile, dean of Washington hair dressers and president of the National Hair Dressers and Cosmetologists' Association, advises short hair, not too carefully arranged, for the dynamic beauty.

"Simplicity of line and girlish effect is best in the dynamic beauty's coiffure," he said, "because her beauty is that of perpetual youth. It may be softly waved and drawn back into a fall of soft curls high on the back of the head."

Mr. P. E. Taylor, of Ayre & Taylor, who has been making jewelry for Capital society women for 30 years, says that any woman can wear diamonds, but only the dynamic woman can wear them next to her face.

"The pearl necklace is probably the finest piece of jewelry a woman can own, and certainly the most flattering," he declared. "The tasteful woman wears very few jewels, and those are very elegant. For daytime wear, a single large emerald cut diamond is becoming to every woman, and possibly a string of short pearls. Pearls are the gem for all types and all ages, for daytime wear and for evening.

"While the wearing of jewelry resolves itself into an individual matter, the dynamic type can be almost a gypsy in the matter of bedecking herself with jewelry, and get away with it. The more retiring types cannot."

The Intellectual Type.

The cool, contained beauty of golden-haired Mrs. Robert Ash, wife of a prominent Washington attorney, belongs to the intellectual type. Others in this classification are Mme. Lombard, American wife of Col. Emmanuel Lombard, military attache of the French embassy; Miss Alexandra Bacon, daughter of Representative and Mrs. Robert Low Bacon, of New York, and Mrs. Warren Barbour, wife of the senator from New Jersey. Mme. Lombard is a classically beautiful brunette, with slate gray eyes and heavy black hair; Miss Bacon is tall and fresh-skinned, and Mrs. Barbour has a Junoesque figure, rich complexion and beautiful features.

Molyneux in her best moods is the couturiere for the intellectual beauty, who wears plain clothes of simple cut, with white satin and black velvet for evening, and heavy woven materials in black and dark greens, grays and blues for daytime. Antique jewelry is best on this type, who makes up her face with special regard to eyes and brows, giving the brows an appearance of space between and drawing out their ends to seemingly exaggerated length.

In dressing her hair, the intellectual type may use a shadow wave, sweeping it back to expose the forehead and the tips of the ears, parting it in the middle when facial perfection permits and arranging it in a soft roll along the natural hair line in back.

The Spiritual Type.

Miss Eleanor Roosevelt, the tall, blue-eyed, gentle-mannered daughter of Assistant Secretary of the Navy and Mrs. Henry Latrobe Roosevelt, was chosen as the ideal spiritual beauty. Others in this category are Miss Mary Elizabeth Ball, small blonde daughter of Mrs. Julia Gray Ball, of Norfolk and Washington; Mme. Casardi, with her beautiful limpid eyes and dazzling smile, and Mrs. Alan Ryan, jr., the former Nancy Newbold, a typical Botticelli beauty, wistful, amber-eyed and blonde.

Simplicity, not chic, should be conveyed by the wardrobe of the spiritual beauty, who wears white or pale green for evening, and seldom, if ever, any jewelry. Vionnet designs exquisite things for this type, whose cosmetics should be applied with a feather touch. Emile says she may wear her hair short, parted on the side and drawn softly back while closely framing the face, to expose the merest tip of the earlobes.

Mme. Moscicka, wife of Joseph Moscicka, Secretary of the Polish Embassy, and daughter-in-law of the President of Poland, personifies sophisticated beauty. She is blonde, with big dark blue eyes and fair complexion and suggests the subtle type of savoir faire through her complete and quiet poise.

Others of this type are Mrs. Blaine Mallon, the former Fredericka McKenney, tall, very slender, with dark hair, gorgeous brown eyes and exquisitely arched brows, olive complexion and the humor of the soignee woman; Mrs. Patrick J. Hurley, wife of the Secretary of War during the Hoover Adminis-

Continued on Page 12, Column 2.

British Woman Calls NRA Primrose Path to Socialism

Rosita Forbes Tells Press Women Blue Eagle Is Like Red.

Rosita Forbes, writer and traveler, stood at the luncheon table at the Women's National Press Club yesterday and remarked, "Really, now, your NRA is just the primrose path to painless socialism."

Miss Forbes, who is the sister of the first secretary of the British Embassy, was the guest of honor at the newspaper women's weekly luncheon. Her after-luncheon talk was punctuated with reference to the similarity between the United States and Russia. She said, "both countries are out to help the worker, and their adaptability is equaled only by their vital energy."

"Whether it is the Red Eagle of Russia or your own Blue Bird, I hope that both of them will stand in the future for Maeterlinck's bluebird of happiness. I am glad to see the possibilities of Russian recognition by your country. Your democracies have much in common."

"In most countries, government is an attempt to impose the ideas of the last generation upon the present one. In Russia and the United States, the government is definitely in sympathy with contemporaneous ideas. It is even a step in advance of them!"

Miss Forbes asked to be excused from any attempt to expound the woman's viewpoint on world affairs.

"I believe that there is no longer any such thing as the woman's viewpoint for the intelligent woman. Women, in common with men, are today evaluating world happenings with an unprejudiced and unbiased judgment, without regard to their femininity."

Miss Forbes was received by President Roosevelt yesterday.

Neckline High On New Paris Daytime Gowns

Clerical and Chin Collars Back in Favor After Decade.

Paris (AP).—"Height" is the only rule for this year's necklines.

In mold, cut and treatment they vary with each designer, but they have one quality in common—they are universally high. Scarcely a daytime neckline falls below the collarbone, and many of them mount upward to the chin.

"Clerical" and "Chinese."

Neat little "clerical" collars, standing straight upright, give a 1934 stamp to trim wool frocks, while flat round "Chinese" necklines, cupping to the base of the neck in a manner suggestive of an Oriental woman's coat, are found on afternoon frocks.

Two big flowers poised just to the left of the chin on a high-draped neckline are one designer's way of calling attention to the neck, while another uses ruffled jabots to give the high-neck touch.

Repeating Style History.

Chin collars are back on dresses for the first time in a decade. Satin or crepe afternoon models often are designed with collars that mount to the chin and roll softly downward. A brilliant clip or brooch poised a bit to one side gives the finishing touch of elegance.

Scarfs of every conceivable design give a "high" finish to fall frocks. They knot about the neck in a manner recalling the Ascot tie, they swathe around the throat and fall down the back, they tie under the chin in a big perky bow.

Generally they are of a different fabric and color from that of the dress, which serves to call attention to their height.

"Ah, Zee Sweet Petite Femme Americaine!"

French Visiting Journalist Finds Her Altogether "Parfaite."

Andre Vulliet, young French journalist, in this country to study American newspaper methods, and a visitor to Washington of the past few weeks, has consented to reveal to Washington Post readers his impressions of the American woman and her beauty.

By Andre Vulliet.

In France, we never mention an American girl otherwise than as "une petite Americaine." Why small? I don't know. But it is a fact that the adjective "petite" goes with "Americaine" just as "shrewd" goes with business man and "big" goes with banker.

In order to fit in with all the well-established notions about American ethnography the girl in question must also be blonde. Then every one will exclaim "Isn't she a real sweet, petite Americaine?" I see one reason to that: the tremendous success of Mary Pickford's films which helped the people to establish that once-and-for-all American type.

Now, what happens when we come across an American girl who is neither sweet, nor blonde, nor "petite?" We admit some exceptions (America is so large!) provided they are pretty. But if they are not pretty? We put them down as "tourists," pure and despicable. For an American girl must be lovely.

It must be realized that to a great extent the opinion that foreigners have about America in general and its beauties in particular is based upon American films. No wonder then if we draw the quick conclusion that America has an unusual proportion of beauties. And in fact I think it is not so wrong as all that.

Lovely Marlene.

So, no sooner was I on the boat, that I began to look for the wonder of my life. I was lucky. Marlene Dietrich was crossing with us. I recognized her immediately because she was perfectly adapted, most conveniently dressed for traveling. Something like Shanghai Express,—you remember, don't you? but in a way, Marlene Dietrich, who by the way was very unassuming and most motherly to her 10-year-old daughter) was not American. So, in Plymouth, some friends and I decided to sand by the gangplank and watch our new fellow passengers in search of the "petite Americaine."

One of them was not too bad, but "only just richt" as the Scotchman would have it. You know who she was? Silvia Sidney. I never was so disappointed in my life. There was nothing to do but wait till we get to New York.

The first visible thing that struck me was that the American girl dresses well. Not exceedingly well perhaps, but surprisingly better than the average you can see in France. I do not mean the rich girl, who comes to Paris fairly often, but the working girls. I was astonished in visiting business offices in New York and Washington to see how clean, neat and well-tailored their dresses are. And generally nice too, although maybe with a slight tendency to flashiness; violent shades or blending of colors that evidently can not make a happy couple.

Zee Silk Stockings!

The finest silk stockings and the daintiest shoes in the world adorn their legs, which even such a sour and highly intellectual critics of America as Georges Duhamel could not help but admire. And there are smiles round every corner. When you come in for some information you usually get a nicer and more gracious reception than you would in Paris. Seriously, you would be surprised to see that, generally speaking, of course, our working girls look unhappy and depressed. I know they have perfectly good reasons for not being particularly cheerful: They get a smaller pay, I believe (some $40 a month for an average stenographer), they rarely go to the movies, they lead a less comfortable life. But it remains that the average American girl seems to me nicer to look at and, if I dare say, easier in the eye.

More Naturelle!

It surely is not a question of profile or features. They are no more perfect or classic than elsewhere. It seems to me the American girl stands above the average for the two following reasons: First, her beauty seems more natural as she makes up less than a French girl does. This may be the result of a finer quality of skin or a nicer complexion, I do not know. The schoolgirl complexion does not exist in France and I hate to mention it since it sounds like a soapy compliment.

But there is no question that it helps in making one's beauty look genuine and beaming. And here lies, in my opinion, the characteristic of the American girl, that which may determine the type. It is not a physical feature, it is rather the reflection of a state of mind. The American girl, more than any other, is beaming and self-confident. More engaged in the practice of sports, more independent, surer of her rights, she evolves that certainty which goes with perfect health and freedom. With no anguish about life, she can be a good sport, cheerful and charming. But, above all, it reflects in her look which is direct and unbashful.

It is her strength and it is perhaps a defect—for man prefers to protect than to give. And it often appeared to me that the most charming girl ever to be found was the girl who has kept her American qualities and lost some of their roughness through European education. An ideal! And why not.

Books

Frederic Goudy's Village Press Has Thirtieth Anniversary.

The oldest private press in America, run by the greatest type designer in the country and his wife, has just celebrated its thirtieth anniversary.

Frederic and Bertha Goudy started with a small hand press in a shed behind their Chicago flat. Now the Village Press is at Forest Hills Gardens, N. Y., and from it comes as beautiful printing as can be found today. But Mr. Goudy's fame is due chiefly to the type faces he has drawn. A list will show their extent: Goudy Antique, Oldstyle, Newstyle, Modern, Mono, Catalogue, Bold, Handtooled, Open, Cursive and Forum, as well as Kennerley, Hadriano, Collier Oldstyle, National Oldstyle and Marlborough Oldstyle. His book, "The Alphabet," published in 1918 by Mitchell Kennerley (namesake of one of his types) is a classic for those interested in letter design.

The book version of "Let 'Em Eat Cake," musical comedy by George S. Kaufman and Morris Ryskind, which opened in New York last month, will be published by Knopf later in the season.

Romance Is as Romance Does.

A novel, "NO CASTLE IN SPAIN," by William McFee; Doubleday Doran, $2.50.

"Marriage as an investment," says Mr. McFee's hero and narrator, unnamed throughout the book, "has been declining in value since the middle of the nineteenth century."

Somewhat cooled and wary, he has learned that from two marriages. But when Yvonne, "like a gorgeous moth, a lovely yacht, everlastingly seductive," runs off to South America to marry the mysterious and landed magnifico, Don Frederico Adalbert Manningbury, the hero picks up his New York business bags and follows like a knight errant to rescue the unhappy princess from her tower.

With the stage set for high adventure, one meets none. So well does Mr. McFee prove that adventure has left the world, so pitilessly does he show Don Federico as an indecisive introvert, so thoroughly does he maintain a commonsensical Fifty-seventh street air in the midst of haciendas and revolutionists, that the reader feels a trifle put out. After all, let's have a helping of romance before we reject it, one is inclined to think. And then Mr. McFee, in line with the best tenets of Mr. Ludwig Lewisohn and Mr. Joseph Wood Krutch, places all glory and glamour in a true marriage. That is very brave, very touching, and, one likes to believe, very right.

Mr. McFee's reviewers usually call on the ghost of Conrad for comparison. They are superficially justified. Mr. McFee was a sea-captain, likes nautical similes. He relishes the device of an interlocutor to tell the tale, in the vein of Conrad's deathless Marlowe. He even has the same publisher, and the resemblance is heightened by the fact that the books of both authors are printed in the identical type-face. But that is reducing the matter to absurdity. For the two are indeed very different. Conrad created a world of his own, whose truths shine down and enlighten ours. Mr. McFee reports this world honestly and genially. Conrad was a literary artist. Mr. McFee is a craftsman, excellent but limited.

These needless comparisons by no means detract from Mr. McFee's merits in his own right. He tells a story which is ceaselessly poised, good-humored and entertaining. It is worth anyone's evening to hear Mr. McFee's pleasant voice insist that there is "No Castle in Spain."

THEODORE HALL.

Try These and Blush.

A book of puzzles, "ARE YOU A GENIUS?" (second series), by Robert A. Streeter and Robert G. Hoehn, illustrated by Dr. Seuss; Stokes, $1.00.

"Rearrange the letters of the word 'obelus' to make another word."

"What are the three different numbers between (not including) 1 and 10, the product of which equals three times their sum?"

"My son's father is your father's only child. What relation of yours am I?"

Ely Culbertson faced ten brain - twisters like this in the first test of the book, scratched his head for 8 minutes and 50 seconds, answered correctly all but two. The scores of F. P. A., Alma Whitaker, Rudy Vallee and Casey Jones are given in other tests. If you wish a speedometer for your wits, charge into these tests and compare the results.

For the book emphasizes quickness of mind, as opposed to the book-learning implied in the "Ask Me Another" series. By means of puzzles in arithmetic, detective work, hidden errors, observation and plain horse-sense, the tests tell whether you are a member of the species "Craneo-Bulgis" or belong in a limbo of stupidity unspecified. There are, in addition, problems of chain-reasoning, word-pyramids (a new stunt Messrs. Streeter and Hoehn present in this second series), words misspelled, words mispronounced, words misused, and several written tests for meek souls who dislike to perform in public.

In this one little book is enough material to reduce the most exalted superiority complex or to stiffen the sinews of the shyest mental prodigy. With its aid, a party getting slightly out of hand can be brought back to discipline and order. Applied to yourself, it will use up more energy in a half hour than you thought you had possessed. For it is very tricky, very funny and impossible to lay down once you give it a glance.

THEODORE HALL.

The Silence Sings.

By Katherine Smith.

Love, like lutes that sound
In minor key,
Sings wan songs at night
For you and me.

Life, like hands that break
The quivering strings,
Stills the songs, and now
The silence sings.

Capital Women Cited for Their Perfect Beauty

Experts Describe Best Coiffures and Gowns for Types.

Continued from Page 11.

tation, with real golden hair, radiant eyes and a sparkling air of assurance; the Baroness von Breugel-Douglass, Roumanian beauty of the cool, reserved type, with coal black hair, chalk white skin and an air of imperiousness, and Miss Carolyn Chantry, daughter of Commander and Mrs. Allan Chantry, tall, slender brunette, with magnificent brown eyes—called by Balbo, Italian armada chieftain, "the most beautiful girl in America."

Dull black velvet, flame velvet, white satin and silver lame are the materials which best express this type's beauty in the evening. This woman wears sports clothes with the proper amount of assurance to be utterly becoming for daytime. Her cosmetics may be heavily and candidly applied, emphasizing eyes and mouth, and dispensing for the most part with cheek rouge. Her coiffure should achieve a very distinctive, very deliberate effect, closely molded to the head.

The Ingenue.

Demure Mary Jane Brahaney, subdebutante daughter of Mr. and Mrs. Thomas Brahaney, with her chestnut hair, retrousse nose and sweet personality, is the perfect Ingenue. Others in this classification are dimpled Patsy Benton, daughter of Mrs. George Marx; pretty Betty Willetts, daughter of Mrs. Samuel Willetts, of Warrenton, Va., and Betty Simpson, daughter of Dr. and Mrs. C. Augustus Simpson.

This type can indulge in the sports type of jewelry, and, for evening, wear simple chic effects in white, green, pink and gold. Sports wear is best for daytime, in any becoming color. Facial make-up must seem artless and unstudied, following natural contour of the face, and utilizing a gay-colored lipstick, a very little rouge and a touch of eye make-up. Emile suggests the ingenue part her hair on the side, keeping it smooth over the crown of the head, with tiny ringlets clustering about the cheeks and neckline and covering the ears.

The Flower Type.

Lovely, blue-eyed Louise Harrison Gwynn, daughter of Mr. and Mrs. William C. Gwynn, is the flower type. She has naturally wavy golden hair. Others in the flower category are Helene Fortesque, daughter of Maj. and Mrs. Granville Fortesque; Mrs. John W. Powers, fall and blue-eyed, recent bride of the Assistant Deputy Administrator of the NRA; Helen Wardman, daughter of Mr. and Mrs. Harry Wardman, and Jane Thorpe, daughter of Col. and Mrs. George Thorpe, cool, reserved, with blonde hair and large blue-gray eyes.

This is the type to wear soft plain colors and materials. White, green, orchid for evening; brown, blue, black for daytime. The beret model hat suits her quaint style, as do lego'-mutton sleeves and Ascot ties. Her clothes suggest refinement and her jewelry is not glittery. Since her hair is often her chief beauty, her cosmetic make-up is subordinated. She is advised to stick to soft rose-and-cream tones. Her hair should very softly frame her face with side parting and deep waves covering the ears.

Read in tomorrow's paper more details of Washington's beauty types and how they can best accentuate their charm.

Mrs. Abbie J. Turner Gives Luncheon

Miss Abbie J. Turner will entertain at the Shoreham at luncheon today. She will depart November 19 to spend the winter at Palm Beach, Fla.,

Her guests today will include Mrs. Archibald McLochlen, Mrs. A. P. Clark, Mrs. Samuel Prescott, Mrs. H. G. Bergling, Mrs. Louise Augusterfer, Mrs. E. G. Boerner, Mrs. J. W. T. Duvel and Mrs. Frank Y. Pollard.

What's in Fashion?

Coats for the 'Older Woman' Keep Secret of Her Age

Directed by Amos Parrish

Information as to where furs of the type illustrated and their variations are available in Washington will be given by the Fashion Department, The Washington Post, on request.

New York, Nov. 7.—Life may begin at 40, as Mr. Walter Pitkin's book says, but it certainly gets going pretty well around 50 or so—as a glance at some of those busy, going-places women will surely prove. Their clothes, especially their coats, show it, too, in the brisk, up-and-coming air. Quite different from the rather meek, retiring fashions which used to be the lot of the "older women."

Certainly there's nothing "old lady-ish" about that shawl collar of fox, for example, which is so popular with younger women. And it's one of the most becoming to older women too, particularly when it's silver fox.

Flatters the Skin.

Fox has a softening, flattering effect on skins beginning to show time. And if added years have added pounds, this collar gives the long, one-sided line which helps cut width.

It's the older woman, too, who best carries off the opulence of large amounts of Persian. And the high-standing pouch collar which opens into revers (the one in the second sketch) has this elegant, grand look. While it might make a younger woman look ostentatious, it gives the older woman added charm.

Certainly it combines both dignity and smartness and is a happy compromise between conservatism and "high style."

Scarf Collars.

For anyone who prefers just a small amount of fur (and if you are small in stature, remember that too much fur overpowers you) there's that tie scarf collar which looks well on any age.

The younger wearer is apt to twist it over under one ear where it looks rakish. But the older woman keeps it dignified by looping it in front as you see it in the top sketch. And she chooses soft, short-haired fur like mink or kolinsky.

There's not a thing in coats like these to advertise the fact that "life began" for you a decade ago. Neither will they give rise to the comment, "she's still trying to look 30!"

Leaflet for Older Women.

The same thing is true of many of the new hats for the older woman . . . a subject discussed and illustrated in our new leaflet—yours for the coupon below.

Amos Parrish
Washington Post's N. Y. Fashion Bureau
500 Fifth Ave., N. Y.

I inclose stamped, self-addressed envelope. Please send your leaflet "Flattering Hats for the Older Woman."

Name .....

Street .....

City .....

State .....

(Copyright, 1933.)

Tomorrow: New dinner - at - eight habits revive men's formal dress.

See Sunday's Washington Post, Section 4, for 18 more illustrations of charming knit patterns which are available.

Steam Derrick Rites for Maude, Zoo's Glutton

Purchased With Pennies, She Ate Herself to Death.

Atlanta, Nov. 6.—Time has passed on and with it went Maude, a gigantic elephant purchased 31 years ago with pennies given by Atlanta school children. In her stead a younger and fairer queen reigns over Grant Park Zoo.

Maude was a victim of feasting in a manner indiscreet for one of her age. Nobody knew just how old she was, but the estimates ran from 60 to 100 years. At any rate, she partook of sugar cane too greedily and fatal indigestion resulted.

News of her passing bowed the city in common sorrow. Grown-ups, who had helped buy her treats in their childhood, were the heaviest grievers. Always Maude had been their friend—undemonstrative, but faithful—and now she was gone.

The sorrowing was allayed somewhat by the generosity of Asa G. Candler, Atlanta capitalist, who has a big private zoo as a hobby. While park authorities were arranging Maude's funeral and trying to decide just how many steam derricks would be required, the capitalist-zoologist presented the city with Coca, a young elephant from his herd.

Maude was laid to rest in a grave 18 feet long, 14 feet wide and 12 feet deep, atop a high knoll overlooking the countryside.

Dance At Mayflower.

The second dance of "The One Hundred Dancing Assembly," under the direction of Miss Hawks, will take place in the Palm Garden of the Mayflower Hotel on Friday evening, November 17. A card of admission will be required.

Washington Women in Welfare Work

Mrs. Carr Divides Time Between Two Big Charities.

Being the president of the board of Neighborhood House is a job in itself, but Mrs. Wilbur J. Carr, who occupies this position still finds time to devote some of her activities to the interests of the blind of Washington, and also takes an active part in the Community Chest campaign as a member of the special gifts unit.

The varied activities of Neighborhood House, which takes care of children, teaches music and crafts and provides almost the only recreation available for a large section of the Southwest, open many lines of service to its board members and volunteers, and Mrs. Carr is to be found in the forefront of all these special services. As a member of the Community Chest special gifts unit she unhesitatingly cancels all social engagements for the duration of the campaign.

Neighborhood House, of course, comes first, but a close second in her activities is the Community Chest, and of the two she says:

"I have been interested in the Community Chest since its founding. I think that it is the only means of financing organized charity and welfare work.

"Because I have so little time and that which I have I want to devote to the agency that I think the most worthwhile, I give most of my time to Neighborhood House. It is the most far-reaching agency there is, in my opinion. I also think that it is the most practical and brings the most joy.

"Although I am not a board member of the National Library for the Blind I am very much interested in that organization. As a volunteer I devote some of my time to the interests of the blind of Washington."

Underwood & Underwood.

MRS. WILBUR J. CARR.

Everywhere Woodin Goes Music Sure to Follow.

Everywhere Secretary of the Treasury William A. Woodin goes one of his compositions is certain to be played in his honor.

But he is spared the fate of the former Vice President of the United States Charles G. Dawes, whose violin composition "Melody in A," was his one and only musical effort.

The Vice President was favored with it so often that its playing was always followed by a sotto voce string of unprintable words from the bored composer. Secretary Woodin gets a little more variety.

Medicated!
Ingredients of Vicks VapoRub in Convenient Candy Form
VICKS COUGH DROP

Garden Needs Attention Now Before Frost

Plants Should Be Covered to Protect Them From Cold.

This is a wonderful season for work in the garden. It's cold enough to be invigorating, but not cold enough to numb your ears. And the garden needs your attention.

Start making a compost pile now. If you do, you will save the expense of fertilizer and can have more to spend on choice seeds, plants and bulbs. Leaves are valuable in the compost pile. Manure is an excellent plant food. Sod is used by greenhouses to produce a crumbly loam rich enough for potting. Add weeds and grass pulled or cut before seeds have formed.

Mulching will keep plants at an even temperature during the cold months. For plants whose leaves stay green all winter, gravel, cinders or crushed rock makes the most satisfactory covering. Leaves, straw or manure is not advisable for these plants, as some of the mulch will remain on the leaves and cause decay.

Hollyhocks, and plants that have fleshy crowns or roots, should be mulched with brush, branches or twigs. Place the covering around the plants, but do not cover the crowns.

For most other flowers, leaves or a little of any kind may be used. The mulch should be left on until danger of frost is past.

Gardens are like children; take good care of them and they will grow healthy and strong and beautiful.

What Today Means

"Scorpio."

If November 8 is your birthday, the best hours for you on this date are from 9:30 to 11:30 a. m., from 2 to 3 p. m. and from 6:45 to 7:50 p. m. The danger periods are from 7 to 8:30 a. m. and from 4:15 to 5:40 p. m.

People will be most inquisitive this day and inclined to meddle in the affairs of others; curiosity will know no bounds. Family problems will more than likely occupy your thoughts most of the day, and you must be careful not to let your personal affairs interfere with the obligations you owe to others.

The child born on this November 8 will all through life be deeply concerned with the welfare of his parents. This little one will be quick to sense differences that arise between his parents, regardless of how well they attempt to conceal them. During his earlier years will be inclined to have many sleepless and fretful nights.

If November 8 is the date of your birth, you are probably the sort of person who gravitates, sometimes slowly, perhaps, but always steadily, to the top. Your improving condition of life shows you to be a person of considerable ambition, one who has sufficient vision to see and plan well ahead and one who is endowed with sufficient persistence and determination to cling to a set course of action until the goal is attained. You are wise enough to follow a straight and narrow path without mistaking by-paths for the beaten road; your interests are few and sufficiently allied to keep you from deviating too much. Somehow, you manage without trying too hard, to get in with the right people, the people who will take an interest in you and do you the most good.

Born on November 8, you do not become so engrossed in your own problems that you forget all about your fellow man. Wherever there is help needed, there you are willing to pause as long as you can be of assistance. You do not pity people, nor do you allow yourself to be sorry for them. You see the errors that they have fallen into and you help them to first see their way out, then to climb out. Those who are unwilling to lift a finger to help themselves, you are inclined to feel are timber not worthy of being salvaged. You are an unusually clean-minded person; if a man, it is probable that your language is above reproach. Neither sex goes in for drinking and smoking to any degree and in their conduct towards those of the opposite sex they are beyond criticism.

Successful People Born on November 8:

David Bradley, manufacturer. George B. Loring, agriculturist, author and diplomat. Annie C. Ketchum, poet. William Henry Watson, physician. Oliver O. Howard, maj.-gen. Charles O. Day, Congregational clergyman.

(Copyright, 1933.)

Upholstery Cleaners
Safe, Thorough, Reasonable
All dirt and grease removed. Original colors restored. All work done in your own home. No odor, no dirt. Use same day work is done. Free home demonstration.

DIs. 7516
Tiralla Process Cleaning Co.
801 Wash. Loan & Trust Co.

Fireplace Equipment
ANDIRONS
GRATES
FENDERS
TRIVETS
LOG HOLDERS
In all Periods and Finishes.
Special Designs.
Repairing and Refinishing.
Electric Logs as natural as real fires.
The Tile & Mantel Shop
1756 M St. N.W.
Just Off Conn. Ave.
NA. 7065-7066

The Family Marketer

Cold May Nip Vegetables But Not Market Man's Ears.

"Have you been in the market business long?" asked the Marketer.

The market man's eyes twinkled. "I'm 60 now, and I've been in the business all my life. My father, he's 80, and I have two cousins in the vegetable business. Our name is one of the oldest in Washington markets."

He tilted his derby a little farther over his eyes, and rocked back on his heels.

"Yes, my father has a farm that's the closest to Washington of any of 'em."

"Don't you ever get cold here, at your stand outside the market?"

How he laughed!

"No, ma'm, I'm used to cold weather. Sometimes when it drops below freezing we have to close up the outside stalls because of the vegetables, but not on account of ourselves."

"Does the cold weather damage them very much?" the Marketer pulled her coat around her.

"Not as much as the heat. It gets awful hot here under this metal roof, and the vegetables just up and wither."

His vegetables are far from withered now. Dainty green Brussels sprouts from California are 20 cents a box, from New York 15 cents. By the way, here's a way to serve Brussels sprouts that will make you cry for more. The next time you have a baked ham, bake it in cider that's about three days old. Boil the sprouts with a wee pinch of soda so that they will keep their lovely green color, and serve them in a side dish with a little of the cider in which the ham was cooked poured over them. It gives them an indefinable, sweet, spicy, salt taste that is really wonderful. The Marketer's mother, being a cook of rare individuality, served them that way once, and the Marketer has never forgotten them.

Do pickle jars fascinate you? The Marketer succumbs to the lure of the pickle jars. And she found home-made green tomato pickle, 25 cents a big jar. Home-made dill pickles are 3 for 10 cents in a certain market; potato salad, 20 cents a pint; pickled pig's feet, 18 cents a pound; pickled herring, 10 cents each, and sauerkraut, 20 cents a quart, all of them home made.

Hamburg for today's menu is 12 cents a pound in the chain stores. Market string beans are 15 cents a pound; onions, three pounds for 10 cents.

Bread Pudding.

1 cup bread crumbs
1 pint scalded milk
¼ cup sugar
⅛ cup melted butter
1 egg slightly beaten
¼ teaspoon salt
½ teaspoon vanilla

Soak bread crumbs in milk and set aside until cool. Add sugar, buttter, egg, salt and flavoring. Bake three-quarters of an hour in buttered baking dish in moderately slow oven (325 degrees F.). Serve with vanilla sauce.

Dinner for 4 at 64 Cents.

Hamburg Cakes Fried Onions
String Beans
Bread Butter
Milk, Tea or Coffee
Bread Pudding

Ingredients, amount and cost:	
Hamburg, 1 lb.	.12
Onions, 2 lbs.	.06
Beans, 1½ lbs.	.22
Bread, one-third loaf	.03
Butter, ⅛ lb.	.04
Milk (and beverage)	.07
Seasoning	
Pudding	.10
Total	.64

Call the Family Marketer, of The Washington Post, National 4205, Extension 105, for further information. Or write, inclosing a stamped, addressed envelope.

Dr. Hopkins to Be Armistice Day Host

Guests at Dinner in New York Will Attend Ball.

Dr. and Mrs. Nevil Monroe Hopkins will entertain at a large dinner at their residence in the Garth of St. Mark's, in New York, on Saturday evening, and later will take their guests to the Armistice ball, being given at the Waldorf-Astoria on Armistice night for the benefit of the British Great War Veterans of America.

Sir Ronald Lindsay, the British Ambassador, head a list of distinguished patrons of the ball. The sea chanties from Mrs. Hopkins' (Raymond Briggs') drama, "The Sea Dog," in the quarterdeck setting of H. M. S. Victory, and sung by a chorus of British naval veterans in the costumes of Nelson's day, will be a feature of the ball.

Among the guests of Dr. and Mrs. Hopkins will be the Right Rev. William H. Moreland, bishop of California; Miss Fanny Washington, Capt. George Sykes, late of the Royal Air Force, and Mrs. Sykes; Mr. and Mrs. Geoffrey Norman, Mrs. Cecil Clark Stevens, of Boston, and Mr. Paul Nelson Raymond, of British Columbia.

Tiny Replica Of Great City Draws Crowds

New York in Miniature Shows Empire State and Radio City.

New York City has come to visit Washington. A perfect model of the metropolis, with every skyscraper, park, hotel, church, steamer and tugboat in place, is on exhibition here at 1626 H street northwest, in a small shop in the Transportation Building.

Hundreds of children and grown-ups flock through the shop daily exclaiming over the height of the Empire Building, the Chrysler, the new Waldorf and the great tower of Radio City.

This diminutive but utterly complete "New York City" is the work of an artist, Marvin Auringer, who spent two years clipping and painting tiny replicas of New York buildings as a pastime, until he had completed his astonishing model of America's greatest city. The model includes every stick and stone from the tip of the Battery and the Statue of Liberty to the farthest boundaries of Harlem.

"It is one of the most remarkable things I have ever seen," Ruth Stanley-Brown Feis, former New Yorker and wife of Herbert Feis, economic adviser of the Department of State, declared yesterday.

"It reminds me of what the Frenchman, Paul Morand, said of his impression of that city.

"'Look back at the New York of today, lifting its first skyscrapers threateningly like railless stairs against the remorseless blue of an Indian winter sky! Seen in profile they seem to be clipped in cardboard, with no depth.'

"If you have resided in New York you can probably find the exact spot where you lived," Mrs. Feis said.

"You discover the Little Church Around the Corner and the big public library at Forty-second street and Fifth avenue, and there is Grammercy Park and old Styvesant Park and Washington Square with its famous arch, where you used to watch the children in the sun."

The exhibition in H street is being held for the benefit of the Georgetown Nursery School, where children of working mothers are taken care of during the day and medical attention is given free.

C. SPERLING
Formerly With M. Pasternak
Ladies' Coats and Suits remodeled and relined—also made to order.
3514 Conn. Ave. CL. 1146

THE NEW Jelleff's
1216-1220 F Street
the All-Black Coat
If you're 40, and you want a coat becoming to your age as well as your looks!
$99.50

If you're a busy, going-places person and you want to look dignified rather than meek, the all-black coat is unquestionably your coat. And one with this standing shawl collar with notched revers, of sleek, silky Persian Lamb does give you a well-dressed air and lots of poise. Fine black woolen, women's sizes. Just an idea of the smart coats Jelleff's shows at markedly low price!
Fashion Coat Shop—Third Floor.

She might be Calling YOU, Mr. Merchant!

AND chances are she is, if you have taken pains to see that she not only knows you have a telephone, but has your number before her when she is in a buying mood.

Women like to buy by telephone. They can't always shop in person. This makes the telephone market a big one. Yet it's an easy market to reach, and the merchant who gets the business is the one who reaches it.

He keeps repeating "This is our telephone number—Call us." He says it in his advertising, on his bills and letterheads, his bags, his stuffers—in fact wherever his name appears.

NOTHING GIVES SO MUCH FOR SO LITTLE
Advertise Your Telephone
It's the Modern thing to do

The Chesapeake and Potomac Telephone Company
723 13th Street, N. W. (Bell System) MEtropolitan 9900

Miss Perkins Makes Report On Age Limit

Plans to Question Heads of Departments on 40-Year Rule.

Renewed opposition to the 40-year age limit employment rule was voiced last night by Secretary Perkins after she submitted to President Roosevelt a confidential report on the Civil Service Commission action.

She revealed plans to question department heads concerning their views. The Secretary explained the commission action was based on recommendations by appointment chiefs in the departments, some of whom have joined in the ban without conferring with their superiors.

Miss Perkins declared she believed the personnel officers acted on the basis of experience. She disclosed a conference with commission officials developed that in recent years only 2 per cent of stenographers taking the examinations and receiving appointments were over 40.

Age limits might be justified in some types of work, she said, but persons above 40 with whom she has come in contact seemed valuable workers. The Secretary contended rigid age limits at present would add to the difficulties of the jobless and create serious economic problems.

The Secretary delivered her report to the President in person. She declined to divulge its contents other than to say it contained no recommendations. The communication was based on an investigation by Miss Perkins.

Another White House visitor, Harry B. Mitchell, Civil Service Commission president, was believed to have discussed the new age limitations with Mr. Roosevelt.

Swartzell-Rheem Trust Interest Is Ordered

Holders of first trust notes secured by a mortgage on the McKinley apartments, Second and T streets northeast, will be paid interest on their investment, Justice F. D. Letts, District Supreme Court, decreed yesterday.

The building was one erected through a loan from Swartzell, Rheem & Hensey, and receivers for it were appointed.

Vital Statistics

Births.

Edwin and Elsie Blakelock, boy.
James and Elva Hooper, boy.
James and Loretta Hennessey, boy.
Warren and Mary Leapley, boy.
Clayton and Eunice Railey, boy.
Edward and Annie Halley, boy.
John and Katherine Roberts, boy.
Lewis and Esther Millison, boy.
Oren and Grace Lewis, boy.
Charles and Sarah Hillman, boy.
Alexander and Elizabeth O'Shea, girl.
Timothy and Rose Sheehan, girl.
Howard and Matilda Robertson, girl.
Cecil and Mary Glenn, girl.
Erwin and Mary Kelly, girl.
William and Agnes Tredway, girl.
John and Annie Myers, girl.
Giustino and Mary di Camillo, boy.
Chester and Elizabeth Keller, boy.
Charles and Miriam Lewis, boy.
Edward and Elenor Niner, boy.
Bert and Louise Kline, boy.
Elmer and Catherine Keppler, boy.
George and Anne Cleary, boy.
Richard and Margaret Collins, boy.
William and Jinnie Allen, boy.
William and Janet Lewis, jr., girl.
George and Bessie Heffner, girl.
Arthur and Blanche Bolti, girl.
Russell and Maxine Sheaffer, girl.
Cornelius and Mary Long, girl.
Creasy and Margaret Judkins, girl.
Francis and Sophia Minor, girl.
Carl and Ada Poore, boy.
Peter and Mary McGalliaria, boy.
James and Dorothea Crawford, girl.

Licensed to Marry.

Mack Strickland, 31, 911 First street southeast, and Emily Elizabeth James, 21, 418 First street northwest. The Rev. R. G. Hunter.

Raymond R. Taylor, 21, 1016 Fourth street northwest, and Rosetta Reaves, 18, 134 Florida avenue northwest. Judge R. E. Mattingly.

James E. Keyes, 22, Shacklet, Va., and Violet Ellen Humphrey, 20, Toluca, Va. The Rev. L. J. McDougle.

Charles L. Wolf, 26, Lancaster, Pa., and Ethel L. Graham, 25, same address. The Rev. H. M. Hennig.

Homer C. Moose, 26, McKees Rock, Pa., and Florence V. Hilliary, 18, Clarendon, Va. The Rev. J. E. Briggs.

Marriage license issued in Arlington County:

Richard Thomas Shepherd, 23, of Clarendon, and Nellie Cole Rogers, 24, of East Falls Church. The Rev. U. S. Knox.

Marriage licenses have been issued in Rockville to:

Daniel H. Lyon, 64, and Virginia B. Curtis, 53, both of Washington.

George W. Steaver, 27, of Alexandria, Va., and Marie V. Hall, 20, of Springfield, Va.

Leon E. Ott, 34, and Jean E. Renwick, 35, both of St. Petersburg, Fla.

Deaths.

Florence C. Beale, 85 yrs., 4400 34th st. nw.
Harriet F. Baxter, 82 yrs., 2329 Q st. se.
Delia Thomas, 76 yrs., 320 6th st. ne.
Susan B. Boude, 73 yrs., 712 Taylor st. nw.
Leonard Meyer, 73 yrs., 4422 New Hampshire avenue.
Llewellyn A. DeLaplante, 67 yrs., Ambassador Hotel.
George A. McCloskey, 67 yrs., Walter Reed General Hospital.
Joseph LaManna, 57 yrs., Emergency Hospital.
James E. Phelan, 56 yrs., St. Elizabeths Hospital.
Elizabeth Lynagh, 52 yrs., Garfield Hosp.
Margaret Hall, 49 yrs., Providence Hosp.
Olive McKnight, 44 yrs., Garfield Hosp.
William Dayhoff, 42 yrs., St. Elizabeths Hospital.
Melvin Pekofsky, 38 yrs., Emergency Hospital.
Edgar Hancock, 22 yrs., Gallinger Hosp.
Adeline Marshall, 72 yrs., 1211 Oates st. ne.
William Paige, 70 yrs., Home for Aged.
John Hawkins, 54 yrs., Home for Aged.
William Turner, 53 yrs., Episcopal Hosp.
Mary Brown, 48 yrs., Freedmen's Hosp.
Wilton B. Childress, 44 yrs., Freedmen's Hospital.
Alice Wimbush, 40 yrs., Gallinger Hosp.

Radio Waves and Ripples

NEW studios and the NRA combined yesterday to create and fill a new job at WJSV.

New job is that of production director. Jobholder is Alfred A. Chance, late of WCCO, Minneapolis.

With new studios, WJSV began to take itself more seriously. It began to see where the responsibility of retaining a modicum of entertainment value in a commercial program without discarding all the sponsor's ideas—which is the business of a production director—should not be shared by two or three hands.

The NRA influence was brought in on the person of Robert Trout, presidential announcer, sun dialist, lady announcer auditioner, assistant program director. The minds thought Gen. Johnson wouldn't like one man holding all those jobs.

Whitecaps.

WRC—Academy of Political Science annual meeting, Dr. Leo Wolman, Owen Young, John L. Lewis, Henry I. Harriman, speakers, 10 a. m. and 3:45 p. m.; Tenor Frank Munn singing with Abe Lyman's dance orchestra, 8:30 p. m.

WMAL—Academy of Political Science annual meeting; Sir William H. Beveridge, Dr. Stanley King, Donald Richberg, George A. Sloan, Walter Teagle, speakers, 10:45 and 2:15 p. m.; George R. Holmes, succeeding William Hard as news commentator, 6:30 p. m.; John McCormack singing with William Daly's orchestra.

WJSV — Albert Spaulding, concert violinist, with Barytone Conrad Thibault, 8:30 p. m.; Guy Lombardo, with George Burns and Gracie Allen, 9:30 p. m.; Mark Warnow orchestra, with Torch Singer Gertrude Niesen, 10:45 p. m.

At least three networks are trying to raise themselves where the Amalgamated Broadcasting System once stood, so the minds at WOL have stopped worrying about whence their next programs are coming.

Harriet Hilliard (left), works with Joe Penner and Ozzie Nelson's orchestra Sunday nights from 7:30 to 8. Michael Bartlett, lyric tenor, succeeded Cyrena Van Gordon on the Djer-Kiss programs, heard on WMAL Thursday nights at 7:30.

New York's Irving Trust Co. has been appointed receiver for A. B. S. Something may come of that. A New York independent broadcaster wants to supply the former A. B. S. outlets with programs. And the outlets themselves are trying to form a chain. Anything can happen, and probably will before long.

Next meeting of the minds will be here Monday.

WMAL hillbillies, after masquerading for several weeks as Health and Happiness, lost their jobs yesterday. They came from Pittsburgh and wanted to be called the Lone Star Cowboys, remember?

Anyway, Horace Hunnicut, whose ubiquity on WMAL programs should make him rich some day, and Mrs. Hunnicut have taken their places as "Polly Harper and Horace Hunnicut," a double piano and song team. WMAL puts them on tonight at 5:30 and at the same time every Monday, Wednesday and Friday.

Jimmy Harbison and that memory contest have been switched on WMAL again from 8:45 Wednesday to 6:15 p. m. Thursdays, effective today.

N. B. C. was telling a story of how it had to wire some one in New York to get permission to radio "Song in My Heart" by the Marine Band yesterday when its composer, Col. Harold C. Reisinger was sitting right there with the Taylor Branson boys.

Biological Survey Chief W. C. Henderson is a Rod and Stream broadcaster at 5 tonight, WMAL.

The Capital will hear its first aeola on WJSV air waves tomorrow night. The aeola has been described to us as the sort of musical instrument Indian snake charmers sit on hills and charm snakes with. The hill is so the snake charmer can see the snake coming.

The Gospel Crusaders, a revival meeting to be radioed from the Rev. Augustus P. Cook's Waugh Church at 1:30 p. m. tomorrow and at the same hour November 16, own the aeola and mean to play it.

Sir Wilmont Lewis' talk on prohibition tonight at 5:35 is to be short-waved from WJSV to the British Broadcasting Corporation in London.

Alfred E. Smith and the National Symphony radio on Columbia for the Red Cross tomorrow night at 10 o'clock.

Columbia has given Abe Lyman a new series of late dance programs. He's on from 12:30 to 1 a. m. Friday and Tuesday and from midnight Saturday to 12:30 a. m. Sunday, in addition to his Sunday afternoon broadcasts.

Answers to economic problems that have been raised by recent international developments may be answered by French Ambassador Andre Lefebvre de Laboulaye in N. B. C.-radioed address to the New York Board of Trade luncheon at 1:30 today. Then again there may be no answers, diplomacy being what it is.

W. D. Clarkson and Col. U. S. Grant 3d help Radio Joe boost the Community Chest drive in his Budget Boys program tomorrow night. This makes the second of his programs that Joe has turned over to the Chest.

N. B. C. says Ramsay MacDonald has saved an important announcement concerning his government's policy for the ensuing year to be made during his speech before the annual banquet of the Lord Mayor of London tomorrow afternoon. National will pick it up by short wave from the British Broadcasting Corporation at 4:15.

Ripples.

Return of Eddie Cantor to Chase & Sanborn Sunday programs has been delayed a week . . . Jimmy Durante and Ruth Etting will be heard with Rubinoff again Sunday . . . Miriam Fairbank, Chicago society soprano, shares the microphone with Irvin S. Cobb at 9 on C. B. S. tonight . . . they say favorable press notices followed Mrs. Fairbank over most of Europe during a recent concert tour . . . 3,500 tickets to the Waring Pennsylvanian broadcast at 10 tonight have been handed around by Columbia . . . the playing of "Lazybones" is the Moran and Mack cue . . . Albert Spaulding remains the greatest of the radio concert violinists . . . he plays tonight at 8:30 through coast-to-coast Columbia wires Dvorak's "Humoresque," "Song of India," "Romanza Andaluza" . . . Denys H. H. Smith, Washington correspondent for the London Morning Post, describes the political background in which the new British Parliament meets November 10 in a Woman's Radio Review speech at 3:30 this afternoon, N. B. C. . . . another National afternoon broadcast is Levon West on "Etching as a Hobby," 4:30 today . . . showing how far one really gets with just a little concentration on the leisure time problem.

The Post Radio Time Table

TODAY IN WASHINGTON

Wednesday, November 8 — **Eastern Standard Time**

	316 M—WRC—950 KC.	476 M.—WMAL—630 KC.	206 M—WJSV—1460 K.C.	229 M—WOL—1310 KC.
6:45	Health Exercises	Early Risers		
7:00	" "	Breakfast Club	Elder Michaux	Musical Clock
7:15	" "	" "	" "	" "
7:30	" "	" "	Sun Dial	" "
7:45	" "	" "	Watuabe and Hon Archie.	" "
8:00	Morning Devotions	" "	Sun Dial	" "
8:15	Organ Rhapsody	" "	" "	" "
8:30	Cheerio	" "	" "	" "
8:45	"	" "	" "	" "
9:00	Ted Black's Orch	News	Round Towners	Morning Melodies
9:15	Landt Trio and White	Pepper Pot	Vincent Sorey's Orchestra	" "
9:30	Bradley Kincaid	" "	Metropolitan Parade	Request Period
9:45	Jean Abbey	" "	" "	" "
10:00	Political Science Acad.	Josephine Gibson	Housekeeper Chats	Musical Interlude
10:15	" "	Musical Interlude	Bill and Ginger	Tango Tempo
10:30	" "	Today's Children	Musical Festival	Varieties and Values
10:45	Betty Crocker	Political Science Academy	Red Cross	" "
11:00	Juan Reyes	" "	Cooking Closeups	Maurice Gunsky
11:15	Household Institute	" "	Four Showmen	"Concert Highlites"
11:30	Betty Moore	" "	Tony Wons	Songs We Love
11:45	Fields and Hall	" "	Dancing Echoes	Fiddlin' Fools
12:00	Gene Arnold	Eva Taylor	Voice of Experience	Concert
12:15	Johnny Marvin	Wendall Hall	Ed McConnell	"
12:30	Wings of Song	Farm, Home Hour	News; Mischa Raginsky	Orchestral Parade
12:45	" "	" "	Mischa Raginsky's Ensem.	
1:00	Close Harmony	" "	Afternoon Rhythms	Sign Off
1:15	" "	" "	Playboys	
1:30	Board of Trade N. Y.	Merrie Men Quartet	Zonta Club	
1:45	" "	Smackouts	Serenade	
2:00	Lotus Gardens Orch.	Music Originalties	Captivators	
2:15	" "	Political Science Academy	Artist Recital	
2:30	Milady's Matinee	" "	School of Air	
2:45	" "	" "	" "	
3:00	" "	" "	Manhattan Moods	Walter Reed Requests
3:15	" "	" "	Ann Leaf	" "
3:30	Woman's Review	" "	Education Week	Sports and Variety
3:45	Political Science Acad.	Words and Music	" "	" "
4:00	" "	Betty & Bob		Organ Reveries
4:15	Pop Concert	Question Mark Unveiling	Madison Singers	"
4:30	Texas Cowgirl	Mme. Von Unschuld	News; Science Service	Radio Voices
4:45	Lady Next Door	Morin Sisters	Looking Glass	Better Business
5:00	Musical Interlude	Rod and Stream	Skippy	Something for Everyone
5:15	Aunt Sue and Polly	Musical Interlude	Jacks Brooks' Orchestra	" "
5:30	Tom Mix Adventures	Health and Happiness	Jack Armstrong	" "
5:45	Wizard of Oz	Orphan Annie	Cowboy Tom	" "
6:00	Education Week	News Flashes, H. P. Bailey	Buck Rogers	Operetta Gems
6:15	Sports; weather	Germany, Dr. Luther	Evening Rhythms	Today in Sports
6:30	Detective Mystery	George R. Holmes	Vera Van	California Gypsy Orch.
6:45	Singing Reporter	Lowell Thomas	Frank and Jim	" "
7:00	Roxanne Wallace	Amos 'n' Andy	Myrt and Marge	Symphonic Interlude
7:15	Wheatenaville	Gems of Melody	Just Plain Bill	Community Chest
7:30	Lum and Abner	Potash & Perlmutter	Music on Air	Opportunity Night
7:45	The Goldbergs	Irene Rich	Boake Carter	" "
8:00	Chase and Sanborn	Crime Club	Happy Bakers	" "
8:15	" "	" "	News (Hill)	" "
8:30	Waltz Time	Dangerous Paradise	Albert Spaulding	Orchestral Gems
8:45	" "	Tom Blaine	" "	Ann Arlen
9:00	Ipana Troudabours	Warden Lawes	Irvin S. Cobb	Sign Off
9:15	" "	" "	Radio Joe	
9:30	Leo Reisman's Orch.	John McCormack	Guy Lombardo	
10:00	" "	" "	" "	
10:00	Pipe Club	Postilion	Fred Waring	
10:15	" "	Poetry and Music	" "	
10:30	Marvelous Melodies	Sen. James H. Lewis	Alexander Woolcott	
10:45	Club Michel Orch.	" "	Mark Warnow	
11:00	Meyer Davis' Orch.	Club Michel Orch.	" "	
11:15	News	" "	News	
11:30	Don Bestor's Orch	Enric Madriguera's Orch.	Ozzie Nelson's Orchestra	
11:45	" "	" "	" "	
12:00	Sign-Off	Weather; Cab Calloway	Eddie Duchin's Orchestra	
12:15		Cab Calloway Orch.	" "	
12:30		Henry King's Orch.	Barney Rapp's Orchestra	
12:45		" "	" "	
1:00		Sign-Off	Sign-Off	

Jail Money Envelopes Found In Speakeasy Raid Still Probed

Capt. Barnard Says Clerk Was Careless; No Crime Shown.

No evidence of criminal nature has been discovered in the investigation that followed the finding of seven District Jail envelopes during a raid in a Thirteenth street speakeasy last week, it was stated last night by Capt. M. M. Barnard.

The general superintendent of District penal institutions cited "extreme carelessness" on the part of Francis J. McDonald, chief clerk of the jail, who said he must have dropped the envelopes.

Varying amounts of money were found in each envelope, all of which were unopened when found by police. The money, totaling to $43, represented a portion of fines paid by prisoners at the jail so that they could be released after serving a part of their sentence.

The system set up at the jail for accepting fines from prisoners and releasing them before receiving an order of release from Police Court has been in operation for some time as a convenience to prisoners. This accommodation will be discontinued, it was announced by Capt. Barnard.

The investigation of the envelopes will be continued. The inquiry was ordered after a conference between the Commissioners, jail officials, members of the Board of Public Welfare, Corporation Counsel William W. Bride and Maj. Daniel J. Donovan, auditor and budget officer.

Chest Workers Hold Meeting

Three Speakers Address 200 in First Rally Here of Year.

More than 200 Community Chest workers gathered in the Mayflower Hotel last night for their first campaign rally of the year.

Rabbi Edward Israel, of Baltimore, was the principal speaker. He was followed by Corcoran Thom, president of the American Security & Trust Co., and Frank Hogan, chairman of the campaign committee.

Relief agencies have "a new role under the new deal," declared Rabbi Israel. He stressed the importance of Community Chest activities and lauded past performances of local agencies.

Mr. Thom urged that everyone "learn the thrills of doing good." Daily work and experiences of relief workers were outlined by Mr. Hogan.

A sound motion picture on activities of chest supporters concluded the program.

Press Galleries Bar Radio Men

Congress May Be Asked to Rule on Broadcasting Status.

(Associated Press.)

An issue which Congress may be called on to settle was raised between radio broadcasters and daily newspapers yesterday when the standing committee of correspondents of the Congressional press galleries rejected applications for admission to the galleries of three members of the Columbia Broadcasting System's news service.

Samuel W. Bell, chairman of the standing committee, announced the decision. He said it was based on rules, approved by the Speaker of the House and the Senate Rules Committee, and restricting admission to representatives of daily newspapers and press associations.

Henry Adams Bellows, vice president of the Columbia Broadcasting System, made application first in a letter to the standing committee. He asserted the Radio News Service was "a recognized supplementary means of conveying news to the public."

McKinley P.-T. A. Hears King Discuss Schools

Washington public schools should stand as a model for the Nation, Senator William H. King, chairman of the Senate District Committee, said last night in an address to the District Parent-Teacher Association at the McKinley High School.

The senator stressed the cultural and educational aspects of supremacy.

Home Saved

99-Year-Old Negro Woman Gets Federal Loan.

A 99-year-old colored woman, her brother and her grandson were the recipients of a loan yesterday from the District office of the Home Owners Loan Corporation.

The loan for $3,760 will save the residence of the family at 809 Euclid street northwest. The case was the first one in the local home office to be submitted to the title company.

The grandmother is Rosa Clinkins, native of Charles County, Md. Her brother is Joseph Brown, 71, chef on the private car of the president of the B. & O. Railroad. Her grandson, Arthur B. Cole, 57, has worked as doorman and elevator operator in several Washington hotels. He has just recovered from a three-year illness.

New Belgian Military Attache Calls on Dern

The first military attache the Belgian Embassy has had at Washington since World War days was presented to Secretary of War Dern yesterday. Lieut. Viscount de Spoelberch, Belgian air attache, called on the Secretary, accompanied by Belgian Ambassador Paul May.

Later, with Col. Charles Burnett, foreign liaison officer of the War Department, they paid their respects to Gen. Douglas MacArthur, chief of staff.

3 Banks to Merge, Freeing $6,000,000

Continued from Page 1.

Franklin National Bank, will be the merged institution's chairman of the board. Ezra Gould, president, Washington Mechanics Savings Banks, will be its president.

Vice presidents will be Frank W. Lee, president, Mount Vernon Savings Bank; Thomas P. Hickman, a vice president of Franklin National Bank; Clarence F. Burton, vice president and cashier, and A. S. Offutt, a vice president of Washington Mechanics Savings Bank.

Under the plan, Mount Vernon Savings Bank, in the Machinists Building, may be the main office of the merged institutions which will have six branches. These will be the main office of Washington Mechanics Savings Bank at 3401 Connecticut avenue and its three branches at Eighth and G. streets southeast, 3608 Georgia avenue northwest, and East Capitol and Ninth street, the main office of Franklin National Bank at Tenth street and Pennsylvania avenue northwest and its branch at 1111 Connecticut avenue northwest.

Franklin National Bank was organized in 1914; Washington Mechanics Savings Banks in 1906, and Mount Vernon Savings Bank in 1920. Franklin and Mount Vernon Banks have been restricted since the national bank holiday. Washington Mechanics Savings Bank has never been restricted.

Heart Disease Fatal To Jewish Statesman

Paris, Nov. 7 (Jewish Telegraphic Agency).—Dr. Leo Motzkin, 66, Jewish statesman, died today of heart disease.

He was chairman of the committee of Jewish delegations to the League of Nations and one of the leaders in the back-to-Palestine movement.

Boy Held In Death Of Canadian Girl

Gaspe Bay Murder Blamed on Quebec Youth.

Gaspe, Quebec, Nov. 7 (AP).—A coroner's jury tonight held Nelson Phillips, 18, criminally responsible for the death of Maud Ascah, 15, whose body was found in Gaspe Bay.

Police announced a confession from young Phillips.

Touhy Quartet To Stand Trial

Four Accused Kidnapers Plead Not Guilty to Hamm Abduction.

St. Paul, Minn., Nov. 7 (AP).—In a small courtroom guarded with machine guns, four members of the Touhy gang pleaded not guilty today to the kidnaping of William Hamm, jr., St. Paul millionaire, and were ordered to stand trial tomorrow or Thursday. Surrounded by heavily armed local, county and Federal officers, Roger Touhy, Gus Schaefer, Willie Sharkey and Eddie McFadden were arraigned in 15 minutes.

The defendants face two Federal indictments—transportation of a kidnaped person across a State line and conspiracy to transport.

Charter No. 13782. Reserve District No. 5.

REPORT OF CONDITION OF THE

Hamilton National Bank

Of Washington, in the District of Columbia, at the close of business on October 25, 1933.

ASSETS.

1.	Loans and discounts	$3,983,798.36
2.	Overdrafts	215.37
3.	United States Government securities owned	1,786,743.10
4.	Other bonds, stocks and securities owned	1,628,810.00
5.	Furniture and fixtures	85,556.80
6.	Reserve with Federal Reserve Bank	1,295,279.18
9.	Cash in vault and balances with other banks	1,068,684.06
10.	Outside checks and other cash items	11,120.77
14.	Other assets	187,528.39
	Total	$10,017,736.25

LIABILITIES.

15.	Demand deposits, except U. S. Government deposits, public funds and deposits of other banks		$3,627,381.71
16.	Time deposits, except postal savings, public funds and deposits of other banks		2,691,427.87
18.	United States Government and postal savings deposits		237,139.22
19.	Deposits of other banks, including certified and cashiers' checks outstanding		196,347.96
27.	Interest, taxes and other expenses accrued and unpaid		97.72
28.	Other liabilities		4,719.46
29.	Capital account:		
	Common stock, 50,000 shares, par $20 per share	$1,000,000.00	
	Surplus	2,000,000.00	
	Undivided profits—net	933,222.87	
	Reserves for contingencies	784,909.53	
			4,718,132.40
	Total, including capital account		$10,017,736.25

City of Washington, District of Columbia, ss:

I, E. C. GRAHAM, President of the above-named bank, do solemnly swear that the above statement is true, to the best of my knowledge and belief.

E. C. GRAHAM, President.

Subscribed and sworn to before me this 6th day of November, 1933.

(Seal.) CHAS. J. CRUMP, Notary Public.

Correct—Attest:

CHESTER WELLS,
C. C. ROGERS,
H. G. SMITHY,
RALPH W. LEE,
JOSHUA EVANS, Jr.,
Directors.

Charter No. 5046. Reserve District No. 5.

REPORT OF CONDITION OF

THE RIGGS NATIONAL BANK

of Washington, in the District of Columbia, at the close of business on October 25, 1933.

ASSETS.

1.	Loans and discounts		$24,085,643.47
2.	Overdrafts		11,371.05
3.	United States Government securities owned		31,259,486.14
4.	Other bonds, stocks and securities owned		5,825,452.63
5.	Customers' liability on account of acceptances executed		38,128.02
6.	Banking houses, $2,629,498.87; furniture and fixtures, $463,353.71		3,092,852.58
7.	Real estate owned other than banking house		63,494.47
8.	Reserve with Federal Reserve Bank		4,628,395.90
9.	Cash in vault and balances with other banks		8,912,938.83
10.	Outside checks and other cash items		58,474.74
11.	Redemption fund with U. S. Treasurer and due from U. S. Treasurer		150,000.00
14.	Other assets		154,591.81
	Total		$78,280,829.34

LIABILITIES.

15.	Demand deposits, except U. S. Government deposits, public funds and deposits of other banks		$35,630,975.51
16.	Time deposits, except postal savings, public funds and deposits of other banks		21,501,531.83
17.	Public funds of States, counties, school districts, or other subdivisions or municipalities		5,316.19
18.	United States Government and postal savings deposits		3,199,895.00
19.	Deposits of other banks, including certified and cashiers' checks outstanding		8,061,932.82
20.	Circulating notes outstanding		3,000,000.00
25.	Acceptances executed by or other banks for account of this bank		38,128.02
27.	Interest, taxes, and other expenses accrued and unpaid		2,075.43
28.	Other liabilities		86,942.53
29.	Capital account:		
	Common stock, 30,000 shares, par $100 per share	$3,000,000.00	
	Surplus	2,000,000.00	
	Undivided profits—net	933,222.87	
	Reserves for contingencies	784,909.53	
			$6,718,132.40
	Total, including Capital account		$78,280,829.34

District of Columbia, City of Washington, ss:

I, GEORGE O. VASS, cashier of the above-named bank, do solemnly swear that the above statement is true to the best of my knowledge and belief.

GEORGE O. VASS, Cashier.

Subscribed and sworn to before me this 6th day of November, 1933.

(Seal.) WM. H. DORSEY, Notary Public, D. C.

Correct—Attest:

ROBERT V. FLEMING,
WM. J. FLATHER,
HENRY P. ERWIN,
KARL W. COREY,
JOHN O. LA GORCE,
H. B. SPENCER,
D. J. CALLAHAN,
HARRY P. CLARK,
C. POWELL MINNIGERODE,
CHARLES C. GLOVER, Jr.,
H. ROZIER DULANY,
JULIUS GARFINCKEL,
Directors.

LIBERTY NATIONAL BANK

STATEMENT OF CONDITION
October 25, 1933

RESOURCES

Cash and due from banks	$662,737.99	
United States Government Bonds	973,205.35	
Bonds and Securities	753,859.00	
Demand Loans	929,975.71	
Loans and Discounts	1,103,225.29	
Loans on Real Estate	28,354.83	
Banking House, Furniture and Fixtures	240,952.67	
Real Estate other than Banking House	none	
Total	$4,692,310.84	

LIABILITIES

Capital Stock	$500,000.00
Surplus	250,000.00
Undivided Profits	67,238.42
Reserves for Interest, etc.	45,399.39
Bills Payable	none
Deposits	3,829,673.03
Total	$4,692,310.84

15th and Eye Sts. N.W.

OFFICERS

ROLFE E. BOLLING
PRESIDENT

M. F. CALNAN
VICE PRESIDENT AND CASHIER

ASSISTANT CASHIERS
J. B. SKINNER
J. H. O'NEALE
C. C. CRANFORD

T. P. LITTLEPAGE
GENERAL COUNSEL AND TRUST OFFICER

W. V. SIMMONS
ASSISTANT TRUST OFFICER

EVERY BANKING FACILITY

CHECKING ACCOUNTS with monthly statements.

SAVINGS ACCOUNTS—3 per cent interest, compounded semiannually.

CHRISTMAS SAVINGS CLUB.

DRAFTS DRAWN ON PRINCIPAL CITIES of the world at current rate of exchange. Letters of Credit and Travelers' Checks Issued.

SAFE DEPOSIT DEPARTMENT—Vault on street level. Boxes, $3 and upward per year.

TRUST DEPARTMENT—Bank acts as Executor, Administrator, Trustee, Guardian, Committee and in all Fiduciary Capacities.

FIFTEENTH & EYE STREETS

Pieces of Eight

Blackbeard in Bad Humor.

By Charles B. Driscoll

While his girl bride remained a frightened prisoner in her cabin, Capt. Teach strode his deck uneasily. He nailed a gold doubloon to the mainmast, as a prize to be won by the man sighting a ship for looting.

One night Teach commanded four of the toughest of his men to go to his cabin with him. He locked the door, announcing, "We will make a little hell of our own here." He lighted a pot of sulphur.

As the fumes rose, the men coughed and cried out for mercy. Blackbeard laughed—the first laugh on this honeymoon cruise. When the last of his prize cutthroats had collapsed, Teach opened the door and departed aloft, still laughing loudly.

At sunrise, John Husk, lookout, sang out: "Sail ho!" "Where away?" cried Blackbeard, suddenly shedding his morose mood. "On the starboard bow!" And Teach became once more the driving master of a pirate ship, ordering every yard of canvas spread.

Wall Street Called Puzzled By Inflation

Selling of Stocks Persists as RFC Continues to Lift Gold.

New York, Nov. 7 (AP).—Wall street has reached a stage of complete confusion over inflation, present or prospective.

While the R. F. C. has been jacking up the gold price steadily for nearly a fortnight, there has been considerable selling of stocks and staples, and prices generally have failed to rise in proportion to the indicated devaluation of the dollar.

Several financial analysts attribute this to two factors, first, the liquidation of holdings by speculative pools fearing rigid Federal regulation of the markets, and, secondly, to a general failure on the part of the public to grasp the rather abstract theory of dollar devaluation through lifting the gold price.

Pulling in of Horns.

The general pulling in of horns by speculators has been obvious. Some speculators have felt that the Government was veering rather decidedly away from inflation.

Generally, however, the feeling that considerable inflation is in the offing is widespread among usually well informed quarters in Wall street.

Brokers are receiving almost daily evidence of the failure of the general public to grasp the implications of inflation. Customers send them instructions to sell out holdings of shares, saying, "I feel inflation is coming and I'd better get liquid." With inflation, however, a liquid position is least desirable, for the value of the money goes down, while the value of property and commodities, tangible things, goes up in terms of money.

Stock Groups Vary.

So far as stocks are concerned, however, security analysts point out that various groups are affected in widely varying degrees.

There has been an increase recently in agitation against inflation by conservative financial quarters, which may also be a factor in the inclination to go slow in the stock and commodity markets.

Evidently as a part of the agitation, a large amount of old German marks has appeared in Wall street. These are being passed about as horrible examples of what inflation can do if not controlled.

The Committee for the Nation

Evidence Indicates It Has Had Marked Influence on U. S. Policy

By Ralph West Robey.

It is difficult to judge just how much weight is given in administrative quarters to the advice and teaching of the Committee for the Nation. On the surface it appears that it is considerable. Many of the arguments given as the official explanation of this or that Governmental policy have been exploited earlier by this committee and several of its suggestions, even as to timing, apparently have been followed. The committee, accordingly, may well be a rather powerful element in the determination of the course we will follow from here on and consequently deserves attention.

The first point which may be noted is that in spite of its high-sounding name the committee has no official status. It was started some months ago—as I recall it became really active about last February or March—by a group of business men who were interested in getting a particular panacea, or series of panaceas, adopted. In its first formal statement of membership, I believe, the names of an even hundred of business men were included, plus one professor, Irving Fisher, of Yale.

Since then the membership has grown substantially, but still is not large in absolute numbers, and the committee has become one of the most active, and perhaps one of the most successful, propaganda organizations in the country. Anyone on its mailing list, and it is not an exclusive list, is treated to an incessant bombardment of what the committee thinks should be done now. One of its favorite subjects, in fact, is "the next step."

Major Emphasis Is Placed On Devaluation of Dollar.

The specific point upon which the committee has placed most emphasis is the devaluation of the dollar. From the start it has insisted that this was necessary and that until it took place it was hopeless for us to try to get out of the depression. It still holds this view and continues to urge it week after week, taking anything in the way of developments as an excuse for issuing another blast on the subject.

Back of this demand rests two presumed results. The first of these is that such devaluation will reduce the burden of our debts and thereby restore the solvency of the country. These debts, as the committee sees them, are of ruinous character, and unless lightened in some way are certain to bankrupt the country. In fact the committee at one time virtually said that we already are bankrupt in the sense that our debts are greater than our assets.

The second object of devaluation, and it is connected with the debt issue, is to get a price rise. In the eyes of the committee the relation between the gold content of the dollar and prices is direct, positive and delightfully simple. It is held to be so simple, actually, that the committtee has been able to calculate to within a fraction of a cent just how much gold the new devalued dollar should have in order to restore the 1926 price level.

Is Same General Thesis As U. S. Now Following

This general thesis on devaluation, it will be noted, is the same as that which the United States presumably is following in its purchasing of gold in order to drive down the dollar. Our current monetary policy, however, differs from the suggestions of the Committee of the Nation in that it is gradual. The committee has plead for a single sharp cut and the establishment of a free gold market. The specific amount it suggested as the necessary reduction, or conversely the increase in the value of gold, has not remained the same, but so far as I can recall the committee never has proposed such a slow process as is being followed at present by the Government.

Such a difference, however, is of only secondary importance. The significant aspect of the thesis is that under no condition can it have the results hoped for by its proponents. In other words, as has been said here repeatedly, there is no necessary relation between the gold content of the dollar and the price level, on the one hand, or the gold content of the dollar and the burden of debts, on the other hand.

In spite of these economic truths, however, we are definitely committed to test them by an actual experiment. It is well to bear in mind, therefore, that the Committee of the Nation has been the leading propaganda agency urging such an experiment, for when this policy fails it almost certainly will come forth with some other panacea.

(Copyright, 1933.)

Soviet Union Piles Up Gold, Agency Says

Amtorg Trading Company Cites Gains in General Business.

New York, Nov. 7 (AP).—The Amtorg Trading Corporation issued a survey of Russian financial and trade conditions today showing an increase of $48,000,000 in the gold reserve of the note issue department of the State Bank of the U. S. S. R. for the year.

The total for October 1, 1933, was 808,482,380 rubles ($416,368,000 at par); a year ago, 714,515,410 rubles ($367,975,000 at par).

For the first eight months of this year, the Soviet Union had a favorable balance of trade of 81,090,000 rubles ($41,760,000 at par), contrasted with an unfavorable balance in 1932 of 212,486,000 rubles ($109,400,000 at par).

Debts Are Reduced.

Amtorg, the Soviet trading agency in the United States, said its outstanding obligations have been reduced from $66,000,000 two years ago, to $22,000,000.

The survey of conditions further sets forth: "In the first nine months of 1933, the coal output totaled 51,718,000 metric tons, 14.6 per cent above that of last year.

Pig iron output for the period (nine months) totaled 5,136,000 tons and steel 4,857,000 tons—13.4 and 10.3 per cent, respectively, above that recorded during the first three quarters of 1932.

Locomotives Produced.

"The number of locomotives produced during the period was 694 as compared with 599 last year.

"The production of tractors for the nine months totaled 54,624, which was 4,000 more than were produced during the entire year of 1932."

Latest reports on the handling of the bumper grain crop, the survey said, shows that on October 12, 72.8 per cent of the harvested grain had been threshed. The threshing covered an area of 149,610,000 acres as compared with 107,196,000 acres on the same date a year ago.

Daily freight car loadings throughout the Soviet Union in September averaged 54,135 cars—3.3 per cent above September, 1932.

Department Store Trade Good.

Chicago, Nov. 7 (AP).—Department store trade held steady here last week, the Association of Commerce reported today. Warmer weather and lack of any particular stimulus were ascribed as reasons for absence of increased figures, but sales still maintained higher averages than those of last year.

The Dance of the Dollar

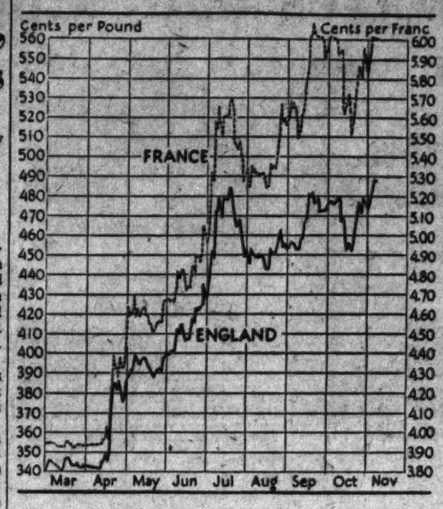

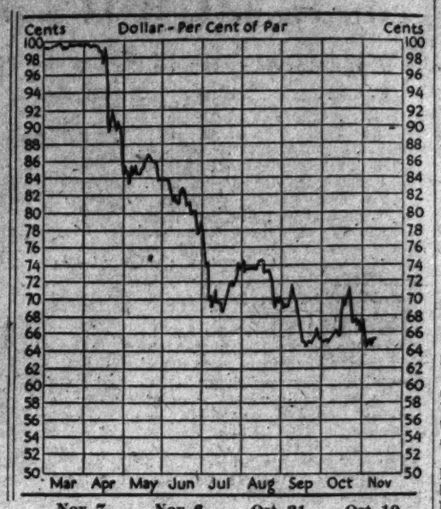

	Nov. 7	Nov. 6	Oct. 31	Oct. 10
Gold value of dollar (per cent of mint par)	65.0	65.0	66.5	65.9
Official price newly mined gold	$32.84	$32.84	$32.12	$31.26
Franc rate (in cents)	6.06	6.03	5.89	5.94
Sterling rate (in cents per pound)	491.00	488.50	476.49	469.21

Tobacco Crop Cut Seen as Best Price Aid

Flue-Cured Leaf Listed as Only Slightly Above Normal Needs.

(Associated Press.)

Despite an increase in tobacco consumption, the Agriculture Department's annual Outlook said yesterday smaller 1934 crop in 1934 is necessary to maintain a satisfactory price.

The report said flue-cured tobacco, grown chiefly in the Carolinas, Virginia and Georgia, is the only type the local supply of which "is only slightly above normal."

It described the supplies of burley and cigar types as "particularly burdensome" and listed those of Maryland, fire-cured and dark air-cured types as "materially above normal."

1933 Cured Crop.

"The estimated 1933 crop of flue-cured," the report said, "is about 20 per cent larger than the probable consumption, but because of last year's reduction of domestic and foreign carryover the total supply is only slightly above normal."

The increased tobacco consumption was found to be coincident with the increase of pay rolls from May to September.

In comparison with 1932, cigarettes increased 16 per cent; large cigars, 5 per cent; manufactured tobacco, 4 per cent, and snuff, 8 per cent.

"However," the report said, "it appears that a considerable portion of this increased production has not been consumed, but has gone to increase inventories."

Foreign-Grown Tobacco.

Trade restrictions and substitutions of foreign-grown tobacco were cited as two reasons for the continuing decline in foreign consumption of the domestic tobacco crop. Some increase in exports during the current year over the last two years is expected to result, however, because of the decreased foreign carry-over of United States tobacco and the more favorable exchange rates for importing countries.

"But for flue-cured tobacco at least," the report said, "the higher prices now prevailing in the United States may tend to have an offsetting influence."

The report predicted the Farm Administration's effort to control the 1934 crop by acreage reduction agreements in exchange for land rentals would be successful. It pointed out that processing taxes are now being collected on all kinds of domestic and imported tobacco to raise an estimated $25,000,000 to be expended for production control.

Life Insurance Company Sales Rise.

Minneapolis, Nov. 7 (AP).—The Northwestern National Life Insurance Co. reported today October sales set a new high for that month, with 2,238 applications, amounting to $6,284,350. This constituted an increase of 18 per cent over October, 1928, the highest previous figure for the month.

Commodities Drop for First Time in Months

New York, Nov. 7.—For the first time since March, Dun's index number of wholesale commodity prices dropped below that of the month preceding. The figure on November 1 of $160.433 was a decline of $2.199, or 1.35 per cent, from $162.632, at which it stood on October 1, the highest point touched this year. The percentage of gain, in fact, has been declining uninterruptedly each month since July, when the advance of 6.6 per cent was registered over the June 1 position.

For the seventh successive month, however, Dun's index number has risen above the comparative record of 1932, the advance over November 1, 1932, being $25.733, or 19.1 per cent. From this year's low of $127.606 on March 1, there has been a gain of $32.827, or 25.7 per cent, while the rise from $125.316 on July 1, 1932, which was the lowest figure which has appeared in the tabulation in 17 years, represents an increase of $35.117, or 28.02 per cent.

The gradual downtrend of general commodity prices since the middle of July, following a period of 16 successive weeks, during which advances outnumbered the declines, reached its nadir in the second week of October, when the total of declines was the largest that has been recorded in the last decade. While there was a wide reaction during the closing weeks of the month, helped by the stimulus of governmental activities, the rises were not sufficiently high to prevent the index number from showing a loss.

The heaviest decline appeared in the meat group, because of the drop in the prices of mess pork, hogs, lard, hams and beef. The sharp lowering of the quotations on Long Island potatoes, turnips and apples was responsible for the poor showing of the dairy and garden group, as egg prices rose slightly, and dairy products were maintained at previous levels. Recessions of breadstuffs were not marked, and the total decline of the other division was slight.

The rather heavy loss in the clothing division was due almost entirely to the persistent weakness all month of the hide and leather markets, as the average of wool prices was higher, and changes in cotton and cotton goods were held within a narrow range. Of the seven categories which comprise the Index, an increase was recorded for only two—metals and miscellaneous. The level of the former was lifted by the higher prices for iron bars, tin plate, tin, and petroleum, while the latter was buoyed by the stronger position of some of the lumber items and paint materials.

Monthly comparisons of the Index Number follow:

	Nov. 1, 1933	Oct. 1, 1933	Sept. 1, 1933	Nov. 1, 1932
		(In dollars.)		
Breadstuffs	20.740	21.313	21.716	13.435
Meat	9.885	10.834	10.473	12.676
Dairy and garden	23.507	24.347	23.621	19.578
Other food	18.969	17.043	16.985	16.405
Clothing	28.951	29.924	29.906	21.256
Metals	23.471	23.004	21.713	20.579
Miscellaneous	36.910	36.167	35.849	30.771
Total	160.433	162.632	160.265	134.700

Temporary Duty Granted.

Effective for a period of eight months from November 6, a drawback of duty will be granted in the United Kingdom on imported solid coal tar pitch for use in the manufacture of coal briquettes for export, according to a cablegram received in the Department of Commerce from Commercial Attache Lynn W. Meakins, London.

Agent Feted

Harris & Ewing.

J. E. McCOMBS,

who was given a testimonial dinner recently by the Life Insurance Club, Inc., of Washington, on the occasion of his appointment as general agent for the Berkshire Life Insurance Co. of Massachusetts.

Americans Buy Gold in Paris With Francs

Paris, Nov. 7 (AP)—Gold buying with borrowed francs by American banks was said by financial writers today to be already under way.

The money rate jumped 1⅛ per cent to 2½ per cent as a consequence.

This, coupled with the weakness of the franc due to France's unbalanced budget, brokers said, was holding the United States dollar steady.

The dollar opened today at 16.48 francs (6.067 cents to the franc) and rose to 16.55 francs (6.042 cents.)

Gold heretofore has been bought by selling dollars for francs which alone are acceptable for gold at the Bank of France.

Borrowing, if on a large scale, it was said, will vastly increase private gold purchases and financial authorities recently have been discussing this. But they have expressed the opinion that French banks would be unwilling to lend to any great extent when they realized the loans would be utilized to weaken France's gold reserve.

Smyrna Enforces Crow War.

Smyrna, Turkey, Nov. 7 (AP). — A Smyrna city ordinance rules that every male citizen up to the age of 60 must bring to the city hall each month one crow, "dead or alive," or suffer a fine.

26,000 Men Put to Work.

(Associated Press.)

Army engineers announced Friday more than 26,000 men had been put to work on river and harbor and flood control work made possible by the Federal public works program.

Railway to Spend $2,000,000.

Denver, Colo., Nov. 7 (AP).—The Burlington Railroad, its president, Ralph Budd, announced today, will spend nearly $2,000,000 for rails soon.

French Trade With Colonies Holds Firm

Although the foreign trade of France has fallen off sharply during the current year compared with 1932, trade with its colonies has been well maintained, according to a report from Assistant Trade Commissioner Eugene A. Masuret, Paris, to the Department of Commerce.

Imports from the colonies into France during the first nine months of 1933 were valued at 5,127,939,000 francs, compared with 4,427,783,000 francs in the corresponding period of 1932. Imports from other countries during the nine-month period of the current year were valued at 16,479,569,000 francs, compared with 17,681,814,000 in the nine-month period of 1932, the trade commissioner reported.

Exports from France to the colonies during the nine-month period of 1933 were valued at 4,339,604,000 francs, against 4,495,149,000 francs in the corresponding nine months of 1932. Exports to other countries were valued at 9,132,560,000 francs, compared with 10,071,149,000 francs in the nine months of 1932.

Despite the smaller volume of business transacted, the adverse balance of trade during the nine months of 1933 was recorded as 8,135,100,000 francs, against 7,543,000,000 francs in the nine months of the preceding year.

France's trade balance for September showed an appreciable improvement for the first time this year, the import surplus amounting to 547,900,000 francs, compared with 586,000,000 francs in the corresponding month of last year.

The month's improved trade resulted largely from increased exports, amounting to 1,584,621,000 francs and the highest recorded this year, and imports of 2,131,533,000 francs, the lowest figure recorded for many months.

(Par value of franc equals 3.92 cents, U. S. currency.)

Prices of Tobacco Reach High Level

Richmond, Va., Nov. 7 (AP).—A week of rising prices culminated yesterday in high averages for the season on tobacco markets at Danville and Petersburg.

The Danville average was 18.38 a hundred for 1,157,877 pounds sold, while at Petersburg an average price of 18.91 was obtained for a smaller amount. The Petersburg price was not only the highest for this season, but the highest since December 1929, and included some lots bringing as much as $52 per hundred.

Prices, which were around $13 at the opening of the season on Virginia markets, have gradually been rising. Today more than a million pounds were offered for sale on the Danville market with early price offerings about the same as yesterday.

Plan Apple Shipment.

Plans to ship 1,000 carloads of apples from the Pacific Northwest to Brazil were taken under consideration yesterday by the Reconstruction Finance Corporation.

Cotton Manufacturers Meet.

Pinehurst, N. C., Nov. 7 (AP).—The annual meeting of the North Carolina Cotton Manufacturers Association will be held here November 16 and 17.

The Markets at a Glance

What the Stock Market Did.

	Mon.	Sat.
Advances	147	219
Declines	289	166
Unchanged	129	138
Total issues	565	523

Stocks—The market was closed for election day. In trading Monday the volume of trading dropped to 686,340 shares as the market faced a holiday. Dealers still waited on outcome of uncertainties. Losses averaged four-tenths of a point.

Bonds—In Monday's trading a uniform heaviness in Federal loans kept dealers on the sidelines and prices sank two-tenths of a point. Domestic issues sagged also. The turnover decreased to $10,241,000.

Curb—Extreme dullness gripped the market during Monday's trading, but the changes in prices were unimportant. Alcohols turned easier in tone. Sales dwindled to 143,000 shares.

Wheat—Rye became the grain market's center. It advanced 1 to 1½ cents per bushel. Corn and oats were down. December sold at 86¼; May at 88¾.

Cotton—New Orleans trading in cotton was only moderate as dealers refused to operate with the New York market closed. Futures moved narrowly at slightly higher levels for much of the day. December sold at 9.33, January at 9.41.

Rubber—Crude rubber was unchanged at Monday's price. It closed irregular, 6 to 15 points lower. December sold at 8.17 to 8.20, January at 8.31 to 8.34.

Sugar—Raw sugar was unchanged at 3.30; refined was also unchanged at 4.60.

Coffee—Spot coffee demand was steady. Santos No. 4 sold at 8¾ to 9 cents, Rio No. 7 at 7⅛ cents.

Silver—Bar silver remained unchanged, as it stood in New York at 40⅞ cents per ounce.

Gold—Bar gold sold in the United States at $32.84 per ounce. It stood in London at 129 shillings and 11½ pence.

Dollar—The United States dollar steadied on foreign exchanges. It stood in New York, with reference to other currencies, $4.91 to the English pound, 6.03 cents to the French franc and 37.00 cents to the German mark.

U. S. Grain Exports Rise 96,000 Bushels

(Associated Press.)

Grain exports last week amounted to 356,000 bushels, against 260,000 the previous week and 827,000 bushels in the corresponding week last year.

Commerce Department figures yesterday gave the following comparison between last week's exports and those of the week before:

Wheat, 2,000 bushels, against 4,000; corn, 1,000, against 237,000; barley, 353,000, against 4,000, and oats none, against 15,000.

Canadian grain exported last week from United States ports amounted to 264,000 bushels, against 334,000 the week before, while last week's exports of North American wheat flour were 32,000 barrels, against 34,000 the previous week.

Securities Averages.

Stocks.

	50 Ind'ls	20 Rr's	20 Util's	90 Tot.
Monday	84.8	39.9	68.9	75.1
Prev. day	85.3	40.4	69.3	75.5
Week ago	80.4	37.5	69.2	71.8
Month ago	89.6	43.2	74.7	79.8
3 yrs. ago	54.0	26.8	86.0	55.4
6 yrs ago	128.4	103.9	171.8	132.2
High, 1933	138.6	120.5	122.6	128.6
Low, 1933	102.1	58.0	113.7	96.9
High, 1932	42.3	23.5	61.5	43.9
Low, 1932	72.3	39.8	111.0	73.9
High, 1931	35.1	13.2	51.8	35.00
Low, 1931	140.2	106.2	203.9	144.3
	60.0	30.8	92.8	61.3

Bonds.

	20 Ind'ls	20 Rr's	20 Util's	60 Tot.
Monday	71.1	70.7	78.8	73.5
Prev. day	71.4	70.9	79.0	73.7
Week ago	72.0	72.1	79.3	74.4
Month ago	73.0	73.7	79.1	75.3
Year ago	62.6	63.2	80.8	68.8
2 yrs. ago	75.7	82.9	91.7	83.4
3 yrs. ago	91.3	105.7	99.9	99.0
High, 1933	77.1	84.9	88.5	83.5
Low, 1933	58.3	57.0	74.1	63.6
High, 1932	71.3	78.0	86.2	78.1
Low, 1932	53.2	47.4	70.9	57.5
High, 1931	90.4	105.7	101.5	98.7
Low, 1931	62.3	62.3	80.2	68.5

(Copyright, 1933, Standard Statistics Co.)

U. S. Treasury Receipts.

(Associated Press.)

The position of the Treasury on November 4 was: Receipts, $18,341,932.68; expenditures, $16,953,339.64; balance, $1,388,286,594.44; customs receipts for the month, $5,452,028.89.

Receipts for the fiscal year to date (since July 1), $1,001,292,246.96; expenditures, $1,502,768,228.76 (including $457,200,423.18 for emergency relief); excess of expenditures, $501,475,981.80.

Naval Stores Firm.

Savannah, Nov. 7 (A.P.).—TURPENTINE—Firm, 41¾; sales, 50; receipts, 562; shipments, 70; stock, 18,567.

ROSIN—Firm; sales, 1,237; receipts, 1,956; shipments, 720; stock, 102,021; Quote: B, 3.65; D, 3.70; E, F, G, H, I, K and M, 3.75; N, 3.85; WG, 3.95; WW, 4.25; X, 4.30.

1,000 Tobacco Men Expected at Meeting

Bristol, Va., Nov. 7 (Spl.).—Approximately 1,000 burley tobacco growers from throughout the entire Appalachian belt are expected to attend the meeting here tomorrow at which J. B. Hutson, chief of the tobacco section of the Agricultural Adjustment Administration, Washington, or another representative of that department, will explain the administration's burley plans for this section.

The meeting, sponsored by the agricultural committee of the Bristol Chamber of Commerce, will be held in the auditorium of Bristol, Va., High School, beginning at 1 p. m. It was originally scheduled for Monday, October 30, but was postponed until this week to permit the attendance of the Government representative.

Baltimore Tobacco

Baltimore, Md., Nov. 7 (Spl.).—Leaf tobacco:

Maryland—Receipts for the past week declined further to 357 hogsheads, while sales rose to 950 hogsheads. With the 1932 crop practically all in, prices on all grades remained firm.

Ohio—Sales, 3 hogsheads.

Maryland—Prices (per 100 pounds), frosted and inferior, 1.00@2.00; sound to good common, 3.00@15.00; medium to good, 16.00@35.00; good to fine red, 36.00@50.00; fancy, 46.50@47.50. Seconds, common and medium, 4.00@20.00; good to fine, 31.00@40.00. 1932 crop, ground leaves, nominal; upper country leaves, nominal.

Ohio—Prices (per 100 pounds), common to medium, 6.00@12.00; good to fine, 13.00@25.00; spangled, good to fine yellow, 25.00@50.00.

N. B.—Unsound and badly mixed packages 2@5 cents lower.

Stock in Warehouses.

	Maryland.	Ohio.	Total.
Stock January 1	31,379	1,214	32,593
Receipts since	41,455	18	41,473
Totals	72,834	1,232	74,066
Delivered since	47,895	602	48,497
Stocks today	24,939	630	25,569
Sales.			
This week	950	8	958
Previously	31,514	237	31,751
Totals	32,464	245	32,709

Money Markets.

Today's newly mined gold price was announced by the United States Treasury as $32.84 per ounce.

London.

Bar gold declined 1 shilling 10½ pence to 129s 11½d. (U. S. equivalent, $31.84 on basis of sterling opening at $4.90.)

Money ½ per cent. Discount rates, short bills, ⅝@¾; three-month bills, ¾@1 per cent.

Bar silver firm, ½ higher at 18⅝d.

Paris.

Three per cent rentes, 68 francs 80 centimes; 4½ per cent rentes, 83.70.

Exchange on London, 80.50. The dollar was quoted at 16.38.

Chicago Egg Futures.

Chicago, Nov. 7 (A.P.).—EGGS—Futures, refrigerator standards, November, 16½; December, 17; January, 16¾.

BUTTER—Futures, storage standards, November, 19⅞; December, 20; January, 20⅝.

Baltimore Securities.

Baltimore, Nov. 7.—Closing prices:

Arundel Corporation	21½
C. & P. Tel. Balto. pf.	116
Com. Credit 7% pf.	23
Union Trust Company	3

Radio Reports Quarter Loss Of $525,158

Hudson Motor Net Cut to $19,043 Following Previous Upturn.

New York, Nov. 7 (AP).—The Radio Corporation of America today reported net loss for the quarter ended September 30 amounted to $525,158.

For nine months net loss totaled $1,793,370, compared with net loss of $592,722 in the same period last year.

The corporation deducted $880,821 for depreciation in the third quarter, which, together with $150,000 set aside for amortization of patents and $57,189 deducted for interest, exceeded the net income of $562,852 by $525,158, which amount was taken from surplus.

Surplus at the end of the period amounted to $8,057,813, compared with $10,392,047 last year.

Hudson Motor Car Co. reports net profit of $19,043 for the September quarter, against profit of $164,540 for the preceding quarter and net loss of $1,497,760 in the September quarter of 1932. For the first nine months of 1933 the company had loss of $1,307,422, against loss of $4,630,010 in the corresponding period of 1932.

Per share earnings of corporations reporting during the past week with comparisons with the previous year included the following:

Quarter ended September 30:	1933	1932
Standard Oil Co. of Calif.	$.36	$.32
Coca-Cola Co.	2.67	2.16
National Steel	.35	.07
Niagara Hudson Power	.18	.16
Consolidated Cigar	*.66	†.84
Congress Cigar	.05	.07
Shell Union Oil	.30	...
Skelly Oil	.88	...
Amerada Corp.	.42	.53
Colonial Beacon Oil	.08	...
Phillips Petroleum	.39	.28
General Foods	.62	.47
Pullman, Inc.	.09	...
Hazel Atlas Glass	2.09	‡
Thatcher Manufacturing	.51	‡
American Light & Traction	.39	.43
Consolidated Gas & Elec.	.93	.73

*Preferred. †Common. ‡Not available.

Listed Shares Now Total 1,292,841,065

New York, Nov. 7.—As of November 1, 1933, there were 1,212 stock issues aggregating 1,292,841,065 shares listed on the New York Stock Exchange, with a total market value of $30,117,833,982.

In the following table, listed stocks are classified by leading industrial groups, with the aggregate market value and average price for each.

	Market value.	Average price.
Autos and accessories	$1,858,561,028	$17.66
Financial	765,356,372	13.85
Chemicals	3,116,558,940	43.52
Building	257,719,929	16.57
Elec. equipment mfg.	714,967,482	17.59
Foods	2,218,399,356	30.46
Rubber and tires	233,122,629	23.05
Farm machinery	369,785,914	30.04
Amusements	135,728,363	8.37
Land and realty	34,409,484	6.92
Machinery and metals	890,705,743	18.57
Mining (excl. iron)	1,118,317,036	20.20
Petroleum	3,807,347,449	19.16
Paper and publishing	165,645,996	9.86
Retail merchandising	1,373,227,384	22.62
Railways and equip't	3,321,221,771	28.83
Steel, iron and coke	1,140,114,702	28.97
Textiles	192,846,948	17.20
Gas and electric—Operating	1,728,741,607	24.91
Holding	1,049,297,397	10.91
Communications (cable, telegraph and radio	2,485,001,484	66.09
Miscellaneous utilities	135,890,523	13.37
Aviation	158,719,656	8.13
Business and office equipment	213,986,711	20.13
Shipping services	9,122,013	4.36
Ship operating and building	25,222,376	7.47
Miscellan'us business	65,423,206	14.63
Leather and boots	224,037,619	32.50
Tobacco	1,356,511,558	52.33
Garments	14,319,488	11.01
U. S. Companies operating abroad	580,774,368	17.52
Foreign companies (incl. Cuba and Canada)	651,719,448	17.45
All listed stocks	$30,117,833,982	$23.30

As of November 1, 1933, New York Stock Exchange member borrowings on security collateral amounted to $776,182,033. The ratio of security loans to market values of all listed stocks on this date was, therefore, 2.58 per cent.

Last published figures, as of October 1, 1933: 1,212 stocks issues, aggregating 1,292,528 shares; total market value, $32,729,938,196; average price, $25.32; ratio of security loans to market value, 2.74 per cent.

Plymouth Motor Sales Gain.

Chicago, Nov. 7 (AP). — The Plymouth Motor Corporation announced today sales for the week ended October 28 totaled $5,649 units, an increase of 3.4 per cent over the preceding week, and nearly eight times the total for the corresponding week last year.

Men's Clothing Sales Gain.

New York, Nov. 7 (AP).—The New York Wool Top Exchange Service reported today retail sales of men's clothing increased substantially during the past week in many sections of the country.

Iron Ore Cargoes Pass 20,000,000-Ton Mark

Sault Ste. Marie, Ont., Nov. 7 (AP).—Predictions iron ore shipments for the year at Sault Canals would hit the 20,000,000-ton mark had been realized today. During October 4,782,866 tons of iron ore were handled, bringing the year's total to 21,428,682.

During 1932 only 3,607,119 tons were handled, while in 1931 the total reached 24,259,899. The iron ore shipping season is practically completed and while some ships are still in operation the last of the Pittsburgh fleet has passed downbound.

Retail Failures Advance Again During Week

New York, Nov. 7 (AP).—It is not unusual for business failures to show some expansion at this period of the year. The total for the latest week, that of October 26, was 290 against 282 in the week preceding, according to the records of Dun & Bradstreet, Inc. A year ago, 550 insolvencies were reported and in 1931 for the same week, 530.

Retail failures advanced to 186, a gain of 16 per cent over the figures for the week preceding. Failures among wholesalers declined and the totals were smaller for the manufacturing and agents and brokers groups.

The chief rise in the number of failures last week can be attributed to the New England, South Central and Pacific Coast States. Fewer defaults were reported in the Middle Atlantic, South Atlantic and the Central Western sections. Insolvencies in all geographical regions were substantially below the figures for the same period of 1932.

Analysis of Week's Failures.

By trade groups and geographical divisions:

Trade Groups:	1933 Week Oct. 26	1933 Week Oct. 19	1932 Week Oct. 27
Retail	186	160	406
Wholesale	20	22	32
Manufacturing	62	75	59
Agents and brokers	22	25	53
Total U. S.	290	282	550
Geographical Divisions:			
New England	44	33	62
Middle Atlantic	83	90	158
South Atlantic	25	31	49
South Central	30	24	87
Central East	57	57	115
Central West	15	22	45
Western	4	2	12
Pacific	32	23	42
Total U. S.	290	282	550

U.S. Oil Production Cut 72,055 Barrels

Tulsa, Okla., Nov. 7 (AP).—Reductions in virtually all major producing areas, with a particularly marked decrease in Oklahoma, brought the total crude oil production of the United States down 72,055 barrels to 2,313,182 barrels daily average last week, the Oil and Gas Journal reports.

Oklahoma output fell from 471,315 to 429,285 barrels a day. The State's Federal allocation is 495,000 barrels daily.

In Texas a reduction from 1,010,929 to 994,487 barrels daily was recorded. The State's allowable under a railroad commission order of October 27 is 875,000 barrels a day.

The California output was 470,000 barrels, a reduction of 4,500 barrels daily average, but still 15,000 barrels above the Federal allocation.

Kansas was well under, with a decrease from 111,840 to 104,285 barrels daily and Eastern production dropped 3,000 barrels to 126,000. In the Rocky Mountain sector there was an increase of 610 barrels to 80,970 daily.

LAWYERS' BRIEFS RUSH PRINTING
BYRON S. ADAMS
"I Never Disappoint"

Business Executives
Is Your PERSONALITY
Dynamic—Friendly—Creative?
While in Washington
Consult a Speech Specialist on Your Problems of Voice, Public Address, Diction, Social Adjustment—
Complete Analysis.
For Consultation
Anne Tillery Renshaw
1739 Conn. Ave. North 6906

PRINTING
QUALITY SERVICE
WITH NEW 1933 PRICES
Franklin J. FREA Inc.
Phone National 4040
1326 Eye St. N.W.

Stationers Office Outfitters
SINCE 1889
3 Convenient Stores
CHAS. G. STOTT & CO. INC.
1513 K.—1310 NEW YORK AVE.—824 17TH.
PHONE NATIONAL 4181

Investment and Commission Service in Stocks and Bonds
Goodbody & Co.
Established 1891
Members New York Stock Exchange, Philadelphia Stock Exchange, New York Curb Exchange
115 Broadway New York
WASHINGTON OFFICE
WASHINGTON BLDG.
15th St. & New York Ave., N.W.
Telephone Metropolitan 2688

EQUITABLE
Co-Operative Building Association
Organized 1879
53D YEAR COMPLETED
Think of the Future By Saving Now
Join the Equitable and save systematically. Our plan will meet with your approval.
Subscriptions for the 105th Issue of Stock Being Received
EQUITABLE BUILDING
915 F Street N.W.
JOHN JOY EDSON, President.
WALTER S. PRATT, Jr., Secretary.

Wholesalers Retain Trade At Even Level

Isolated Orders Prove Exception; Stocks of Goods Heavy.

New York, Nov. 7.—With the exception of some increase in orders for strictly Christmas merchandise and covering of spring requirements in isolated instances, the general volume of wholesale trade held about to the level of the week preceding, according to data compiled by Dun & Bradstreet, Inc.

Many reorders which should have been due at this period were postponed further, because of the difficulty of fall consumer demand to make any sustained progress.

While stocks would not be excessive, if the normal course of retail movement had been followed, they now are proving burdensome in many sections and, prior to the adoption of the retailers' code on Monday, many drastic price concessions were offered in an effort to move even seasonable lines, especially women's coats and men suits. The more conservative policy of pricing is proving more efficacious in enticing forward orders than the threats of further price increases, which, for a time, were the sustaining factor of advance commitments. Many retailers still are following the policy of making only moderate mark-ups, irrespective of replacement costs.

Clothing Orders Fall.

Orders for both coats and suits, particularly those falling within the medium-priced category, decreased, partly because of unfavorable weather conditions, but chiefly due to the early start of the season this year under the stimulation of the NRA program, which led to over-reaching of requirements, in many instances, through fear of continued price rises.

Orders were also fewer for woolen dresses and blouses, but buying of silk and rayon dresses increased. Fill-in requests were numerous for topcoats, and many orders were placed for men's furnishings suitable for Christmas gifts.

Buying of men's suits, on the other hand, came almost to a standstill. The demand for drugs developed irregular tendencies, while orders for paints and varnishes were slow in developing. The recovery of foreign exchange had a strengthening tendency in the drug and chemical field. Prices in all divisions remained comparatively static, the advances about balancing with the declines.

Dry Goods Trade.

Wholesale dry goods houses are relying more and more on their backlogs of orders accumulated early in the fall, as new buying and road sales have declined. Orders for print cloths and sheetings in primary markets slowed down somewhat, after the sudden spurt of the week preceding, but there was a further improvement in the movement of flannels and blankets.

In branded and unbranded wide sheetings, sheets and pillowcases, the situation is little changed from a week ago, as almost anything required can be obtained for spot shipment. Buying for January sales thus far has been light, as retailers generally have stocks sufficient to cover all early holiday needs. Orders for colored cotton goods largely are for immediate delivery.

The popularity of gingham has led to a shortage of some of the best-selling items, particularly in the low-priced field. While blanket markets have been generally quiet, spot inquiries reveal general paucity of stocks, which need early replenishment; quotations have remained firm, as a whole, although there are increasing evidences of deviations from price-lists. In the bedspread market some interest is being shown in merchandise for January sales.

Grocery Trade Steady.

With wholesale grocers, business continues in undiminished volume, but prices have declined moderately in a number of items. Wholesale confectioners realized a profit in October for the first time in nearly two years, as there has been a general improvement in conditions in this trade. There has been no improvement in the butter, egg and dressed poultry markets, with supply still plentiful and prices weak.

Potatoes, cabbage, cauliflower and string beans moved well at slightly higher prices, but demand for coffee was light, with prices unchanged. The seasonal decline in the consumption of beer during September and October was considerably less than anticipated, when compared with the preprohibition figures.

With the exception of a few seasonable and holiday items, there has not been much buying of canned goods, in spite of the imminent price revisions in an upward direction. Movement from packing centers on contract is progressing orderly.

Canned Shrimps Lower.

Canned shrimp quotations are lower, but canned salmon and California fruits are holding firm. While there is a good steady demand for dried fruits, orders are small in size and there is a noticeable absence of speculative interest. Wholesalers of tobacco, cigars and cigarettes find volume of sales increasing steadily, with a better demand for the higher grades, but there has been no general improvement in prices as yet. The production of cigars in on the uptrend.

There is little evidence of overbuying for the current season's supplies in the hardware trade, and retailers now are placing liberal specifications for spring delivery on lines which do not show strong price advances. Holiday merchandise, especially toys and wheel goods, is being purchased in large quantities, as manufacturers report that there will be a shortage later in the season.

Owing to the mild weather, winter goods have not started to move in large volume as yet, and the full consumer reaction to higher prices still is untested.

Latin Trade Is Held Secondary To Politics in Hull's Trip South

The political rather than the commercial aspects of our relations with South America are expected to be uppermost during Secretary of State Hull's trip up the West Coast following the Pan-American conference at Montevideo in December. Trade problems are held important, however, in view of recent declines. Secretary Hull's route after the conference is shown here.

By Frank I. Weller.
(Associated Press.)

Secretary Hull will carry the gospel of Franklin D. Roosevelt's "good neighbors" policy up the west coast of South America as soon as the Pan-American conference at Montevideo closes in December.

The American Secretary of State will cross the Platte River for an address at Buenos Aires before entraining for Santiago. He will sail from the Chilean capital via the port of Santiago en route to Antofagasta, Chile, to make the third public appearance of his tour. From there his schedule takes him to Lima, Peru, via the port of Callao, thence through the Panama Canal, and home.

Washington attaches more significance to the political aspect of Mr. Hull's trip than to the commercial.

Little Concern With Trade.

The conference agenda teems with subjects pertinent to a permanent peace structure for the Americas, but carefully avoids more than surface probing of the trade question.

With his low-tariff background, Hull may be expected to speak of that time when countries may trade without import penalty.

Since the breakdown of the London economic conference even he sees no immediate prospect for the old economic philosophy of his party.

To Consider Tariff Treaties.

Reciprocal tariff treaties have become the white hope of the trade expansionists, and that will be Hull's topic insofar as his South American addresses go into the question of increased commerce.

The United States is negotiating such treaties with Argentina, Brazil and Colombia. There are prospects for future discussions with Mexico and Cuba.

But, from every angle the subject is studied, there constantly recurs the proposition that increased trade with Latin-America is a question of the ability of those countries to raise their standards of living.

Trade on Decline.

That depends entirely on the flow of Latin-American products into world markets and the return flow of capital.

There was plenty of both in the post-war period and Latin-America flourished.

Those countries bought $972,900,000 of goods from the United States in 1929 as compared with $216,400,000 in 1932 and sold this country $1,106,900,000 of produce as compared with $358,000,000.

Historic Mine In Virginia Ships Gold

Fredericksburg, Va., Nov. 7 (Spl.). The turning point in the revival of a historic industry dormant for nearly 100 years in this region was provided by shipment of a gold brick to the U. S. mint in Philadelphia through the Commercial State Bank of Fredericksburg.

The brick came from the same vein as that which supplied the reserve with which the United States Treasury was established in the days of Alexander Hamilton. It was producel by the Rapidan Gold Corporation, located on what is known as the Melville tract, near the Wilderness Battlefield, 12 miles west of here.

Weighing a fraction over 17 ounces, the brick is assayed in excess of $500.

Surface mining here was abandoned as unprofitable some time before the Civil War, but commercial revival of operations have been made feasible by introduction of modern machinery for hard rock mining. A shaft has been sunk already 112 feet; a vein 50 feet wide and estimated to extend for a length of 40 miles has been located.

There are at present 34 employes at the Rapidan, but the number is expected to be increased within the next 18 months to 600 or more, with wages about double those of farm labor in the vicinity.

Gov. John Garland Pollard and Chairman William E. Carson, of the State Commission on Conservation and Development, have manifested strong interest in the revival of the local industry, and have kept themselves fully advised as to progress made.

Baltimore Markets.

Baltimore, Nov. 7 (A.P.).—POTATOES—New York, 100-lb. sacks, Round Whites, U. S. 1s, 1.35@1.40.
CHICKENS—Young, Rocks, 15. Others unchanged.
CATTLE—Receipts, 100; steady. Bulls, good to choice, 3.00@3.25; medium to good, 2.75@3.00; fair to medium, 2.50@2.75; plain to fair, 2.25@2.50; common to plain, 2.00@2.25.
STEERS—Good to choice, 4.00@4.25; medium to good, 3.50@4.00; fair to medium, 3.25@3.50; plain to fair, 3.00@3.25; common to plain, 2.50@3.00.
COWS—Good to choice, 3.00@3.25; medium to good, 2.75@3.50; fair to medium, 2.50@2.75; plain to fair, 1.75@2.50; common to plain, 1.25@1.75.
HEIFERS—Good to choice, 3.50@3.75; medium to good, 3.25@3.50; fair to medium, 3.00@3.25; plain to fair, 2.75@3.00; common to plain, 2.25@2.75; fresh cows and springers, 30.00@60.00.
SHEEP AND LAMBS—Receipts, 250; steady; sheep, 50@2.50; lambs, good to choice, 6.75@7.25; common to medium, 3.50@5.75.
HOGS—Receipts, 1,300; steady; lights, 4.75@4.75; medium, 4.50@4.90; light pigs, 3.35@3.85; heavies, 4.50@4.85; roughs, 3.25@4.00; pigs, 4.10@4.55; Western hogs, 10@20 cents higher than quotations.
CALVES—Receipts, 50; steady; good to choice, 7.00@7.50; common to medium, 3.00@3.50.

Japan's Use Of U. S. Cotton Boosts Exports

Buying Turns to America on Account of Tariff Imposed in India.

(Associated Press.)

Unusually heavy exports of American cotton so far this season were credited yesterday by the Department of Agriculture to record demands by Japan.

Japan's requirements were said to have been caused by the fact that Japanese cotton interests have agreed not to buy Indian cotton as a protest against the 75 per cent tariff on non-British goods which went into effect in June.

The Department reported that during the first two months of this season total exports of American cotton were the largest for any like period in the history of domestic exports.

Domestic Mill Use.

Consumption by domestic mills was at almost record levels, with exports and consumption combined resulting in a larger disappearance of the United States product than for any other similar period.

Present indications, the summary said, are that because of increased foreign production and a larger carry-over of foreign cotton the world supply in 1933-34 will be "somewhat larger" than in either of the two proceeding seasons despite the redution of approximately of 1,500,000 bales in the American supply.

September exports of American cotton totaled 869,000 running bales, or 18 per cent more than in September last year and 56 per cent more than in 1931.

Exports From U. S.

For the two months ended September 30, total exports from the United States were 1,400,000 bales—214,000, or 18 per cent, larger than in the corresponding period in the history of the export trade.

September cotton mill consumption in the United States amounted to 499,000 running bales, approximately 90,000 bales or 15 per cent less than in August and 28 per cent below the June peak, but the largest for the month of September since 1929.

Japan's Output Of Artificial Indigo Gains

Japanese production of artificial indigo has developed to a stage where it is nearly sufficient to satisfy the domestic textile industry's large demand for that dyestuff, according to advices to the Commerce Department from Assistant Trade Commissioner Donald W. Smith, Tokyo.

The growth of this new industry in Japan is revealed by figures for production and imports during the last four years. In 1929 Japan produced artificial indigo valued at only 134,000 yen and imported in that year supplies valued at approximately 2,000,000 yen. In 1932 production had risen to a value of 630,000 yen, with imports down to 1,425,000 yen. During the first six months of the current year Japanese output of this dyestuff had risen to 1,045,000 yen, while total imports amounted to only 30,000 yen.

Most of the artificial indigo now made in Japan is produced by the Nihon Dyestuff Manufacturing Co., which recently increased its capital from 7,000,000 to 15,000,000 yen, and the Miike Mining Co., one of the Mitsuit interests. Both of these concerns, the report shows, have recently expanded the capacity of their plants for the production of artificial indigo.

Industry Campaign Started.

Culpeper, Va., Nov. 7 (Spl.). — A campaign for new industries in Culpeper that is being put on by the local chamber of commerce was announced from tthe office of D. J. Coleman, secretary of that body today.

British Deficit Is Smallest in Past Five Years

British financial accounts for the fiscal half year ended September 30 show the smallest deficit at this stage that has occurred in the last five years, according to a report to the Commerce Department from Assistant Commercial Attache Charles E. Lyon, London.

A surplus of expenditure over revenue is customary in British accounts for the earlier periods of the year, it is pointed out, as ordinarily receipts are much heavier in the final quarter than in the preceding ones. In the period ended September 30, the deficit amounted to £48,590,000, as compared with a defict of over £100,000,000 in the first half of 1932-33. Revenue and expenditure for the first half of 1933-34 amounted to £310,640,000 and £359,230,000, respectively.

Larger receipts under estate tax, account in some measure for the better showing this year. Receipts under this heading in the six months were 59 per cent of the total budget estimate, whereas the percentage of total estate tax received in the first half of 1932-33 was 50.6.

Receipts from customs duties are likewise relatively higher. On the other hand, only 45.8 per cent of estimated excise duties was received in the period this year, as against 50 per cent of such total revenue in the comparable period of 1932-33.

Whereas the relatively good showing in the first half of the current fiscal year indicates the possibility of a final surplus of revenue over expenditure, the budget makes no provision for possible emergency expenditure, such as outlay for employment projects and other unforeseen costs, or for war debt payments. Furthermore, income tax collections during the current fiscal year revert to the old basis of 50 per cent during the second half and 50 per cent in the first half of the next fiscal year, as against the innovation introduced in the 1931-32 budget of collecting three-quarters of the amount in the second half.

Baltimore Grain Prices.

Baltimore, Nov. 7.—WHEAT—Receipts, 1,453 bushels by car. Shipments from elevators, 5,450 bushels. Stock in elevators, 1,637,057 bushels. Opening prices were: No. 2 red winter, garlicky, spot, domestic, 91; November delivery, domestic, 91; December delivery, domestic, 92¾. Receipts of wheat running light and demand is fairly good here.
CORN—Receipts, 2,125 bushels by car. Shipments from elevators, 233 bushels. Stock in elevators, 20,065 bushels. Receipts of corn from the nearby territory are running light and market narrow. For yellow and high-colored mixed there is a fair demand. Cob corn quoted at 2.25@2.50 per barrel for carloads prime nearby yellow on spot. Offerings fair. Western yellow corn arriving here by car quoted at 61@61½ per bushel with transit billing.
OATS—Shipments from elevators, 931 bushels. Stock in elevators, 38,683 bushels. Receipts of oats show considerable variation in weight, being mostly light. Demand fair in a jobbing way. Good heavy-weight oats are relatively scarce and such command a good premium. No. 2 old white oats, 46@49 per bushel, as to weight and position.
Note—On all sales of oats to the local trade, excepting those on track, there is an additional charge of 1½ cents per bushel for storage and elevation, which is paid by the buyer.
RYE—Receipts, 33,215 bushels afloat. Shipments from elevators, 179 bushels. Stock in elevators, 67,171 bushels.
HAY—General hay market is quiet. No surplus of good timothy. Prices range from $12 to $15 per ton, as to grade and kind. The poorer grades of hay are hard to sell at any price. Market irregular on everything below 3 timothy.

Lynchburg Sets Start Of Leaf Tobacco Sales

Lynchburg, Va., Nov. 7 (Spl.). Tentative date of November 28, set for the opening of the dark loose leaf tobacco market here, has been fixed definitely, according to John D. Oglesby of the Lynchburg Warehouse Corporation. The market originally was set to open today, but had to be deferred on account of the three-weeks' holiday decreed on the Carolina markets a month ago.

Tobacco will be sold Tuesday and Wednesday of the opening week, after which there will be a shutdown until Monday of the following week, this being due to Thanksgiving holiday.

Rye Advance Leads Grains In Trading

Wheat Closes Mixed With Corn and Oats in Losing List.

Chicago, Nov. 7 (AP).—Rye became a center of Board of Trade interest late today, advancing 1 to 1½ cents a bushel and helping to pull other grains out of declines.

An outbust of buying in the rye pit was associated with general belief that prohibition repeal would be realized through today's voting in various states.

Helping to rally prices was an estimate from the Government Bureau of Agricultural Econimics that farmers might have an additional market for 20,000,000 bushels of corn and 55,000,000 bushels of barley when prohibition was ended.

Rye Closes Strong.

Rye closed strong at the day's high point, 1 to 1½ cents above yesterday's finish; wheat, ⅛ off to ¾ up; corn, ¼ to ⅞ down; oats at ⅛ to ¼ decline, and provisions varying from 10 cents setback to 10 cents gain.

A factor aiding the late advance of wheat was knowledge that primary arrivals of wheat today were the smallest since the 1933 domestic crop started to move. Earlier, wheat and all grains showed a general downward price trend as a result of presistent selling in small lots and because of lack of aggressive buying.

Unusual curtailment of speculative trade was attributed largely to elections closing exchanges and acting as a drag on business.

Considerable notice was taken of the fact that for the first time of late there had been a halt in the upward movement of the price of domestic gold. Bears put some stress also on reports of rains in Argentina, benefiting the wheat crop, which is now filling throughout northern Argentina and is joining in more southern territory.

On the other hand, the United States winter wheat crop Southwest was reported as starting under conditions even less favorable than last year, with seeding 10 per cent reduced.

Corn and oats made only a laggard response to the late upswing of rye and wheat. Buying demand for corn futures appeared poor but the cash corn basis was ½ to 1 cent higher.

Provisions most of the time were easy, responsive to grain weakness, despite hog market upturns.

Futures Price Range.

	Open.	High.	Low.	Close.
Wheat—				
Dec.	85½	86⅝	84¾	86⅝
May	88	88½	87⅛	88½
July	85¾	86	84¾	86
Corn—				
Dec.	46	46½	44⅞	45⅞
May	51⅝	52⅛	50¾	41¾
July	53⅝	53¾	52⅝	53½
Oats—				
Dec.	33⅝	33¾	32⅝	33½
May	36⅜	36⅝	35½	36½
July	35½	35½	34½	35¼
Rye—				
Dec.	55⅞	56¾	55	56¾
May	62¼	63	61⅜	63
July	61	62½	61	62½
Barley—				
Dec.	45¾	46⅞	45¾	46⅞
May	50⅞	52	50¼	52
July	....	....	....	53

Cash Grain.

WHEAT—No. 1, red, 85¼; No. 2 red, 85½; No. 2 hard, 85½; No. 2 mixed, 84½.
CORN—No. 2 mixed, 44; No. 2 yellow, 44@45; No. 3 yellow, 43½@44; No. 2 white, 44@45.
NEW CORN—No. 4 mixed, 39; No. 3 yellow, 40@41½; No. 3 white, 42.
OATS—No. 2 white, 34@34¼; No. 3 white, 33¼@34¼.
BARLEY—43@74.
TIMOTHY SEED—5.50@6.00 cwt.
CLOVER SEED—10.50@13.00 cwt.

Farmers' Cash Income Jumps 55 Per Cent During September

Chicago, Nov. 7.—A 55 per cent increase in the cash income of the American farmer in September over August brought the level 48 per cent above September of last year and registered a total income for September of $602,000,000. This was due partly to the payment of Government premiums on hogs and cotton and partly to the highest monthly marketing receipts since October, 1931, according to estimates published today by the State Street Research and Management Corporation in conjunction with the Corn Industries Research Foundation.

Direct cash income from the marketing of commodities in September, says the report, is estimated at $531,000,000, as compared with $389,000,000 in August, 1933, and $406,000,000 in September, 1932, and additional payment to the farmer in Government premiums of approximately $11,000,000 on hogs and $60,000,000 on cotton indicate a total cash purchasing power of $602,000,000 for the month.

The report, based on estimates of actual cash income from major commodities that normally furnish 71 per cent of the farmer's total returns, fixes the cash receipts from these commodities during September at $377,000,000, to which is added an estimated return of $154,000,000 on commodities that will not be accurately reported until later in the season.

"Even after adjustment for seasonal variation," says the report, "September of this year shows substantial improvement over August, and is close to the seasonally adjusted July, 1933, peak. The September increase resulted largely from heavy shipments of cotton, together with the inclusion of approximately $20,000,000 paid by the Government to hog producers for pigs and sows purchased at market prices. In addition, hog producers received premiums from the Government of almost $11,000,000 over and above the market price for pigs and sows.

"Apart from the proposed loans, additional Government adjustment payments of $52,000,000 for cotton and $68,000,000 for wheat, a total of $120,000,000, are scheduled to be made during 1933. Assuming a 25 per cent improvement in regular cash income over 1932 for the three remaining months and including a total of $191,000,000 Government premiums and adjustment payments, 1933 farm purchasing power for the country as a whole should be approximately $800,000,000 greater than 1932."

Extra Freight Cars Placed at 376,818

Class I railroads on October 14 had 376,818 surplus freight cars in good repair and immediately available for service, the car service division of the American Railway Association announced today.

This was a reduction of 3,270 cars compared with September 30, at which time there were 380,088 surplus freight cars. Surplus coal cars on October 14 totaled 110,826, an increase of 4,788 cars above the previous period, while surplus box cars totaled 218,720, a decrease of 4,281 cars, compared with September 3.

Reports also showed 17,624 surplus stock cars, a decrease of 3,009 cars compared with September 30, while surplus refrigerator cars totaled 9,773, an increase of 5 cars for the same period.

Commodity Prices Drift Lower In Spite of Stronger Undertone

Grain and Live Stock Decline; Poultry Holds Fairly Steady; Farm Marketings of Cotton Retarded, With Small Value Changes.

(U. S. Department of Agriculture, Bureau of Economics.)

Some products shared in the slightly downward course of the commodity markets the first seven days of November. Cash grain dropped 1 to 3 cents a bushel, although the domestic market position shows strong underlying conditions. Feeds were in light demand and mostly lower.

Live stock markets declined under the influence of slow trade in meats. Most lines of poultry were fairly steady in price, but turkeys are in good supply and lower. Receipts of eggs are light, demand fairly good, and prices on the whole fairly well maintained.

According to the U. S. Department of Agriculture, the trend of leading fruits and vegetables was slightly downward with few exceptions in late October and the first part of November.

Cotton Dull and Steady.

Farm marketings of cotton, notwithstanding the advanced stage of ginnings, are apparently being retarded considerably, farmers generally preferring to avail themselves of the "dime loan" to hold their cotton. Cotton picking and gatherings made good progress. Price changes during the first week of November were not significant. Buying for domestic account was moderately active with inquiries mostly covering the medium white grades. An early adjustment of strikes in Southern mills appeared in prospect.

Cloth markets were inactive, but quotations for most lines were nearly unchanged. World consumption of American cotton during August and September was somewhat larger than last year, and considerably more than for the same two months the season before last.

Forwardings of American cotton to the mills of the world continue at high levels. The movement to Japan continues heavy. Prospects for high Japanese mill production for the remainder of this year insured an active fall season for American cotton exporters and merchants.

Most Grains Lower.

Domestic grain markets were weak and unsettled during November. Prices fluctuated sharply, but previous declines were partially offset by later gains. Demand for wheat was generally quiet and buying at some markets was principally by Federal relief agencies. Marketings of spring wheat were the lightest of the season.

The rye market was independently weak and declined about 5 cents per bushel. The arrival at Montreal of two cargoes of European rye was a weakening influence at Chicago. No. 1 rye was quoted at Chicago, November 3, at 63¾ cents. Corn markets were also weak, influenced by increased marketings and some slackening in demand.

Although early November cattle marketings showed a rather pronounced reduction, strong weight steers lacked buying support and sold lower at price levels closely comparable with those prevailing at last winter's low time. The Chicago top was $6.40.

Weakening Market Feature.

A weakening feature in the markets for heavy steers was a generous movement to Atlantic seaboard markets of 1,400-1,550-pound grass bullocks from Southeastern grazing areas that were available at Eastern markets largely within a price range of from $3.50 to $4.25. Cow values were well sustained. Veal calves, however, declined $1 to $1.50 in Chicago.

Lighter receipts of hogs did not save prices from a drubbing that carried the bulk of the butcher weights at Chicago to 15 to 25 cents lower. Chicago's closing top was $4.25, the lowest for a six month period. The general average cost was pushed below the $4 figure at Chicago.

Prices at Chicago on fat lambs declined, then recovered most of the loss. A continued good demand for feeding lambs was of assistance to the selling side, this branch of the trade holding to a strong price basis. Fat sheep, in small quota, closed steady to 25 cents higher for the first week in November. The bulk of fat lambs sold at Chicago at $6.75 to $6.85. Feeding lambs were taken at $5.75 to $6.50.

Small Quantity Sales.

Scattered sales of small quantities in Western grown lines indicated a firm though very slow wool market. Strictly combing graded 64's and finer territory wool brought 82 to 84 cents, scoured basis. Strictly combing 56's, ⅜ blood, territory wool realized 76 to 79 cents, scoured basis, on a very small turnover.

Prices of butter have been sustained at steady levels through the liberal buying by the Dairy Marketing Corporation of heavy surpluses of 89 to 92 scores offered on the New York and Chicago boards. Trading in butter was relatively light in early November. Dealers generally are cautious in view of the heavy surplus.

The receipts were liberal, with none too satisfactory consuming demand. Butter production continues to exceed that of a year ago. The storage movement was restricted to New York and Chicago, where heavy purchases were being purchased and stored by the Dairy Marketing Corporation.

Egg Markets Irregular.

The egg markets showed a slightly irregular trend during the first seven days of November. Supplies of Middle Western mixed colors of the better grades were liberal and freely offered, and prices were off about one cent. Supplies of the lower grades of mixed colors, however, were rather limited, and with buyers showing considerable interest in accumulating stock, prices were up one-half to one cent per dozen.

Present indications point to another large crop of turkeys. Quality for the most part is said to be good, but some sections report unfavorable growing and fleshing conditions and the birds mostly in thin flesh. These sections will probably hold back marketing a large part of their crop until Christmas. In general, producers seem to be willing to sell as early as possible, and a good supply is anticipated for the Thanksgiving markets. Prices sagged off 1 to 2 cents a pound in some markets the first week of November. Other lines of dressed poultry were fairly steady in price.

Cheese production is reported to be still above last year's rate at this time, but is falling off rapidly. Prices have held nearly unchanged for the past few weeks.

Some Vegetables Lower.

Wisconsin sacked round white potatoes were up 5 cents from the season's lowest price, reaching $1.20 to $1.25 on the Chicago car lot market. Delaware and Maryland Jersey type sweet potatoes in bushel baskets brought 50 to 80 cents in the East. Tennessee Nancy Halls ranged from 90 cents to $1.05 per bushel hamper in the Middle West.

Yellow onions still ranged from 65 to 90 cents per 50-pound sack, compared with 45 to 55 cents a year ago. A few Red Globes from Minnesota were bringing 65 cents in St. Louis. Prices of cabbage declined. Western New York shipping points were lower at $17 to $20 per ton. Wisconsin sacked Hollander type closed at $1.40 per 100 pounds in Chicago. Michigan celery brought 40 to 50 cents a crate in Chicago.

Apple markets were firm. Bushel baskets of New York No. 1 2½-inch minimum Rhode Island Greenings brought $1.25 to $1.37½ in city markets, compared with $1.10 to $1.25 last week and 75 cents a year ago.

Local Produce.

(Prices paid shippers f. o. b. Washington.)
(By the United States Bureau of Agricultural Economics.)

Eggs.

Current receipts, 24@26; hennery whites, 34@36; Government graded and dated white eggs: U. S. extras, large, 42; U. S. extras, medium, 26; U. S. standards, 36.

Live Poultry.

Fowl, Colored, 11@12; Leghorns, 6@8; roosters, 6@7; Plymouth Rock chickens (all sizes), 13@15; Plymouth Rock spring broilers, 16; Reds and mixed colors, 12; Leghorns, 10@11. Turkeys—Young toms, 14 pounds and over, 15@16; young hens, 10 pounds and over, 16@18; No. 2s, 12@14; old toms, 12@14; old hens, 12@14. Guinea fowl—Young, 60@70 a pair; old, 40 a pair. Capons—Five to 6 pounds, 20@23; 7 to 10 pounds, 24@26.

Butter.

One-pound prints (93 score), 26; 1-pound prints (92 score), 25; tub, 24; 1-pound prints (90 score), 24; tub, 23.

Dressed Poultry.

Turkeys, toms, 24; hens, 25; chickens, Plymouth Rocks, 18@21; mixed colored, 16@18; Leghorns, 14@17; hens, mixed colored, 17; Leghorns, 13@14; roosters, 9@10; squabs, dozen, 11 to 12 pounds, per pound, 40@45; Long Island, ducks, 17; keats, per pair, 50@55.

Meats.

Beef, 10½; veal, 12; lambs, 14; pork loin, fresh, 14@15; fresh hams, 13; smoked hams, 14; strip bacon, 15; lard, 8½; compound, 7½@8.

Live Stock.

Hogs, light, 4.00@4.25; medium, 4.00@4.40; heavy, 4.00@4.25; pigs, 3.00@4.00; roughs, 1.50@3.00; calves, 3.00@6.50; lambs, 3.00@6.00.

Game.

Rabbits, per dozen, 3.00.

Fruits.

APPLES—Bushels: Supplies, moderate; demand, light; market, steady. Virginia, Grimes, U. S. No. 1, 2¼ inches minimum, 75@85; U. S. No. 1, 2½ inches minimum, 1.15@1.25; unclassified, 2¼ inches minimum, mostly around 75; unclassified, 2½ inches minimum, 1.00; Staymans, U. S. No. 1, 2¼ inches minimum, 85@90; U. S. No. 1, 2½ inches minimum, 1.00@1.25; U. S. No. 1, 2¾ inches minimum, 1.40@1.50; unclassified, 2¼ inches minimum, 50@65; U. S. Utility, 2½ inches minimum, 60@1.00; U. S. Utility, 2¾ inches minimum, 1.25; Black Twigs, combination, U. S. No. 1 and U. S. Utility, 2½ inches minimum, 1.00; 2¾ inches minimum, 1.25; U. S. Utility, 2½ inches minimum. Winesaps, 1.00; Yorks, U. S. No. 1, 2¼ inches minimum, 65@75; U. S. No. 1, 2½ inches minimum, 90@1.00; U. S. No. 1, 2¾ inches minimum, 1.10@1.15; U. S. No. 1, 3 inches minimum, 1.25; Northwestern Greenings, U. S. No. 1, 3 inches minimum, 1.60; U. S. Utility, 2½ inches minimum, 1.35. Boxes: Supplies moderate; demand light; market steady. Oregon and Washington, Delicious, medium to large sizes, extra fancy, 2.00@2.25; fancy, 1.90@2.00; Romes, fancy, medium to large sizes, 1.75@2.00; Jonathans, fancy, medium to large sizes, 1.90@2.00.
GRAPES — Supplies moderate; demand light; market steady. California, lugs, Flame Tokays, 1.25@1.40; fair condition, 1.00. Eastern stock: No supplies on the market.
LETTUCE—Supplies moderate; demand light; market steady. California, Western crates, Iceberg type, 4-5 dozen, 3.00@3.25.
ONIONS — Supplies moderate; demand light; market steady. Michigan and Ohio, 50-lb. sacks, yellows, U. S. No. 1, 85@90; small size, 75; Idaho, 50-lb. sacks, Valencias, U. S. No. 1, 3-inch minimum, 1.40@1.50.
HONEYDEWS — Supplies moderate; demand light; market weak. California, standard crates, 1.75@2.00; fair condition, 1.00@1.25.
AVOCADOS—Supplies moderate. Florida, boxes, 1.00@1.25; fair condition, 75.

Vegetables.

TURNIPS—Supplies moderate. Bushel baskets, 25@50.
BROCCOLI—No carlot arrivals; 1 broken car on track. Supplies light; demand light; market steady. California, pea crates, 3.00; Pennsylvinia, crates, 1 dozen bunches, 2.00.
PARSNIPS—Supplies moderate. Pennsylvania, bushel baskets, 75@85.
PECANS—Supplies moderate. Georgia, per pound: Schleys, 18@22; Stuarts, 16@18; other varieties, 12½@15.
RADISHES—Supplies light. Nearby sections, 1½ per bunch.
BRUSSELS SPROUTS — Supplies light. California, 25-lb. boxes, 2.25@2.50; quarts, 15; Long Island, 32-quart crates, 10@12½ per quart.
SALSIFY—Supplies light. Nearby sections, 5 per bunch.
CHESTNUTS—Supplies moderate. Italian, 8@9 per pound.
TOMATOES — Supplies moderate; demand light; market steady. California, lug boxes, ripes and turning wrapped, 6x6 and larger, 1.75, few 2.00.
PEARS—Eastern stock: Truck receipts light; supplies light; demand light; market steady. New York, bushel baskets, Bartletts, U. S. No. 1, 2-inch minimum, fair condition, 1.50@1.75; Seckels, U. S. No. 1, 1½-inch minimum, 1.50@1.75.
CABBAGE—Supplies moderate; demand light; market about steady. Pennsylvania, Danish type, 80-lb. sacks, 1.25@1.35; 60-lb. sacks, 90@1.00; New York, 80-lb. sacks, Danish type, 1.25@1.35.
CELERY — Supplies moderate; demand light; market steady. New York, 2-3 crates, washed, 3½@8 dozen, 2.00@2.50, few higher.
POTATOES — Supplies liberal; demand moderate; market steady. New York, 100-lb. sacks, Round Whites, U. S. No. 1, 1.50@1.60; Maine, 160-lb. sacks, Cobblers, U. S. No. 1, 1.90@2.00; Long Island, 100-lb. sacks, Green Mountains, U. S. No. 1, mostly around 2.25; Idaho, 100-lb. sacks, Russet Burbanks, U. S. No. 1, 2.00.
SWEET POTATOES — Truck receipts light; supplies light; demand light; market steady. North Carolina, bushel baskets, Puerto Ricans, 60@65.
GREEN BEANS—Truck and express receipts moderate; supplies moderate; demand moderate; market steady. North Carolina and Florida, bushel hampers, green, flat type, 1.50@1.75; poor condition, 1.00; Round Stringless, 1.75@2.00; South Carolina, bushel hampers, green, flat type, best, 1.50; poor condition, 1.00.
CUCUMBERS — Supplies light; demand slow; market dull. Florida, bushel baskets, U. S. No. 1, 2.00; U. S. No. 2, 1.50.
EGGPLANT — Supplies light; demand light; market steady. Florida, 1½-bushel crates, 2.75; bushel hampers, 1.75.
PEPPERS—Supplies light; demand light; market dull. Florida, 1½-bushel crates, green, 2.50@2.75.
SQUASH—Supplies liberal; demand slow; market steady. Florida, bushel hampers, white, wrapped, and yellow Crooknecks, 1.25@1.50.
OKRA—Supplies light; demand light; market steady. Florida, bushel hampers, poor condition, 1.50.
CARROTS—Supplies moderate; demand light; market steady. California, Western lettuce crates, bunched, 3.00.
SPINACH—Supplies light; demand moderate; market steady. Virginia, bushel baskets, mostly around 50.
PEAS — Supplies light; demand light; market about steady. California, bushel hampers, Telephones, 2.75@3.00; North Carolina, bushel hampers, small-podded varieties, 1.75@2.00.
CAULIFLOWER—Supplies light; demand light; market steady. Long Island, crates, 1.75.

Retail Demand Turns Lighter In Past Week

Sales of Food Stuffs Hold Firm, and Maintain Former Levels.

New York, Nov. 7.—Weather conditions were not conducive to much activity in such lines as dry goods, men's and women's apparel, shoes and hardware supplies, resulting in volume falling below that of the week preceding in most sections, according to Dun & Bradstreet, Inc. While there appears to be more people employed than was the case a few weeks ago, many are working only part time, making extensive purchases impossible.

There has been a fairly good demand for groceries and provisions, with prices well maintained at former levels. Although there has been a decline in the sales of both new and used automobiles and accessories, the volume of business still continues well above that of a year ago.

The increased sales of farm implements and automobiles in agricultural districts is especially significant, indicating the ability to buy beyond immediate necessities, and providing that a sizable proportion of the farmers have managed their affairs well this year.

Mail Orders Gain.

Although lacking the advantage of the special bargains which the midsummer catalogues held, business of mail order houses has continued in good volume.

The fact that catalogues still offer many real economies and that farmers this year have much buying power left after meeting taxes and debt charges, are contributory causes to the gratifying showing. Probably the overshadowing occurrence of the week in distributive channels was the actual inauguration of the retail code on Monday, which applies equal standards of trade honesty and fair competition to all.

As it is by far the greatest experiment in the industrial recovery program, the start of its operation marks a new era in the distribution of merchandise, particularly in view of the part which consumer councils are to take in protecting consumers against unreasonable prices and lowered quality of goods.

Sudden End of Sales.

With the code in effect, there came a sudden cessation of the sales offering merchandise at drastic price reductions, because stocks had been accumulated prior to the rising wholesale markets of last July.

General retail trade continues to fluctuate closely with the vagaries of the weather, the advent of Indian summer temperatures this week being accompanied by a marked curtailment of merchandise movements, particularly in the wearing apparel divisions.

Demand for housewares, draperies and similar items, however, was well maintained, and some gains were reported in departments handling drugs, toiletries, stationery and furniture. Lamps, fireplace equipment and electric washers sold better last week, but sales of electrical household appliances declined.

Floor Coverings Slow.

In floor coverings, felt-base and lineoleums did not move so well as soft goods, but the tone of prices was firmer.

Receiving the stimulating influence of the national fur week, demand for fur garments broadened widely in many parts of the country, while in others the persistent warm weather permitted almost no increase in sales.

Short coats of lapin and sports models of Hudson seal, muskrat, caracul and pony were among the most popular models, but considerable interest was taken in the long coats of mink, broadtail and Alaska seal, with generous collar and sleeve applications of contrasting furs.

C. & O. Loadings Rise Slightly.

New York, Nov. 7 (AP).—Freight loadings on the Chesapeake & Ohio Railroad last week totaled 29,512 cars, compared with 30,872 the previous week and 29,242 a year ago.

Richmond Markets.

Richmond, Va., Nov. 7 (A.P.).—FRUITS AND VEGETABLES — Receipts, liberal; quality excellent; prices about steady; trade fairly active and outlook steady. Green Mountain potatoes, 100-lb. sacks, graded, 1.90@2.00; New York Round Whites, 100-lb. sacks, 1.75@1.85; Virginia bushel basket packs, sweets, 50@75 bushel. Virginia apples, poor stock of windfalls, 50@60 per bushel; unclassified, bushel baskets, 75@90, as to quality; graded stock, U. S. No. 1, 1.25@1.50; few fancy, 1.65@1.75. Cabbage, 90-lb. sack packs, 1.75@2.00. California oranges, 3.00@3.50; Florida oranges, 2.75@3.00. Grapefruits, 2.50@2.75. Tokay grapes, 24-lb. lugs, 1.50@1.65. California tomatoes, 30-lb. lugs, 1.75@2.00. Celery, 2.75@3.00 per standard crate. Iceberg lettuce, 3.50@3.75 per standard crate. Fancy Washington State Delicious apples, 2.50 per box. String beans, 2.00@2.50 per bushel.
BUTTER—Receipts moderate and market steady. Average run of nearby fresh eggs, mixed colors and of average size, 25 per dozen; hennery whites, as to size, from 27@28 for size offered; few small pullet eggs as to size, from 18@20 per dozen. Western eggs from 20@25 per dozen as to grade.
HOGS—Receipts light; market steady and unchanged.

Chicago Live Stock.

Chicago, Nov. 7 (A.P.) (U. S. Dept. of Agr.).—HOGS—Receipts, 15,000, including 5,000 direct; active, fully 15 higher; bulk 200-270 lbs., 4.50@4.55; top, 4.60 sparingly; 160-200 lbs., 4.25@4.50; pigs, 4.00 down; most packing sows, 3.25@3.75; shippers 500; estimated holdover, 1,000. Light light, good and choice, 140-160 lbs., 4.00@4.35; light weight, 160-200 lbs., 4.25@4.55; medium weight, 200-250 lbs., 4.45@4.60; heavyweight, 250-350 lbs., 3.90@4.55; packing sows, medium and good, 275-550 lbs., 3.00@3.90; pigs, good and choice, 100-130 lbs., 3.50@4.00.
CATTLE—Receipts, 7,000; calves, 2,000; general market strong to 15 higher; all representative weights sharing advance; most weighty steers, 4.50@5.50; best 1,336-lb. averages, 5.75; several loads long yearling steers brought 6.50; that price also paid for yearling heifers; better market on cows and butcher heifers, with supply scarce; bulls fully steady and vealers generally 25 to 50 higher at 5.50@6.50; odd lots to 7.00; weighty sausage bulls sold up to 3.20. Slaughter cattle and vealers, steers, good and choice, 550-900 lbs., 5.25@6.25; 900-1,100 lbs., 4.75@6.25; 1,100-1,300 lbs., 4.50@6.00; 1,300-1,500 lbs., 4.00@5.75; common and medium, 550-1,300 lbs., 2.75@4.75; heifers, good and choice, 550-750 lbs., 5.25@6.35; common and medium, 2.75@5.50; cows, good, 3.25@4.25; common and medium, 2.35@3.25; low cutter and cutter, 1.50@2.35; bulls (yearlings excluded), good (beef), 3.00@3.40; cutter, common and medium, 2.00@3.25; vealers, good and choice, 5.50@6.75; medium, 4.50@5.50; cull and common, 3.00@4.50; stocker and feeder cattle, steers, good and choice, 500-1,050 lbs., 3.25@5.00; common and medium, 2.25@3.50.
SHEEP AND LAMBS—Receipts, 10,000; late sales fat lambs slow, 25 or more higher; bidding 7.60 on best-fed Westerns and natives; several sales 7.35@7.50; sheep and feeding lambs steady; lambs, 90 lbs. down, good and choice, 6.50@7.75; common and medium, 5.00@6.50; ewes, 90-150 lbs., good and choice, 1.75@3.00; all weights, common and medium, 1.25@2.25; feeding lambs, 50-75 lbs., good and choice, 6.00@6.65.

Green Opposes Swope's Plan, Upholds NRA

Confidence in Roosevelt Expressed by Leader of Labor Unions.

William Green, president of the American Federation of Labor, yesterday voiced his opposition to the Swope plan of returning industry to the industrialists, and expressed hope that Congress will extend the NRA until its duty is done.

His view that the Recovery Administration should be allowed to evolve into some permanent form, generally considered to be the Roosevelt attitude, met a direct challenge in a charge by Republican Senator Dickinson that the whole program is stifling initiative and retarding recovery.

Labor's confidence in both the Government and the present NRA was expressed by President Green simultaneously with Senator Dickinson's attack on the Administration, foreshadowing stiff opposition in the coming session of Congress from representatives of the farm belt.

Sees Confidence Menaced.

Pointing out that other Governments have set five and ten-year periods in which to accomplish economic adjustments, Mr. Green asserted labor finds the Swope plan "unacceptable" in that the NRA should be extended "for a number of years" to complete its function. He added that a return to business of industrial control would destroy confidence.

At the same time, Mr. Green expressed sympathy for the farmer, now in revolt in the Midwest, and declared labor's willingness to help pay the bill to return this largest single class to the consumer ranks. He also backed the NRA in its controversy with Henry Ford to the extent of construing his policy of systematic lay-offs as an attempt "to discredit the act."

Senator Dickinson, keynoter of the 1931 Republican convention, urged the immediate abandonment of the NRA, discredited its reemployment figures, denied the abolition of child labor and sweatshops, and declared "nobody is observing the codes—it's like prohibition." He said control of business should be given back to business, explaining "you can run it better than we can."

Sees Ford Winning.

Both England and France have advanced more rapidly without such a program, he told newspapermen, adding that the Administration's figures showing 4,000,000 reemployed "were taken at a peak time and included temporary employment which has since been lost." Ford, he predicted, will "show up" the NRA, which he said is arousing increasingly unfavorable reaction in Iowa and other farm States.

The Senator said he favored a "reasonable" public works program, but that the $3,300,000,000 program is unsound and "a third of the money will be wasted." Applicants are being encouraged to "build things they don't need," he declared. "Nobody can afford to do that."

Mr. Green's statement that the NRA's "great progress" should be allowed to continue and his opposition to the Swope plan indicated that labor would not surrender lightly its benefits under the recovery act. He said the Recovery Administration is still in an experimental stage and that, while some form of economic planning is recognized as a necessity, labor has not yet come to the point of adopting any particular plan for the future.

Rule in District Called Patchwork

G. H. Brown Assails Local System to Citizens.

Characterizing the present form of local government as a patchwork growth of 121 years, George H. Brown, speaking last night at the Columbia Heights Citizens Association, made a plea for a more efficient system for the District, preferably one centered in a single executive head.

He called the present form cumbersome inefficient and extremely costly, adding that its costs Congress $125,000 a day to administer District affairs.

As time goes on, Mr. Brown continued, the District's government will become more unwieldly. Under a single executive head, he said, responsibility could be established.

Gospel Crusade Opens At Waugh Methodist

A Gospel crusade is under way at Waugh Methodist Episcopal Church, Third and A streets southeast, having started Sunday.

The pastor, the Rev. Allen F. Poore, conducts the services each evening at 7:45, and the sermons are preached by the Rev. George W. Cooke, D. D., of Wilmington, Del. The singing and trombone playing of Dr. Cooke is a feature of each service.

Izaak Walton League to Meet.

The Washington chapter of the Izaak Walton League will meet tonight at 8 o'clock in the Raleigh Hotel.

Waters' "IDEAL" Tours
NEW YORK THEATRE PARTY
ALL-EXPENSE TOUR
Personally Conducted
Leaving WASHINGTON at 1.00 P.M.
ARMISTICE DAY
Saturday, November 11
For details, call
Waters' "IDEAL" Tours
MAtional 3725 1517 H Street, N. W.
or
PENNSYLVANIA RAILROAD
District 1424 613-14th Street, N. W.

Girl Scouts Serve Tea for Their President

Post Staff Photo.

National Girl Scouts' celebrities visited the Little House, corner of Eighteenth street and New York avenue northwest, for the celebration of the National Girl Scouts' week. Left to right at the tea table—Marmen Billington, Troop 58; Adair McCormick, of Troop 58, and Mrs. Frederick Edey, of New York, national president, one of the distinguished visitors.

Church Choirs Sponsor Music Institute Here

Augustus D. Zanzig, director of music of the National Recreation Association, New York, will conduct a musical institute at 8 o'clock tonight at Epiphany Hall, 1319 G street northwest, under auspices of the District Federation of Churches and the District Federation of Church Choirs.

A special children's program will be held at 4 o'clock tomorrow at the Georgetown playground.

Talk on Soviet Slated.

Max Rabinoff, advocate of Soviet recognition, will be the principal speaker tonight at 7:30 o'clock at a meeting of the University of Michigan alumni at the Cosmos Club.

"Ginger" Victim Wins $500 From Druggist

Cincinnati, Nov. 7 (AP)—A common pleas jury today granted a $500 verdict to Arthur E. Souders against the druggist who sold him a ginger preparation that caused him paralysis in 1930.

The verdict was the first growing out of numerous similar cases of paralysis here three years ago.

Beach Railway To Rush Ferry

Ordered to Start Work by Nov. 16 on Projects, as Loan Waits.

With an application pending for a $425,000 loan from the Public Works Administration, the Chesapeake Beach Railroad Co. was ordered yesterday by the Interstate Commerce Commission to start construction of projects connected with a new ferry service across the bay by November 16.

The company previously had asked that the starting date, last set for November 1, be advanced to next May 1, with completion fixed for December 31, 1935, as against June 30, as at present required.

Leeway in the starting date was granted to allow the Annapolis-Claiborne Ferry Co., which fought establishment of a rival service, to file an answer to the application for extension, it was said at the commission. The railway company plans to ask for an extension, but if the commission refuses, the certificate it issued authorizing the project more than three years ago, would expire.

Antilynching League Will Be Formed Friday

A mass conference against lynching will be held at Phyllis Wheatley Y. W. C. A. Friday night, under a temporary committee composed of Charles L. Houston, attorney; George B. Murphy, editor of the Afro-American; B. V. Lawson, G. M. Price, Charles Spencer and S Ross.

A permanent league of Negro and sympathetic white organizations will be established for the protection of Negro people, it was said. More than 200 organizations have been invited to send delegates.

JUST A FEW DOLLARS BUY
Years of Happiness
At NACHMAN'S
Here is an outstanding example of what a few dollars will do—at Nachman's. An ideal gift for now—or Christmas. Something useful, ornamental—and inexpensive. A typical NACHMAN value.
5-Pc. LIVING ROOM ENSEMBLE
A large comfortable chair, lamp, end table, occasional table and smoking stand—each a high grade article that will add pleasure and beauty in your home.
COMPLETE
$29.75
Pieces Sold Individually If Desired

Similar to Illustration.
$1 Delivers, Pay as You Earn
Open an account and learn how easy it is to furnish your home and pay as convenient.
NACHMAN
"You'll Always Do Better Here"
Corner 8th and E Sts. N.W.

COSTLY TOBACCOS?

Airplane view of American Tobacco Company warehouses at Reidsville, N. C
ALWAYS the finest tobaccos
ALWAYS the finest workmanship
ALWAYS Luckies please!

Copyright, 1933, The American Tobacco Company.
"it's toasted"
FOR THROAT PROTECTION—FOR BETTER TASTE
One Hundred Million Dollars worth of fine Turkish and Domestic tobaccos are being aged by the makers of Lucky Strike
In fine warehouses like these—open to soft Southern breezes—a huge reserve of choice Turkish and Domestic tobaccos is aging and mellowing. 27 different kinds of tobacco, "the Cream of the Crop"—for nothing but the best is used to make Luckies so round, so firm, so fully packed—free from annoying loose ends. That's why Luckies are always so mild, so smooth.

Second News Section
Sports—Comics

The Washington Post

Second News Section
Classified

COPYRIGHT, 1933, BY THE WASHINGTON POST PUBLISHING CO.

WEDNESDAY, NOVEMBER 8, 1933

ENTERED AS SECOND CLASS MATTER POSTOFFICE, WASHINGTON, D. C.

Race Refuted As Crawford Jury Factor

Court Denies Color Was Influence; Trial Set for Dec. 12.

Quiet, Orderly Hearing Praised as Suspect Denies Guilt.

(By a Staff Correspondent.)

Leesburg, Va., Nov. 7.—Negroes were not excluded from grand jury services in Virginia because of their race, Judge James L. McLemore ruled today as he ordered George Crawford, Negro, tried here December 12.

The defendant, charged with slaying Mrs. Agnes Boeing Illsley and Mrs. Nina Buckner nearly two years ago, was guarded by 25 State troopers while the jurist announced his decision. On completion of the hearing after he had pleaded "not guilty," he was sent to Alexandria for safekeeping. His departure was watched by an orderly crowd of mixed spectators.

Charles H. Houston, colored, chief of defense counsel, announced he would appeal the decision which rejected motions to quash the indictment. Counsel renewed charges made at the opening of the hearing yesterday, that a caste system has prevented qualified Negroes from serving on Virginia juries.

Precautions against mob violence were reflected in comment by Judge McLemore when he walked almost unobserved to his chair in the front of the Colonial style courtroom. Calm and deliberate, he removed his gold-rimmed spectackles before speaking.

"It is refreshing," he said, "to see a matter entailing some feeling discussed so impersonally. We must all realize that it is from such discussion that the best results can come. I want to say that I never have seen a more orderly assemblage of people."

Judge Alexander Upheld.

Judge McLemore said the failure of Judge J. R. H. Alexander, outstanding witness at yesterday's hearing, to choose Negroes on the grand jury could not be interpreted as constituting violation of laws involved.

"The judge," he explained, "is charged with a serious responsibility in selecting grand juries. He must choose intelligent men. Intelligence usually means a high order of reasoning power, a higher thinking power as distinguished from the senses of memory. An intellectual person is one who is elevated a little above what we would term a plain citizen. A good citizen, just as good a citizen as exists anywhere, might prove not to have the intellectual qualities which would make him the best material for grand jury service. The judge has to decide that question when he selects the grand jury list, and if he decides it honestly and conscientiously and includes no colored people among the 48 men selected, the list is still a perfectly good list."

Testimony of Judge Alexander that he compiled the list from men he knew without regard to race was cited by Judge McLemore.

"I have no reason to doubt his testimony," Judge McLemore added, "and if that is true, then surely it must be admitted that he did not exclude anyone because of race or color."

The jurist commended Commonwealth's Attorney John Galleher, Houston and their associates for courteous conduct.

Cost System Cited.

"Since your honor has designed to pass on some of the evidence and has omitted comment on the actual turning point of the case," Houston complained, "I respectfully request a ruling on testimony that Judge Alexander picked the grand jury from his personal acquaintances. Your honor should say something about the caste system existing in Virginia. Inside the circle are white people. Outside are black people. Black people cannot get inside."

Houston's plea drew the following response from the judge:

"If I have any doubts, I always lean toward the colored man. I carry no feelings myself. We're perfectly conscious that the social caste is well marked in Virginia. I have nothing further to add to my decision."

Pressed for a wider ruling, the judge commented:

"It is not for me to say what will be the future in this State, in the light of the discussion and agitation which have been brought out largely by this particular case. This is a matter which will have to be met by the courts, and I have no doubt it will be met in a way which will mean justice to all parties and all races."

Robber Loses $15 By Arriving Late

A robber lost $15 last night by being a few minutes tardy in holding up Daniel Antoniacci, 30, in his delicatessen at 1227 First street northwest. He got $4.

Almost immediately after Antoniacci had removed $15 from the cash register a young man walked in, bought a package of gum and then drew a gun and rifled the cash drawer. A customer in the store was not molested.

Jews to Meet Here.

The National Council of Jewish Juniors will hold its annual convention in Washington next October. Miss Jeanette Naiman, 1749 Lanier place northwest, is president of the local organization and will have charge of arrangements.

When Sophs Dragged Frosh Through Paint Creek

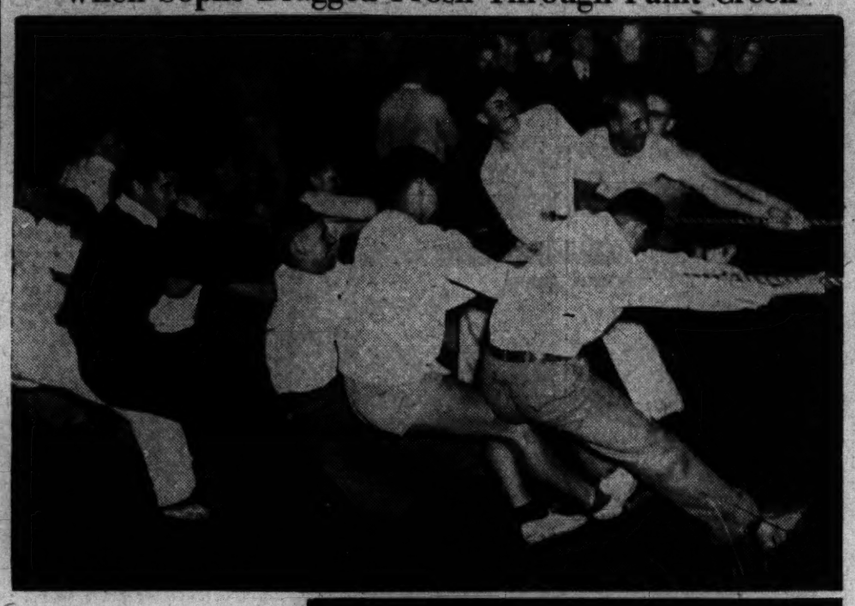

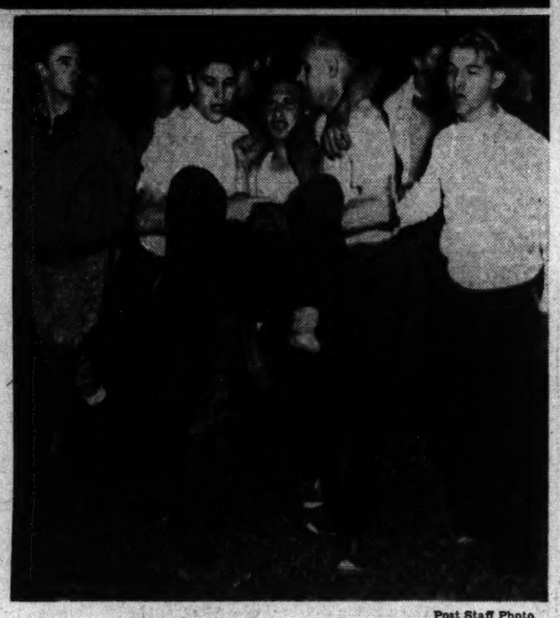

Post Staff Photo.

With a heave! and a ho! they pull—but poor Frosh (upper) find University of Maryland Sophomore resistance unbreakable. A ducking into 6 feet of water awaits them. Lower, Ross W. Shearer, 18, 448 Randolph street northwest, is removed with a sprained ankle from "The Battle of Paint Branch." A fish was found in his shirt.

Frosh Lose Tug-of-War With Maryland Sophs at Paint Creek.

Bedraggled Group Freed From 'Rat' Regulations for 6 Months.

It was a shivering group of defeated Maryland University freshmen that emerged from the chilly waters of Paint Branch yesterday, after their tug-of-war "grudge" battle with determined sophomores.

It was the climax of a bitter war for supremacy. But the Sophs suffered softening of the heart after a good look at the bedraggled Frosh. It was decided the losers would not have to obey "rat" rules for another six months.

Two casualties, other than severe drenchings, were reported. Ross W. Shearer, 18, 448 Randolph street northwest, received a sprained ankle, and William S. Phillips, 18, 6604 Piney Branch road northwest, lost several front teeth when the rope broke. Both are freshmen.

Bank Will Pay $1,850,000 Next Monday

Dividend Set Two Days Ahead by Commercial National.

Payment of a second dividend of 30 per cent, amounting to $1,850,000, to depositors of Commercial National Bank will begin next Monday, Comptroller of the Currency J. F. T. O'Connor announced yesterday. This is two days earlier than anticipated.

The dividend has been made possible by a loan advanced to this bank in receivership from the Federal Deposit Liquidation Board. This loan was the first approved by the board under President Roosevelt's program for quick release of approximately $1,000,000,000 in closed banks.

Its payment will make a total of $2,880,601.70 released thus far to depositors of this bank, which closed February 28. The first dividend of 20 per cent, or $1,030,601.70, was paid September 27. The second payment follows examination of the bank's assets by the District of Columbia subcommittee of the Fifth Federal Reserve District deposit liquidation committee of the national board.

The Commercial National Bank has 18,000 depositors. Approximately 3,000 of these have small, inactive accounts, many of them abandoned for years. There are approximately 15,000 active accounts. Robert C. Baldwin is receiver of the bank. Col. Wade H. Cooper was its last president.

Row Halts Bank Hearing.

A wrangle between attorneys for the United States Savings Bank and the Treasury Department yesterday caused a 48-hour postponement of a hearing designed to test the validity of refusal of Treasury officers to reopen the closed United States Savings Bank, according to a submitted plan.

When W. Bissell Thomas, attorney for Col. Wade H. Cooper, president and majority stockholder of the bank, in his opening statement yesterday before Justice Jennings Bailey, District Supreme Court, referred to the fact that the Treasury had turned down a "contingent" protective measure for creditors and stockholders, differences arose.

The measure, he said, was a proposal that the stockholders should assume a 100 per cent liability assessment on their holdings to cover the 35 per cent payment that would be left in abeyance after a 65 per cent immediate payment of current claims. The liability, he said, was to be assumed only if found necessary.

Objection of the Treasury that such a proposition had never been advanced, was met with the heated remark that it had been orally suggested and turned down with such finality that it had never been put in writing.

At this juncture Justice J. Bailey ordered the case adjourned 48 hours until the various conflicting allegations were put in writing.

Col. Cooper is seeking to have the Treasury placed under court order to relicense the bank on Col. Cooper's plan, which he claims has been rejected by the officers of the Treasury.

Lady Police

3 Named as Special Sky Patrol for District.

Aerial police were appointed yesterday by the District Commissioners; what's more—

The special aerial police are women, but—

They haven't any airplanes, so—

They will have to do their patrolling on foot.

Their appointment seems to have been veiled in secrecy.

"Never heard of it," said Inspector L. I. H. Edwards.

"Its news to me," exclaimed Chief of Detectives Frank S. W. Burke.

"Maj. Brown made the recommendation," offered Daniel E. Garges, secretary to the Commissioners.

The special officers are: Miss Helen Davis, of 35 Madison street northwest; Mrs. Genevieve Savage, of the Westchester Apartments, and Miss Harriet E. Sackett, of Kensington, Md. All are licensed pilots, affiliated with the Women's National Association of Aeronautics.

Fox Hunters Launch Annual Field Trials

Finding of five foxes and an excellent scenting day yesterday marked the beginning of the thirteenth annual field trials of the Maryland Fox Hunters' Association near Rockville, Md.

Yesterday's cast, for hounds whelped since January 1, 1932, will be completed today. A field of about 60 persons witnessed the cast, and there were about 25 riders out, it was reported. Every hound entered was scored through the efforts of the six judges, who spread out as they followed the dogs.

College Bouts In High School Gyms Opposed

C. of C. Directors Follow Example of Citizens' Associations.

Following the example of the Federation of Citizens Associations at its meeting Saturday night, the board of directors of the Washington Chamber of Commerce went on record yetserday opposing the use of high school gymnasiums for college boxing.

The action was taken on the basis of available information and is not absolutely final, according to Martin A. Leese, president of the chamber. He said that if the Board of Education so desires, the directors will be glad to reconsider the question and give it a more thorough investigation.

Upon being informed of this stand, Harry O. Hine, secretary of the Board of Education, said the action of the chember directors could not be changed because of lack of time for a more thorough investigation before the Board of Education takes final action next Wednesday.

The Board of Trade directors will vote on the question next Monday.

Action on the issue by trade organizations and citizens associations is in line with the wish of the Board of Education to obtain a cross-section opinion on whether high school gymnasiums should be opened to collegiate boxing.

Gas Firm's Figures Cut By $947,319

Real Estate Valuations Held Nearly Million Too High.

Utilities Commission Expert Appraises Property.

Real estate of the Washington and Georgetown Gas Light companies was valued at $2,342,445 by E. Cates-by Rowzee, commission expert, at valuation hearings before the Public Utilities Commission yesterday.

This was $947,319 less than the appraisal of Harold E. Doyle and $947,183 under that of Charles A Jones, appraisers for the companies. The difference was to be found largely in the fact that Mr. Rowzee, under instructions from the commission, did not include alleys, streets, wharfage privileges and easements which were included by the company appraisers.

Mr. Rowzee's appraisal was greater than the highest appraisal claimed by the company in nine comparable instances. The highest appraisals for the companies totaled $904,303. Mr. Rowzee estimated the value of the same parcels of land at $930,368 which was $26,065 more.

Conferred on Values.

William A. Roberts, commission counsel, fighting against the valuations of the commission as well as the company appraisers, developed that Mr. Rowzee's figures would have been even higher had it not been for the conferences between company and commission experts. William McK. Clayton, chairman of the public utilities committee of the Federation of Citizens Association, the day before had shown that the company appraisers increased their figures for the Tenth street office property of the Washington Gas Light Company after conferring with Mr. Rowzee.

Mr. Rowzee's appraisal was: Washington Gas Light Co. real estate, west Station, $1,125,787; east station, $396,265; garage and lot space west of Rock Creek-Pennsylvania avenue bridge, $195,295; property at Canal and K street southwest, $62,068; Tenth street office and E street northwest garage space, $286,760; Benning holder property, $8,786; Takoma holder property, $9,863 and a few minor items, all totaling, $2,088,035.

Other Parcels Appraised.

For the Georgetown company's land: Twenty-ninth street south of M northwest, $157,860; at Wisconsin and Dumbarton avenues, $49,325; Forty-first and Brandywine streets northwest, $2,963; and Potomac lowlands, $44,262, a total of $254,410.

A major contention in valuing the real estate will be the company's claim it is entitled to the value of streets and alleys which it was entitled to use and were embraced within its property. Some had been built over and never were anything else than "paper" streets known in the surveyor's map. Several have been formally closed since June 30, 1932, the date of the valuation. The company also claims the right to the value of wharfage privileges and easements granted it by the Government in connection with portions of its lands.

Capital Depicted As Crime Center

Washington is contributing its full share to the unparalleled orgy of crime with which the country is accursed, Mrs. John Allen Dougherty, vice president of the United States Flag Association, declared last night before the Marietta Park Women's Club. She appealed to the women of the District to enlist in a crusade against crime.

Citing official figures from the police department, Mrs. Dougherty declared that in the fiscal year ended June 30, there were 101 persons murdered in the district; 1,062 robbed, 3,046 cases of burglary and housebreaking; 230 aggravated assaults and 4,814 cases of grand and petit larceny, not including automobile thefts. Other felonies committed, she said, brought the total to 12,678 for the year, an average of more than 1,000 per month.

On His Traction Job 64 Years

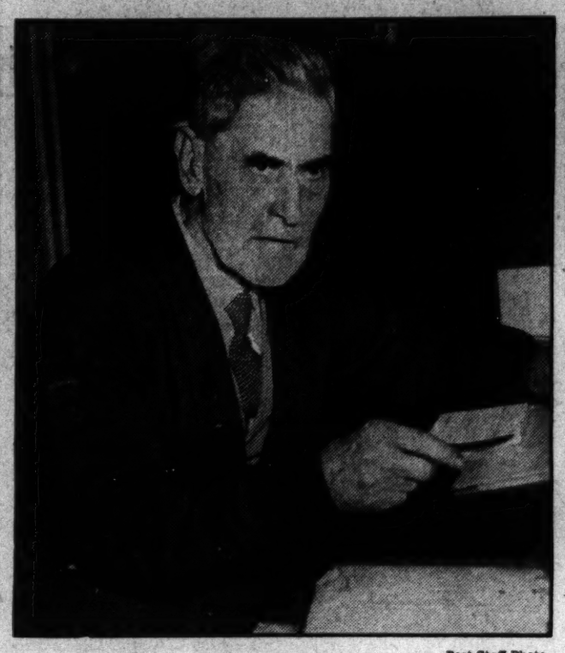

Post Staff Photo.

WILLIAM GRAHAM,

81 years young, has worked in the paint shop of the Capital Traction Co. since the days of clattering horse cars, 64 years ago. He is now foreman of the shop and active as a youngster.

William Graham Recalls "Good Old" Horse Car Days.

Life, at 81, remains a studied pattern of steady movement and solid color for William Graham, veteran foreman of the Capital Traction Co's. paint shop and decorator of many of Washington's horse cars in the decades closely following the Civil War.

Graham, who can count on his fingers the days he has been absent from work in the past 64 years, sits daily at his desk in the shop at 3222 M street northwest. He hopes to sit there directing his staff long after the Traction company and the Washington Railway & Electric Co. become merged December 1.

Graham sometimes stares up from his papers and dreams of less scientific, gayer times when he joined the company and went to work with paint and brush daubing the bright hues of the first trams that clattered over the capital's streets.

Colors Were Bright.

"Bright colors, bright colors," says Graham, toying with his old-fashioned spectacles. "Bright days, too—and funny. The world had more time to play then."

At his first job in the old power house Graham was simply another youngster trying to get ahead. Sixteen years before the horse car had come into existence here. Today, Graham sadly laments, there is not a surviving relic in the District.

"We painted them gayly," smiles Graham. "One line was blue, another vermillion, a third red. They made a pretty picture clattering down the street."

The price of a ride in the "good old days" was 5 cents. A short line down Pennsylvania avenue charged only 3 cents. If a woman wished to catch a car, she merely leaned from her window and called to the motorman, who halted and waited. The motorman had envelopes filled with change which he gave customers for greenbacks. Often on opera nights the swish of hoop skirts resounded inside the cars and top hats were doffed.

Horses Were Belled.

Car horses carried bells suspended from their collars and these clanged continuously.

The horse cars disappeared in 1890. They were followed by cable cars, which vanished in 1898. Then came the first single truck electric cars, followed by the modern trams.

Graham has pictures of the old horse cars. Sometimes they make him a bit wistful.

Graham, who has a great-grandchild, lives with his wife at 4214 Seventh street northwest.

Hines Grants Veterans Armistice Day Leave

War veterans, who are employes of the Veterans' Administration, and who wish to participate in the Armistice Day services at Arlington, are to be dismissed for the day, it was ruled yesterday by Gen. Frank T. Hines, administrator.

Bomb Hurling Believed Work Of Mafia Gang

Out-of-Town Experts Held Responsible; Letters Asked $25,000.

The possibility that the attempted bombing of a house at 73 H street northwest might be the work of Mafian terrorists was being investigated last night by detectives who believe experts from out of town were responsible.

Detective Sergts. Frank Brass and Floyd Truscott are attempting to link the bomb throwing with similar acts here and in Baltimore.

Within the past two months, five letters, printed in Italian, have been sent to Joseph Puglisi, proprietor of the grocery at 73 H street. All bore Washington postmarks and demanded $25,000. They bore drawings of a coffin and skull. A week ago, seven men came to his store and demanded the money. He also has received several telephone calls asking money.

The terrorists tossed the bomb early yesterday through the front window of his home. The bomb was well made, said Brass, and was sufficient to demolish the house, had Puglisi not awakened and stamped out the fuse.

After a canvass of all places here where explosives are sold, the detectives concluded that the blasting powder was purchased in another city. The bomb was a 3-inch pipe, tightly capped and full of powder.

Court Denies Acquittal Plea For Countess

Bars Directed Verdicts in DeBenque, Gormley Theft Hearing.

Blind Sister of Woman Accuser of Couple Is Witness.

Justice Joseph W. Cox, District Supreme Court, late yesterday overruled motions for directed verdicts made by attorneys for Countess Grace DeBenque and George Gormley, codefendants in a criminal court case in whch they are charged with stealing $5,000.

In lengthy arguments attorneys stressed alleged discrepancies in Government testimony in asking Justice Cox to direct the jury to bring in a verdict of not guilty.

Prosecution Closes.

Prosecution testimony was ended yesterday. Numerous witnesses have been sent to the stand by the Government to show that Gormley and Countess DeBenque "frightened" Miss Louise Maret, coproprietor of the Maret School, on Kalorama road, into paying $5,000 to avoid a supposed arrest.

Miss Marie Michel, an instructor in French in local schools, was the final Government witness. She said Conuntess DeBenque had tried to sell her stock that was to pay 20 per cent dividend and that she purchased some of it for $3,500.

While she was with the countess, she said, the doorbell rang, and the countess exclaimed that it was only Gormley, who, she said, had come "to talk about that foolish Maret affair."

Blind Sister Testifies.

Miss Martha Maret, blind sister of the complaining witness, yesterday termed Gormley a "parasite," while being questioned by the Government in an attempt to show that Gormley had pressed himself upon her sister.

Later on she characterized Gormley and the countess as "these people don't have much culture or intelligence or distinction." She later admitted they seemed to be nice.

The end of the trial was forecast for today. Defense witnesses are expected to be heard by noon, and the prosecution and defense will argue before the jury. After that Justice Cox will send the case to the jury with his instructions as to the law.

Automobile Driver Held in Fatal Crash

Arthur Adams, 32, 1120 Vermont avenue northwest, was held for the grand jury yesterday at a coroner's inquest into an automobile accident in which Jesse C. Love, riding master, Forty-fifth and Lowell streets northwest, was killed.

The coroner's jury exonerated Lewis J. Hammill, 4811 Davenport place northwest, who was driving the other car. Testimony was that Adams failed to observe a stop sign at Nebraska and Massachusetts avenues.

THE PRICE IS JUST ONE ATTRACTIVE FEATURE

SCHLOSS BROS. FINE SUITS

$25.50 & $29.50

2 TROUSERS

They look, feel, fit and wear like more costly garments.

May we show you one: Then judge for yourself.

MEYERS MENS SHOP 1331 F Street

Take no risks!

COLDS are *expensive*. *Now* is the time to get your Duofold. Two thin separate layers. Outer layer contains wool for perfect protection. Cotton inner layer for perfect comfort. Try it.

Duofold Health Underwear

MEYERS MENS SHOP 1331 F Street

This SALE will soon close—hurry!

Registered Grosner AA-1

WORUMBO OVERCOATS

$38.50

Brown, blue, oxford and camel-shade.

Look for the

TWO LABELS

A genuine WORUMBO registered by the makers . . . and the AA-1 label, rated the finest.

GROSNER AA-1 RATED THE FINEST

Listen in WRC every day 6 p. m.—Sunday 4:10 p. m. SPORTS NEWS of the day

GROSNER

of 1325 F Street

Washington Post Sports

Ramey's Masterful Boxing Earns 10-Round Decision Over Bowen

Capital Boy's Good Fight In Vain

Near-Champion Gives Clever Exhibition Before 1,200.

Bowen Best in Seventh; Irving, Dougan and Lowry Winners.

WESLEY RAMEY, leading contender for the lightweight title, displayed everything a champion needs, but the punch, in fashioning a dazzling 10-round decision over a bewildered Ray Bowen, before a scant crowd of 1,200 at Portner's last night. While the bout was not a hair-raising thriller of the Dempsey-Firpo type, it was an exhibition of boxing that held the attention of the spectators throughout and from time to time brought forth delighted "Ahs" and "Ohs" as Ramey executed some particularly brilliant maneuver.

Bowen turned in a performance that would have scintillated against almost any other opposition, but Ramey was superior at every phase of the game. Throughout the entire fight he made not a single mistake and he often flashed in a manner that must have evoked memories of Corbett and Leonard from those among the spectators old enough to recall the great masters of another day. His left jab was perfection and was always poked in Bowen's face—when it had not been purposely removed to make room for a sharp right, or a left delivered in a hook.

Shines at Infighting.

In the infighting, Ramey outclassed Bowen as clearly as he did at a distance, tying him up when necessary and administering point-scoring light punches when convenient. His footwork, hamped as it was by a wet canvas and lack of resin, was still as smooth and quick as mercury rolling over a mirror. His repertoire, or that portion of it used last night, included such rarities as Fitzsimmons' shifts, one-two punches, properly timed counter punches and feints.

The contestants both started cautiously, feeling out for almost the entire first round. In the last few seconds of the initial round Ramey flashed, giving the spectators a brief glimpse of what they might expect. From then on the Michigan lightweight, fighting very cautiously and coolly, showed Bowen and the crowd more boxing than perhaps they had ever seen in their lives.

The local boy shook Ramey with a well-placed left and a right to the jaw in the seventh—two of the few clean punches he landed throughout the entire encounter. Ramey clinched until his head had cleared, then proceeded to box the round almost even.

Bowen Is Befuddled.

In the eighth, the winner stepped out at top-speed to completely befuddle his opponent and take the round by a wide margin. He slowed down somewhat in the ninth and tenth, which he took by comfortable margins. Ramey weighed 137; Bowen, 144.

Henry Irving slugged out a unanimous decision over Sailor La Bonte in a six-round semifinal that was the exact opposite of the main event, in that it was featured by very little boxing and many heavy punches. Outweighed some 18 pounds, despite ringside announcements that he weighed 162 to Irving's 165, La Bonte gave an exhibition of courage and stamina in absorbing punishment. He was on the floor for a nine count in the second round, rose to run into another right and was saved by the bell, which tolled just as the referee's count reached six.

In other sixes, Le Roy Dougan decisioned Doug Swetnam and Bob Lowry received the award over Jimmy Harris. Jack Quigley and Bill Howard battled four rounds to a draw in the opener.

Milling and Burl In Portner's Bout

Varias Milling, Filipino featherweight, will meet Eddie Burl in the main event at Portner's Arena next Tuesday. Milling boasts of knockouts over Earl Mastro and Mickey Cohen and a draw with Baby Arismendi. Burl holds a decision over Pete Sarron, won at Twin City Arena last summer, and recently dropped a close 10-round encounter to the same fighter at Portner's.

South Carolina Shows Improvement in Drill

Columbia, S. C., Nov. 7 (AP).—Improvement in both offense and defense was shown by the South Carolina Gamecocks today in their final scrimmage before the N. C. State game here Saturday.

All of the Birds are in good physical condition.

Workman Ban Lifted For Meet at Pimlico

Latonia, Ky., Nov. 7 (AP).—Stewards of the Latonia Jockey Club today modified the 10-day suspension imposed on Jockey "Sonny" Workman last Saturday for his tactics in the Latonia championship.

He was suspended for rough riding on Contraband in the final eighth of the race. Today the order was modified to permit him to ride at Pimlico, but only for his contract employer.

Highly Touted Backs Who Will Invade District Gridirons

Washington will witness the greatest concentration of football strength ever to invade the Capital in a single week-end when Washington and Jefferson meets G. W. Friday night. Detroit University battles Catholic U. on Saturday and Duke encounters Maryland on the same day. Bill King, top left, is the plunging star of the W. and J. back field. Harry Rossiter, top right, is Duke's forward passing ace. Nick Lutz, below, is Detroit's brilliant broken field ball carrier.

Purdue-Notre Dame Game Embarrassing for Coaches

Kizer, of Boilermakers, Generally Named as Successor to Anderson, of Irish; Two Are Closest of Friends On and Off Grid.

CHICAGO, Nov. 7 (AP).—At the head of a mighty football hord, one of the "Seven Mules" of Notre Dame's immortal "Four Horsemen" eleven is coming back to the campus of the golden dome Saturday to fulfill the most embarrassing engagement in his life.

No football coach ever was confronted with a more delicate situation than that which will face Noble Kizer, of Purdue, when he sends his undefeated boilermakers against Notre Dame.

His closest friend in or out of football probably is Heartly "Hunk" Anderson, the luckless coach of the downtrodden ramblers of 1933, yet Kizer will come to Notre Dame Saturday hailed by almost every one in the crowd of 30,000 as Anderson's successor despite his denials and protests that he isn't even considering taking the job of his old friend and former coach.

Ever since Notre Dame began its fall from the football pedestal, reports have been circulated that a new coach will replace Anderson. This fall, as the Ramblers met with defeat after defeat, the rumors settled on Kizer. Today, with the Purdue game close at hand, the gossip of a change and of Kizer's selection were at a crest.

Anderson and Kizer have been close friends ever since Kizer first tried out for football at Notre Dame. In Kizer's college days, "Hunk" coached the line for the late Knute Rockne and one of his most apt pupils was Kizer, who played at guard on the Notre Dame teams of 1922, '23 and '24. On that "four horsemen" team, playing next to Kizer at tackle was "Rip" Miller, whose Navy team beat back Notre Dame last week. So it was "Hunk" that really gave Kizer his start in football and that won't make it any easier for the Purdue coach Saturday.

Off the football field, the two are just as close. Dinners for the Andersons in the Kizer household and for the Kizers at the home of the Andersons are nothing unusual. Lafayette, Ind., home of the Boilermakers, and South Bend are only about 150 miles apart.

"Hunk," who refuses to discuss rumors that he will be replaced by someone, possibly Kizer, by next year, expects defeat at the hands of the Boilermakers, one of the strongest teams in football, again this fall. However, a wave of new enthusiasm has spread over the Notre Dame campus and a large "pep" meeting is scheduled for Friday night to lend encouragement to the Ramblers, who have gained 1,200 yards from scrimmage so far this season but scored only two touchdowns—both against Indiana.

G. U. Frosh Eleven To Play Saturday

Entertains Upper Darby on Western Gridiron.

Georgetown's freshman squad put in a strenuous afternoon yesterday, while the varsity men were permitted to loaf along. Saturday the yearlings encounter Upper Darby School, from Philadelphia, at 10:30 a. m. on the Western High School field. It will be their second game of the year. Xavier High School, of Brooklyn, was defeated in the inaugural, 37-0.

Don Gibeau, one of the outstanding players of the Hoya club, will not play because of an injured shoulder and turned ankle. His loss will not be felt so much, however, because of the return of Ed Bodine, former Xavier High School star, who is back in harness after suffering a sprained ankle.

Bob Ferrara, one of the most promising backs on the roster, and "Cy" Cummings, jr., a husky and capable tackle, will help G. U. place a formidable eleven on the field.

Upper Darby is composed of both high school and junior college players. The school offers a post-graduate course of two years in its curriculum, which most students avail themselves of.

G. W. Head to Discuss Tennessee Situation

Dr. Cloyd Heck Marvin, president of George Washington University, will address an assembly of the student body in the school yard this afternoon at 5 o'clock, it was announced last night. Dr. Marvin will discuss the Tennessee game situation. He consented to address the students at the request of the student council.

Atcheson, Handball Champion, Plays Here

Handball enthusiasts will have a chance to see Sam Atcheson, national A. A. U. singles title holder in an exhibition match at the Central Y Saturday afternoon at 12:30.

Atcheson will play either Channings Walker or George Nelson. He will also play in a doubles match with his partner Sam Johnston against Walker and Nelson. The Atcheson-Johnson team is also the national doubles champion. Johnson, incidentally, is chairman of the national handball committee.

The Y-hanball schedule gets under way at the conclusion of the exhibition match, with the local team meeting the Baltimore Y outfit. The contest includes six single and six double matches.

Pixlee Forced To Scramble His Squad

Bruegge Shifted to Back Field; More Work for Kline, Davenport.

GEORGE WASHINGTON coaches counted noses yesterday and found their squad the smallest, numerically speaking, since the pioneer days of 1929 when the Colonials were just beginning their long trek toward national recognition. Only 26 noses, including the broken ones, were counted after the athletic code and injuries had swept through the ranks.

The drastic reduction in personel has necessitated a shifting of players, the most important change bringing Henry Vonder Bruegge from end to back field. Vonder Bruegge gave promise of developing into a fine end at training camp, but was unable to oust either Bill Parrish or Arnold Bennefield from their wing berths. He is, however, a good blocker, and possibly will go well in the No. 3 back position.

Only eight backs remain on the squad, so that should mean more work for Phil Kane, the local boy, and Wayne Davenport. It also means Finis Parrish, hitherto a strickly blocking back, will carry the ball more often. "Tuffy" Leemans, who was injured Saturday, may not play Friday night. His leg is not completely healed and unless it responds to treatment no chances will be taken against W. and J.

Deming vs. Kolker.

Harry Deming and Sid Kolker, another District youth, are battling for the tackle position left vacant by Hardy Pearce. Kolker has a slight edge in the race, and with "Zuzu" Stewart, a guard, still ailing, is virtually assured of seeing more service than his rival. Stewart was given a rest yesterday. He still is favoring an injured knee.

Ben Plotnicki has moved in on the No. 3 back position, and will replace Johnny Baker as the signal caller. Wayne Davenport also will be used in this position at times, Plotnicki moving up to the No. 1 place.

Al Ercius, 195-pound, 6-foot end, is the brightest star in the Washington and Jefferson line-up to appear here Friday night. Ercius has succeeded in hogging the spotlight in every game played by the Presidents thus far. Duquesne gained only 15 yards around his end when it met the Washington eleven, and it was Ercius who hurled a pass to Rittersbaughn, the other wingman, for W. and J.'s only score.

Maryland U. In 2d Home Contest

Much-Traveled Eleven to Face Tartar in Duke Team.

Foes' Overconfidence Counted On as Aid to Possible Upset.

YOU can join the Navy and see the world through a porthole, or, if you prefer seeing the sunny Southland first, join the Maryland football team. Saturday the Old Liners play on home soil for the first time since inaugurating their season against St. John's. Duke's Blue Devils, sweeping through the cotton belt like a wind-blown prairie fire, oppose Maryland in its first home game since the last week in September.

Since then the Byrdmen have lifted and lowered their bulk into and out of upper and lower berths over several thousand miles, visiting New Orleans, Norfolk, Lexington and other points South, in addition to overnight hops to Baltimore. Games with Johns Hopkins at Baltimore, and Florida, at Tampa, still remain to be played, with Washington and Lee sandwiched in between at College Park.

Practice Time Lost.

The trouble with this business of going over into the other fellow's backyard to play is that every time Maryland has done so this year it has had its collective head bashed in, another ugly mark scratched on its unimpressive record and its weakening morale weakened still more. When going away the Old Liners have had to curtail practice in order to reach the scene of battle on time, and with almost the entire sophomore class on the roster Maryland needs all the practice it can get. Then there is the psychological disadvantage of playing on a strange field before an alien group of fans to be considered. It doesn't help any, as Maryland's record will show.

So with a full week in which to prepare for a game on its own lot before loyal supporters, Maryland figures to play its best football of the season against Duke. Each succeeding game has seen some improvement in its work.

Saturday against Virginia its forward-passing attack worked to a perfection. Nelson to Widmyer, to Benner and to Ennis, gained much ground against the Cavaliers. It was Maryland's lone dependable vehicle for gaining against Virginia.

Improvement Is Slow.

Maryland has evidenced marked, albeit slow, improvement throughout the season. Lou Ennis, at end, has come to the fore particularly well, and Maryland coaches are beginning to rate him as one of the best ends ever enrolled at the school.

Following its games with Tennessee, Kentucky and Auburn, Duke is in for a let-down against Maryland, or so the Old Line mentors figure. Possibly they will slow down enough to give Maryland a fighting chance for an upset. It is with this lone thought in mind that the Terps are priming for the Blue Devils' invasion.

3 Army Varsity Teams Practice for Harvard

West Point, N. Y., Nov. 7 (AP). Army's final drive for the Harvard game Saturday began today with a three-ring practice. After group drills, three varsity teams were pitted against three "B" squad elevens. The first varsity, with the regulars all present, stopped the Crimson passing attack but had difficulty checking the running plays.

Everhardus May Do Punting for Michigan

Ann Arbor, Mich., Nov. 7 (AP).—A loss of punting form by Johnny Regeczi in the Illinois game has Coach Harry Kipke frankly worried, and a shift to Herman Everhardus as the kicker for the Iowa game is a possibility this week.

Michigan's kickers today got a lesson from Coach Kipke—one of the greatest booters ever produced at Michigan—in putting the pigskin in the "coffin corner." Inability to punt out of bounds last week caused the Wolverines some embarrassing moments.

Post Mortems . . .

"Dangerous" Dan Barrett, Detroit's rough-and-ready tackle, has a pronounced aversion to peaches . . . (fruit) . . . maybe the Catholic U. squad will trot out on the field Saturday bearing baskets of freestones . . . Jockey Westrope does not like the nickname "Johnny," which has been given him . . . he prefers the name his playmates gave him—Jack . . . "Man Mountain" Dean, 324-pound rassler, who is making good in a big way around New York, rassled some 15 years ago . . . under the name of "Soldier Levitt" . . . when the freshman and sophomore teams of St. John's, of Brooklyn, hold their annual basket ball game on Saturday, the referee will be attired in a fifteenth century suit of armor . . . guaranteed to withstand a blow from anything but King Arthur's excalibur.

The University of Missouri has been booked as the home-coming attraction for five teams this year . . . last year the Tigers lost all their games to these five teams . . . and three of them have repeated the massacre so far this season . . . making the "old grads" very happy . . . the rhythmic beat of tom toms accompanies the football play of the Haskell Indians in every game . . . but hasn't been able to inspire them to great heights this season . . . so the Pottawatomies on the Mayetta have made them a new drum . . . which will be dedicated in a brief ceremony before the Haskell-Grinnell game Saturday . . . the University of Maryland Athletic Board is incorporated . . . under the laws of Delaware, perhaps?

Plays Here Tonight

Associated Press Photo.

CHRIS CAGLE, All-American back while at Army, who will perform with the Brooklyn Dodgers against the Passers at Griffith Stadium.

Philly Gains Sunday Ball In Voting

Fans Pass Measure for Sabbath Games by 6-to-1 Margin.

PHILADELPHIA, Nov. 7 (Spl.).—Sunday baseball, long-denied Philadelphia fans, was legalized as a result of the voting in today's referendum. By a majority estimated as high as 6 to 1, Philadelphia fans carried the measure which was dependent on local option. The blue laws of 1794 had prohibited Sabbath games here. Out of 18 wards reported, repeal of the blue laws was running ahead of the opposition, 36,794 to 4,451.

Thus the Athletics and the Phillies, the city's representatives in the two major leagues, will be able to schedule Sunday games at home, in contrast to the custom of playing on foreign fields on Sundays in previous years. The lack of the home club's share of Sunday gate receipts long had been a tremendous handicap to the club exchequers.

Washington Affected.

Indirectly, Sunday baseball in Philadelphia will deprive Washington of approximately four Sunday dates in Griffith Stadium. The Athletics, who were forced to play in Washington and New York on at least eight Sundays during the season, will now stage these games at home.

The effect of the passage of the Sunday baseball bill may cause Manager Connie Mack of the Athletics, to reconsider negotiations for the sale of Lefty Grove and others of his stars.

A National Professional League football game next Sunday is scheduled as the first sporting event under the new law.

Eagles Cancel Game, End Season

IN a statement issued last night, the faculty athletic committee announced that American University has decided to cancel the one remaining game on its schedule and discontinue football for the remainder of the season. A dearth of players was given as the reason. American was to have played Randolph-Macon Saturday at Ashland, Va., in the season's finale.

"Because of the large number of injuries," read the statement issued by the committee, "the faculty athletic committee of American University has voted to cancel the final game of the season with Randolph-Macon and discontinue the sport for the remainder of the season.

"Because of the condition of the small squad, it would be impossible to play without endangering the physical welfare of the players. Rather than do this the committee deems it advisable to abandon the sport."

The statement was signed by Dr. William B. Holton, chairman.

Coach Walter H. Young had no statement to make last night other than both he and the players deeply regretted that it would be impossible to finish out the season. Young has been handicapped from the start of the season with a squad that never numbered more than 20 players.

The 1933 season was the most disastrous in the school's history. It failed to win a game. Gallaudet College applied the final touch to the picture last Saturday, defeating American by a 35-0 count.

Kenwood Open Is Debut Of John Mears as Pro

John Mears, young New York amateur golfer, will turn professional when he plays in the National Capital Open Tournament this week-end at Kenwood, he said yesterday.

Mears, a tall, red-haired golfer, who whacks out a long tee shot, declares he is tired of being an amateur, and believes playing as a pro will give him a greater thrill. He will follow the golfing gold rush down South and over on the Coast.

C. U. to Give Detroit a Battle

Coach Bergman Plays Jekyll-Hyde Role in Pregame Talks.

Preaches Detroit Class; Then Urges Team to "Go Get 'Em."

ALTHOUGH Detroit booked Catholic University with the idea of getting its breath after the Holy Cross game, the Titans are well aware that the Cardinals will be anything but a set-up, especially on their own field before their own supporters, this Saturday. C. U. has ideas along the same lines—anything but a walk-over.

Detroit will be well prepared for the Brooklanders, if for no other reason than that C. U. employs the Notre Dame system. Gus Dorais' men trimmed Marquette and Holy Cross on successive week-ends, and both used, or tried to use, the Rockne style of play. Their success was somewhat negative. So Detroit is spared the trouble of preparing itself for another brand of football. It should be better able to withstand C. U.'s attack than C. U. will Detroit's.

Dr. Jekyll and Mr. Hyde.

Out at Brookland, Coach "Dutch" Bergman is putting on a little Dr. Jekyll and Mr. Hyde act for the benefit of Detroit, whom he figures should slow up a trifle after meeting the Crusaders. For the benefit of the Midwesterners, Bergman would have his team appear as a wishy-washy lot of players that belong in a home for aged. Then he turns around and tells the boys they should clean up this Detroit mob in nothing flat.

"No Catholic U. team ever faced a tougher assignment than we do this week-end," he says, and his stooges, George Vlk and Forrest Cotton, join in with a chorus of, "Oh no's," and "Dear me suz."

"Look at Detroit's record," he continues as the stooges fumble among a sheaf of papers on the desk for the document. "Only one defeat and that by Duquesne, which is undefeated. Look at what it did to Holy Cross last week, and Holy Cross brushed our team off its collar like a wig-full of dandruff."

"Yeah, look at what it did to Holy Cross," from the stooges, "And H. C. took us for everything but our britches."

"They have power in the line—it will average approximately 200 pounds—speed in the backfield, especially with Nott and Lutz in there—and a well balanced, deceptive attack. In short, they have everything."

Different on Field.

On the field with the players grouped around him, Bergman pockets his pessimism, pulls out the old optimism and liberally sprays the atmosphere with it.

"Now listen men," he begins, "Detroit is tough, I'll grant you, but not so tough that we can't be tougher. We have a hard game ahead of us, but there is no reason why we shouldn't win."

"Naw, no reason why we shouldn't take 'em," from the anvil chorus.

"But you must play heads up football, 60 minutes of smart, aggressive football to win, and I expect you to win."

So Bergman is quite willing to have Detroit believe his team will not muss its hair, but he has no idea of permitting the visitors to shove his men around the field like a crowd of pygmies.

Snow Forces "Irish" To Practice Indoors

South Bend, Ind., Nov. 7 (AP).—A snowstorm forced the Notre Dame varsity to work indoors today as "Hunk" Anderson began intense preparation for the Purdue game Saturday.

Anderson is faced with the problem of replacing veterans in three positions because of injuries received in the Navy game. Ray Brancheau, right half back is on the sidelines with two cracked ribs, while both Tom Gorman and Fred Solari, varsity centers, were so banged up that Harry Pojam, a junior, is being groomed for the job.

Impellettiere Fights Loughran on Nov. 22

New York, Nov. 7 (U.P.).—Ray Impellettiere, America's giant boxer, will launch his campaign for the world heavyweight championship in a 10-round bout with Tommy Loughran, former king of the light-heavies, on November 22 at the New York Coliseum.

Promoter Al Weil announced today that Loughran's manager, Joe Smith, and Impellettiere's pilot, Harry Lenny, had agreed to the bout, and that they will sign formally at the boxing commission's headquarters on Thursday.

Dempsey's Business Called "Theatrical"

Los Angeles, Nov. 7 (AP).—Jack Dempsey, one-time heavyweight champion of the boxing world, described his present occupation as "theatrical," when he appeared today before the police commission and obtained permission to operate a cafe dance hall. This, he said, is to be opened in the Barbara Hotel here, of which he is owner.

This Morning

With Shirley L. Povich.

TO mine hosts Lou Brown and Carter Barron I am indebted for a ringside seat at the Fox Film Exchange where for 90 minutes yesterday this department partook of a large, but vicarious foretaste of the 1934 heavyweight fight extravanga as interpreted by M-G-M's "The Prize Fighter and the Lady."

Making allowances for such minor deficiencies as the presence of receiving sets only at the telegraphers' working press tables and the absurdity of staging a heavyweight championship bout indoors, "The Prize Fighter and the Lady" brings us the daddy of all screenings of a prize fight. Maxie Baer and Primo Carnera mix it like a couple of wildcats until you forget it's the reel thing.

BAER.

They called it a draw at the finish, although the original script called for Da Preem to end up facing the ceiling. When the yelps of Carnera's managers penetrated from Rome to Hollywood, the thing toned down to permit the champion to duck the indignity of defeat. That is, it's a draw in America, but European audiences will see Da Preem winning in two short and sweet rounds.

A Lot of Legitimacy.

They might have chosen, too, something else besides an "invisible punch" by Maxie that sent the Ambling Alp crashing down to the canvas at the final bell, but there was enough legitimacy about those first nine rounds to make an audience applaud even if Carnera went down under the force of one of Maxie's dirty looks.

They weren't a couple of fighters in there trying to be actors, but they were vastly better than a couple of actors trying to be fighters. Baer, with more color than a rainbow, was as natural as the sunlight and Da Preem took his beating in those last two rounds, when Maxie was being waved on by the inspiring presence of Myrna Loy, as if he didn't like it and was showing it.

Baer brings all his old tricks into the fight with him, laughing when he's hurt, waving to the girl at the ringside that he stole from the racketeer. Sadly out of shape, as he's supposed to be in those first six rounds, he acts it—lapsing into a human punching bag after his first-round offensive nets him nothing but that tired feeling.

Draw—My Own Conclusions.

There wasn't much need of screening that two-round knockout sequence for European audiences showing Carnera the winner. They could have let the same film go the limit and changed the decision in favor of Carnera and there would have been no squawks from abroad. For Da Preem was so far ahead before the script called for Maxie to rally in those last two rounds that Baer needed a knockout to escape losing the verdict.

As a foretaste of what might happen when the big, bad Baer from the Coast meets Carnera and no foolin', it is difficult to judge from the film what might take place. Carnera had all the weapons of a champ when Maxie was in there taking it for six rounds, and he had all the earmarks of a chump when the script called for Maxie to go out in front in those last two sessions.

There was always the possibility, of course, that Maxie would forget the script and lead with his right, like he did against Schmeling, with Carnera remembering the script, and, supposing that Maxie was still acting, forgetting to duck. Which, of course, would necessitate a refilming, but Maxie was well-behaved when he was supposed to be well-behaved.

Show Maxie's Profile.

They were careful to keep Maxie's profile to the camera in the heart-interest scenes with Myrna Loy and the other ladies of his acquaintance, for those full-face closeups of the big, bad Baer betray that beautiful body of the challenger.

They didn't have to go far afield for a fighter to fit the plot of the story, for from the moment that he is supposed to go up the fistic ladder from a start as a speakeasy bouncer, Maxie was the man for the film, busting unceremoniously into the racketeers' den to claim his girl from her big-time sweetheart, two-timing her with all the irresponsibility of a Hottentot and bouncing Walter Houston, his manager, on the eve of his big fight with all the vindictiveness of a spoiled child.

And now it would please mine hosts, Brown and Barron, to announce that "The Prize Fighter and the Lady" is being offered for public consumption starting tomorrow at their Palace Theater.

Fine Lets Baer Off.

South San Francisco, Nov. 7 (AP).—After his manager had paid a $25 fine, a bench warrant issued here today by Justice of the Peace Edward Farrell for the arrest of Max Baer, the pugilist, was canceled.

Baer was arrested several weeks ago for driving 60 miles per hour.

High Torque, Robertson in Saddle, Upsets Favorites in Pimlico Juvenile Race

Brown Witch Closest at Finish

Hindu Queen, Public Choice, Is Third in 6-Furlong Race.

Red Bridge Is Winner in 'Chase; Ilchester Takes Purse.

(By Staff Correspondent.)

PIMILICO RACE TRACK, Md., Nov. 7.—The Howe Stable, particularly successful this fall at winning at sizable odds, broke loose with High Torque, a daughter of High Cloud-Torque, and she turned in a brilliant race to defeat a field of fair juveniles. Closest at the finish were Brown Witch, of the Mrs. John Hay Whitney string, and the favorite, Hindu Queen, from the barn of M. L. Schwartz.

Here's how the Howe Stable won the race. Albert Robertson broke the filly behind Laurel Miss, but the High Torque gained the pacesetting honor on the backstretch. Straightened out for home, Laurel Miss gave up the chase and Brown Witch moved up to challenge. Robertson had to shake up his mount, but she stuck to her guns long enough to stave off Brown Witch.

The mutuel of $18.60 provided a hatful for a selcet few.

The track was heavy and sticky and the crowd of 6,000 included mostly regulars.

Bright Phantom Wins.

Bright Phantom, rushed to the front, won the first race from Sainted and Flying Song. The son of Bright Knight, a lover of a muddy track, was capably ridden by Humphries and stood off challenges by three horses. The winner was a lukewarm favorite and supplied a $6.40 mutuel.

Danny Meade gave Euryalus a Kentucky Derby ride to win the second race, with Pretty Wise second and Olamay third. At least four in the field tried to supplant Euryalus as the pacemaker but the Tedlu Stable gelding stuck to his knitting. The "tote" was $9.40.

Red Bridge jumped to victory over the steeplechase course to win by a length margin over Justa King and Sid. Thorndike did the important riding and Red Bridge fenced well to lead from the first jump to the finish. Sid forced the pace most of the route but yielded to the closing rush of Justa King after the final fence. Red Bridge, owned by J. R. Macomber, was the favorite and paid $5.80. Zermatt fell but Jockey Ball escaped injury. A bad landing eliminated Dock Light at the ninth fence.

Ilchester, with mud under his hoofs, brought Elmer Trueman, the Washington trainer, a purse in the fourth race. The gelded son of Dunlin and Effort was stoutly ridden by Albert Robertson to defeat among others Waterway and Salisbury. Those who overlooked some ordinary Ilchester races were rewarded with a $10.80 mutuel.

Best By Test proved the best in the fifth race, contested over the 6-furlong course. Don Meade hustled the Bradleyite all the way and won in a closing drive with Precept. Bronzed was third. Best By Test was an even 3-1 shot.

The Morning Line

At Pimlico.

First Race.
Bright Tess....10-1 | Dian....15-1
Miss Glace....6-1 | Knight of Old...2-1
Baby John....10-1 | Hero Olga....20-1
Source Circle...20-1 | Unchanging....15-1
Black Bean....4-1 | Round Table....5-2

Second Race.
Airway....20-1 | Athol....20-1
Burnside....6-1 | Ch. Troubadour..3-1
Muskoday....8-1 | Lampoon....20-1
Grand Acre....3-1 | Even Stephen...8-1
Lone Hand....8-1 | Arab....20-1
Sunny Susan...20-1 | The Doctor....6-1
Moralist....10-1 | Lotta Airs....10-1

Third Race.
Bright Day....12-1 | Fluffy Lee....15-1
Concord....20-1 | Politen....6-1
Westy's Lad...20-1 | Charlie K....2-1
Modern Times...6-1 | Fervid....15-1
Fleet Flag....5-2 | Seaworthy....20-1
Prince Westend.20-1 | Running Play....20-1
Light Breeze...20-1 | Gadaround....20-1

Fourth Race.
Dark Hope....2-1 | Feudal Lord....6-1
Euryalus....3-1 | Unencumbered....3-1
Night Vintage...15-1 | Fairly Wild....10-1
Polar Brush....15-1

Fifth Race.
Pharatime....15-1 | †Signalman....8-1
Wise Daughter..5-2 | †Carbina....8-1
Pova....4-1 | Time Supply....8-1
Holystone....20-1 | ‡Chicstraw....5-2
Black Hand....8-1 | ‡Brown Jack....5-2
Bonanza....6-1 | Kepi....20-1
†Audley Farm entry.
‡George D. Widener entry.

Sixth Race.
†Balios....4-1 | Late Date....10-1
†Dominus....4-1 | Chatmoss....10-1
Monel....4-1 | War Glory....6-5
†Belair Stud-H. C. Phipps entry.

Seventh Race.
Chrysostom....3-1 | Below Cost....6-1
Parity....5-2 | Vested Power....6-1
Royal Guard....8-1 | Pompoleon....4-1
Commuter....8-1 | Flashing Colors..15-1

LOANS
HORNING
South Washington, Va.
Diamonds—Watches—Jewelry
Unredeemed Pledges for Sale
Take A. Buses 11th St. and Pa. Ave.

PIMLICO RACES
BUSSES LEAVE
1416 F ST. N.W.
11:30 A. M.
Round Trip $1.50
Phone National 1075.
The Capital Traction Co.

PIMLICO RACES
Plenty of Seats
FARE, $1.50 ROUND TRIP
De Luxe Coaches leave daily from our terminal, 1419 North Capitol St. N.W. Leaving from vacant lot on Eye St. bet. 13th and 14th N.W. at 11:30 A.M. FREE—Park your car in our garage until your return.
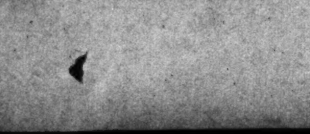
PHONE POT. 4811.
JAMES IS STILL ON THE JOB.

Strange as It Seems —By John Hix

For further proof address the author, inclosing a stamped envelope for reply. Reg. U. S. Pat. Off.

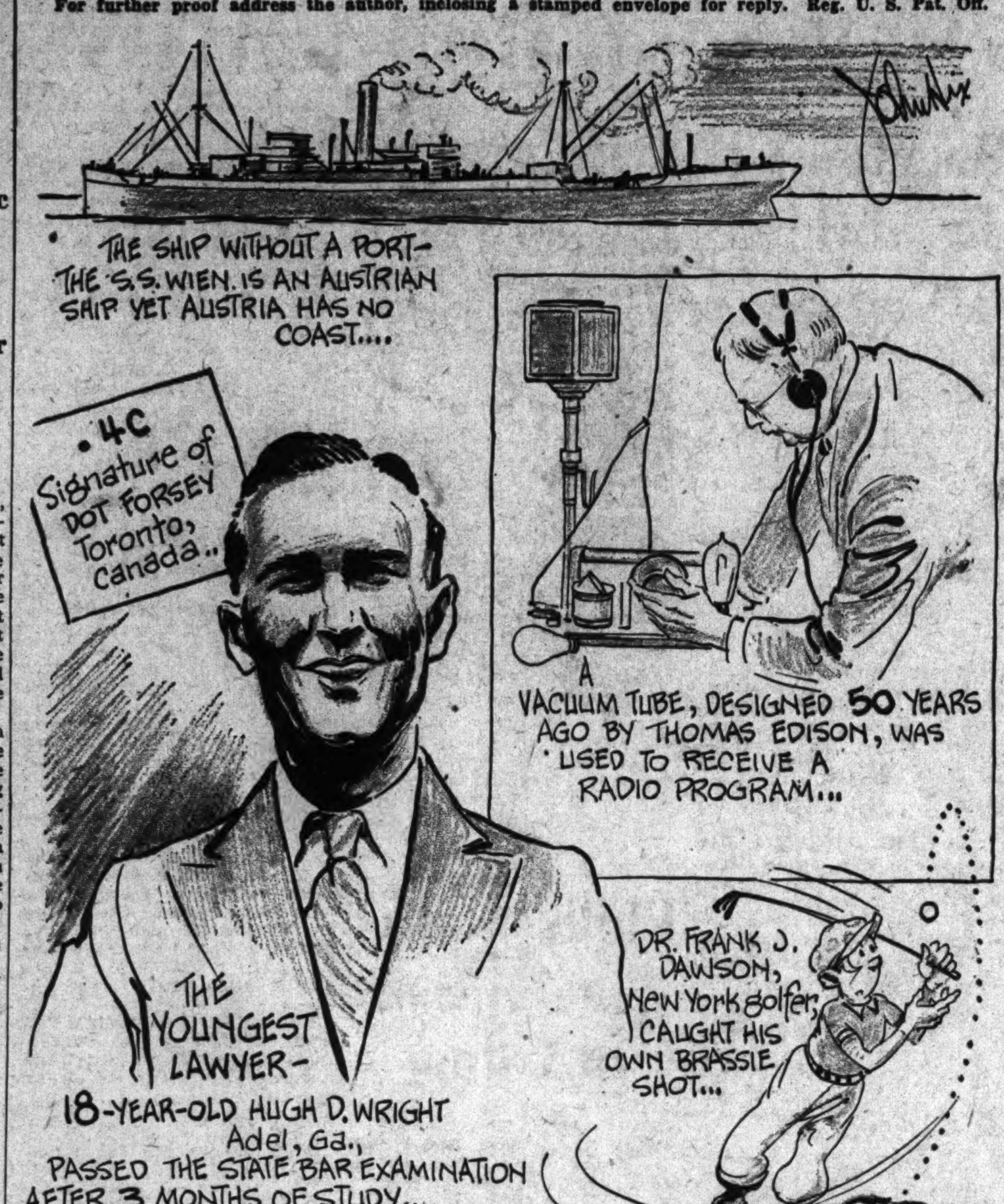

One good way to spend your spare time if you are unemployed is to spend it studying. This, in effect, was the way Hugh D. Wright, 18-year-old Adel, Ga., youth, reasoned when, because of conditions attributable to the depression, he could not attend college—and, for the same reasons, he could not get a job.

Young Wright began studying law in the office of a lawyer friend and, after three months, he was able to pass the State bar examinations, after which he was admitted to the bar—at a time when most prospective lawyers are just preparing for six or eight more years of study.

* * * *

Strange as it seems, the radio tube is older than the radio. This was demonstrated when a vacuum tube—an exact duplicate of one made 50 years ago by the late Thomas Edison—was used in New York to receive a broadcast program. The tube was designed by Edison long before the first crude radio set was even conceived. The tube had a filament of carbonized bamboo, and a plate of two upright wires—a tube vastly simple as compared with the five and six tubes in your modern radio. When Edison made his vacuum tube it was looked upon as merely a curiosity.

* * * *

Since Austria lost its coast, the one sea-going boat that flies the Austrian flag has no native port. The ship, the S. S. Wien, gives her port of registry as: "Austria," since Austria has no coast, Trieste, formerly the principal port of the empire, now being Italian.

Tomorrow: A coed at 75.

Pimlico Entries.

(Associated Press.)

FIRST RACE—Six furlongs; purse, $800; for 2-year-old maidens.
1 Bright Tess....112 | 6 Knight of Old.115
2 Miss Glace....112 | 7 Hero Olga....115
3 Source Circle...112 | 8 Unchanging....115
4 Black Bean....115 | 9 Round Table....115
5 Dian....115 | 10 Baby John....115

SECOND RACE—One and one-sixteenth miles; purse, $800; claiming; for 3-year-olds and upward.
1 Airway....115 | 8 C. Troubadour.115
2 Burnside....110 | 9 *Lampoon....110
3 *Grand Acre....110 | 10 *Even Stephen.105
4 Lone Hand....110 | 11 *Arab....110
5 *Sunny Susan..107 | 12 The Doctor....110
6 Moralist....110 | 13 *Lotta Airs....102
7 Athol....110 | 14 Muskoday....115

THIRD RACE—One and one-sixteenth miles; purse, $800; claiming; for 3-year-olds and upward.
1 *Bright Day....107 | 8 Politen....113
2 *Westy's Lad....110 | 9 *Charlie K....110
3 Modern Times..107 | 10 *Fervid....107
4 *Fleet Flag....110 | 11 *Seaworthy....110
5 Prince Westend.105 | 12 Running Play..110
6 Light Breeze....112 | 13 *Gadaround....105
7 Fluffy Lee....107 | 14 Concord....115

FOURTH RACE—One and one-sixteenth miles; purse, $800; the Pimplico Graded Handicap, Class B; for 3-year-olds and upward.
1 Dark Hope....124 | 5 Unencumbered....122
2 Night Vintage..117 | 6 Fairly Wild....118
3 Polar Brush....116 | 7 Euryalus....122
4 Feudal Lord....124

FIFTH RACE—Six furlongs; purse, $2,500 added; the Pimlico Handicap; for 2-year-olds.
1 Pharatime....103 | 7 †Carbina....110
2 Wise Daughter..114 | 8 Time Supply....108
3 Holystone....99 | 9 ‡Chicstraw....117
4 Black Hand....102 | 10 ‡Brown Jack....105
5 Bonanza....114 | 11 Kepi....98
6 †Signalman....111 | 12 Pova....108
†Audley Farm entry.
‡G. D. Widener entry.

SIXTH RACE—One and one-sixteenth miles; purse, $800; the Pimlico Graded Handicap, Class A; for 3-year-olds and upward.
1 †Balios....108 | 4 Chatmoss....98
2 †Dominus....111 | 5 War Glory....122
3 Late Date....105 | 6 Monel....109
†Belair Stud and H. C. Phipps entry.

SEVENTH RACE—One and one-sixteenth miles; purse, $800; the Suburban; claiming; for 3-year-olds and upward.
1 *Chrysostom....103 | 5 Vested Power...108
2 *Royal Guard..103 | 6 *Pompoleon....103
3 Commuter....110 | 7 *Flashing Colors.103
4 *Below Cost....103 | 8 Parity....115
*Apprentice allowance claimed.
Weather, cloudy; track, muddy.

Latonia Results.

(Associated Press.)

FIRST—One mile and seventy yards; purse, $600; claiming; the Sumac; maiden 2-year-olds.
Gracious Lady, 102 (Mayer) 17.00 6.20 4.60
Garb, 102 (Stuller).... 3.80 3.00
Rolanda, 102 (Louman).... 5.60
Miss Gohl, *Laura Kiev, *Cofaro, Mary Francine, Single Day, Refund, Pretender, Beechtree, *Lovie also ran. Time, 1:48 1-5. *Field.

SECOND—Six furlongs; purse, $600; claiming; 3-year-olds and upward.
Grimace, 102 (Seabo).... 7.80 4.80 4.20
Glamorous, 103 (South).... 4.20 3.40
Manners, 109 (Hanka).... 5.60
Panic Blues, *Nell McClatchy, Lonell, Single Stripe, Jimmy Moran, Hamburger Jim, *Tiny Wrack, Uncle Matt, *Sugar Jar also ran. Time, 1:14 3-5. *Field.

THIRD—Six furlongs; purse, $600; claiming; 3-year-olds and upward.
Broomshot, 101 (Vail)..37.40 14.40 11.60
Earl Baker, 111 (Fisher).... 5.80 4.40
After Dark, 105 (Cavens).... 8.20
Little Connelly, Play Lady, Bright Emblem, Billies Orphan, Overshady, *Parade Step *Bonni View, *Birthday Gift, Otherwise also ran. Time, 1:15 1-5. *Field.

FOURTH—One and one-eighth miles; purse, $600; claiming; 3-year-olds and upward.
High Diver, 108 (Seabo).. 7.60 3.60 3.00
Shaker Lady, 106 (Stuller).... 3.60 3.20
Barney Sexton, 110 (Schutte).... 4.40
Old Field, Stop Gap, Star Brook, Roxie Weidel also ran. Time, 1:55.

FIFTH—One mile and seventy yards; purse, $600; allowances; the Election Day; 2-year-olds.
Vitamin B, 112 (Smith)... 5.80 3.80 3.20
King Cicero, 112 (Kern).... 5.60 4.40
Enigmatic, 109 (South).... 4.40
Prince Charlo, Silver Sun, *Miss Boston, Showman, Bay Servant, *Regis Play, *Ebony Torch, Crude, Red Basil also ran. Time, 1:46 3-5. *Field

SIXTH—One and one-sixteenth miles; purse, $600; claiming; 3-year-olds and upward.
Aladdin's Dream, 107 (Schutte) 5.40 3.20 2.20
Glynson, 102 (Mayer).... 3.20 2.60
Dominant Miss, 107 (Morrison).... 3.60
Two tricks, Chartres, Ben Minturn, Vox Pop, By Product also ran. Time, 1:49 2-5.

SEVENTH—One and one-fourth miles; purse, $600; claiming; 3-year-olds and upward.
White Legs, 112 (Schutte) 4.40 3.00 2.40
Thundertone, 109 (Tinker).... 5.60 3.40
Bob Dozer, 100 (Vail).... 3.00
*Woodworker, Princess A O, Interior, *John Robert, Squall, Jack Murphy, *Clownish, Zahn also ran. Time, 2:09. *Field.

Tanforan Results.

(Associated Press.)

FIRST—Spreckels Course; purse, $500; claiming; for 3-year-olds.
Sun K., 115 (Woolf).....16.20 6.80 3.80
Knight's Cap, 117 (Simmons)...4.00 2.60
Miss Timidity, 114 (Smith).... 2.60
Uncle Herbert, Deceptive, Nacho, Simon Legere, Leader, Bit o' Scotch, Edward K., Gerard, Pookananka also ran. Time, 1:10.

SECOND—Spreckels Course; purse, $500; claiming; for 3-year-olds and upward.
Donald, 114 (Daniels).....11.20 6.60 4.40
Custodian, 112 (Grayson).....13.40 9.00
Boneva, 111 (Coghill).... 22.80
Winslow, Capt. Gilbert, Precisely, Anthony Wayne, Lord Algy, Cash Play, Genghis Khan, Blunder and Serving Lad also ran. Time, 1:10 2-5.

THIRD—Spreckels Course; purse, $500; claiming; for maidens, 3-year-olds and upward.
Teaberry, 105 (Coghill)..... 3.80 3.40 3.20
Brown Bonnet, 102 (Helm)..... 6.00 4.20
Shortage, 102 (Stoddard)..... 15.20
Disc, Retrace, Regreblan, Gaylene C., Sandy Hills, Mess Wagon, Catanfiddle and Prisa also ran. Time, 1:10 3-5.

FOURTH—Spreckels Course; purse, $500; claiming; California bred; for 3-year-olds and upward.
Liolele, 109 (Helm)..... 5.40 2.40 2.80
Las Palmas (Harbort)..... 2.40 2.40
The Miner, 106 (Simmons)..... 2.60
Ervast, Shasta Broom, Rasper, Meadow Boy, Skipsea, Chief Almgren also ran. Time, 1:10.

FIFTH—One mile and 70 yards; the Election Day Purse, $750; for 3-year-olds and upward.
Seguro, 109 (Longden)... 32.20 10.20 4.40
Zevar, 101 (Harbort)..... 7.00 4.00
Bertrand, 102 (McCune)..... 3.40
Prince Pest, Golden Title, Inheritor and Seths Hope also ran. Time, 1:43 2-5.

SIXTH—Mile and a sixteenth; purse, $500; claiming; for 3-year-olds and upward.
Brains, 108 (Helm)..... 8.80 4.80 3.60
Porternesia, 116 (G. Smith).... 8.20 6.00
All Rowes, 108 (Harbort)..... 4.00
Morpheus, Bon Moon, Nerisse and Huddersfield also ran. Time, 1:45 4-5.

SEVENTH—One and one-sixteenth miles; purse, $500; claiming; for 3-year-olds and upward.
Lady Riaf, 105 (Simmons).. 6.60 3.20 2.20
Gunstrap, 108 (Longden)..... 2.60 2.40
Jeu de Bar, 109 (Stoddard)..... 2.60
H. Smith, Parley Vous, War Over and Kelly's Pride also ran. Time, 1:48.

EIGHTH—Five and one-half furlongs; purse, $500; claiming; for 3-year-olds and upward.
Poitou, 106 (Winters)....28.00 14.60 7.40
Bad Boy, 106 (Harbort).....16.60 9.00
Short Price, 106 (Simmons)..... 8.20
Eleanor M., Flyfast, Pico Blanco, Lady Aggie, Hit the Deck, Clarabel A., Chief Pontiac, Too Much Talk and Wo Be also ran. Time, 1:07 4-5.

Latonia Entries.

(Associated Press.)

FIRST RACE—Six furlongs (from chute); purse, $600; claiming; for 3-year-olds and upward.
1 Dusky Dame...102 | 10 M'phey's Luck.106
2 Busy Tongue...106 | 11 Double Shuffle.102
3 Nina Louise...102 | 12 Plum Wild....105
4 *Jean Brown...101 | 13 Patsyette....102
5 Justice Logan.106 | 14 Hartford Girl..102
6 Peacock Blue...105 | 15 Wild Fox....105
7 *Yolwood....103 | 16 Just Buck....109
8 *All Forlorn....98 | 17 Shirley B....103
9 *Proud Princess.97 | 18 Sky Haven....107

SECOND RACE—Six furlongs (from chute); purse, $600; the Laurel Creek; for 2-year-old maidens.
1 Precious Maid.110 | 11 Polvo's Pride...113
2 Whare....110 | 12 Genipa....113
3 Mayreen....110 | 13 Hasty Fire....110
4 Saint Kitts....113 | 14 Genie, Jr....113
5 Kissie....110 | 15 †Shuffle Off....113
6 Bank Clerk....113 | 16 Donna Bettina.110
7 Villify....110 | 17 Bisque Doll....110
8 †Shuffle On....113 | 18 Morris R....113
9 Pointaway....113 | 19 Artist Knight..113
10 Light Echo....110 | 20 Thunder Baby.113
†H. P. Headley entry.

THIRD RACE—Six furlongs (from chute); purse, $600; claiming; for 3-year-olds.
1 Eisenberg....108 | 10 *Royal Purchase 98
2 My Blaze....108 | 11 *Salut d'Amour.108
3 Sue Terry....108 | 12 Chiltex....105
4 Rally Round....109 | 13 Bedight....105
5 *Oswego Prin....99 | 14 *Cara Domus....103
6 Dr. Klein....108 | 15 Luna Lady....102
7 Plum Orchard....108 | 16 Like Sweep....108
8 Blithe....102 | 17 Glamorous....106
9 Fitkin....105 | 18 *Br't Chestnut. 98

FOURTH RACE—Six furlongs (from chute); purse, $600; claiming; for 2-year-olds.
1 Jayvee....109 | 11 Tendril....102
2 Betty Wee....105 | 12 Cherry Time....105
3 Go Porth....105 | 13 C'nselor Crane.108
4 Brustigert....109 | 14 Brilliant Rose...105
5 Moresoris....105 | 15 Flag Horn....102
6 Lady Pal....106 | 16 Visicoth....107
7 Petite Julie....102 | 17 Safe & Sound...105
8 *Busy Jay....100 | 18 Playful Martha.102
9 Eurydice....105 | 19 Betty Rejoice...102
10 Brown Toney...112 | 20 Yankee Waters.102

FIFTH RACE—One and one-half miles; purse, $600; claiming; the Florence; for 3-year-olds and upward.
1 Bob Bates....101 | 5 Miss Burke....108
2 Seth's Ballot....106 | 6 Yarnallton....106
3 Why Mask....111 | 7 *Pacheco....106
4 *Kuvera....110 | 8 *Joan Pat....103

SIXTH RACE—One mile and 70 yards; purse, $600; claiming; for 2-year-olds.
1 Precocious....105 | 9 Indian Red....113
2 Omel....105 | 10 Seidrah....108
3 Booms Pal....108 | 11 *Miss M. Lutz.100
4 *Golden X....105 | 12 Lusty....109
5 *Just Mrs....100 | 13 Bango Bar....105
6 David W....108 | 14 Two Brooms....108
7 *Margella H....107 | 15 Aunt Hannah...105
8 The Petter....108 | 16 Ridgemor....105

SEVENTH RACE—One mile and 70 yards; purse, $600; claiming; for 2-year-olds.
1 Border Patrol...108 | 9 *Six Bells....112
2 Little Bubbles..105 | 10 Whisk Me....112
3 Lucky Amelia...105 | 11 Little Joyce....105
4 Pal John....112 | 12 May McDon'gh.105
5 *Good Politian.107 | 13 Royal Gold....107
6 Grey Sash....109 | 14 Jane Foster....102
7 Old Lady....104 | 15 Ebony Torch....108
8 Try Fair....111 | 16 Busy Spain....107
*Apprentice allowance claimed.
Weather, cloudy; track, muddy.

Racing Selections

Latonia.
(For muddy track.)
1—All Forlorn, Dusky Dame, Proud Princess.
2—Polvo's Pride, Genipa, Light Echo.
3—Glamorous, Bedight, Cara Domus.
4—Brustigert, Flag Horn, Eurydice.
5—Pacheco, Kuvera, Why Mask.
6—Two Brooms, Boom's Pal, Ridgemoor.
7—Busy Spain, Good Politian, Grey Sash.
Best bet—Brustigert.
—Louisville Times (A.P.).

Arlington Downs.
(For slow track.)
1—Goodestone, Hypoluxo, Spero.
2—Legal Gamble, Ruban's Choice, Customer.
3—Skunner, Open Range, Charming Sir.
4—Good Scout, Two Slipper, Royal Treasure.
5—Tickory Tock, Uncommon Gold, Gaillardia.
6—Saint Louis, Reverberate, Luxury.
7—Judge Dixon, Wild Laurel, Tiempo.
Best bet—Legal Gamble.
—Louisville Times (A.P.).

The Post's Consensus at Pimlico

The following consensus has been compiled by The Post from the selections of the leading handicappers of the turf. The figures show how the selections were rated.

Consensus of Leading Handicappers

First race	Second race	Third race	Fourth race	Fifth race	Sixth race	Seventh race	Eighth race
Round Table (23)	Grand Acre (20)	Charlie K. (19)	Dark Hope (27)		Chickstraw ([illegible]	War Glory (30)	Pompoleon (28)
K. of Gold (21)	Lotta Airs (14)	Modern Times (17)	Unencumbered (26)		Wise Daugh. (17	Monel (24)	Parity (22)
Bright Tess (10)	Moralist (13)	Fleet Flag (17)	Feudal Lord (10)		Signal Man [illegible]	Dominus (13)	Chrysostom (15)

Bennings, Washington Post

Bright Tess	Grand Acre	Charlie K.	Unencumbered	Bonanza	Late Date	Pompoleon
Round Table	Moralist	Prince Westend	Dark Hope	Chicstraw	War Glory	Chrysostom
Kn. of Old	Even Stephen	Modern Times	Euryalus	Wise Daughter	Monel	Parity

Best bet—Bright Tess.

Louisville Times, Associated Press

Hero Olga	Lotta Airs	Modern Times	Unencumbered	Chicstraw	War Glory	Parity
Round Table	C. Troubadour	Politan	Dark Hope	Signal Man	Monel	Pompoleon
Bright Tess	Even Stephen	Fluffy Lee	Fairly Wild	Wise Daughter	Dominus	Chrysostom

Best bet—War Glory.

Zaharias Loss May Garble Mat Plans

Victory by Stecher Tomorrow Would Kill Foe's Title Bout Hopes.

JOE STECHER, the old scissorite, who twice has boasted world championship recognition, tomorrow night will be in a prime spot to further complicate an embarrassing situation; that is, embarrassing insofar as Matchmaker Joe Turner is concerned.

During the past several weeks Turner has been hot on the trail of a logical contender to oppose Jimmy Londos in a title go here following the champ's return from Europe.

George Zaharias apparently was the first to qualify. Whereupon, Gino Garibaldi unceremoniously tossed the big Greek. Ray Steele next stepped into the picture, only to be eliminated by this same Zaharias, who followed up with a revenge win over Garibaldi.

Stecher May Upset Plans.

Although Zaharias appears in command of the situation at the present time, Stecher may come through with another of his periodical upsets Thursday—all of which would leave Turner in a ticklish position.

Paul Boesch continues his build-up against Dick Raines in a 45-minute semifinal.

The 30-minute limits pit Vanka Zelesniak vs. Milo Steinborn, Joe Montana vs. Cliff Olsen and Pete Ramos against John Kazonas. The latter two are newcomers here.

Arlington Downs Entries.

(Associated Press.)

FIRST RACE—Waggoner course; purse, $700; claiming; for 3-year-olds and upward.
1 *Eleven Slipper. 99 | 7 Goodestone ...110
2 *Spero....102 | 8 Dr. Mars....110
3 *Homebred....102 | 9 Country Tom..113
4 *Hypoluxo....105 | 10 *Princess Zelda.105
5 Arbitrate....104 | 11 *Old Pride....102
6 Friend Fred....107 | 12 Candy King....102

SECOND RACE — Waggoner course; purse, $700; claiming; for 2-year-olds.
1 Alcorah....110 | 7 Bostonian Gal.107
2 *Legal Gamble..108 | 8 Ruban's Choice.107
3 Grey Hip....105 | 9 Donald Lascari.110
4 San Lu....110 | 10 *Coya....108
5 Wheeler G....105 | 11 Durga....107
6 Customer....105 | 12 Mortise....105

THIRD RACE—Waggoner course; purse, $700; claiming; for 2-year-olds.
1 Open Range....110 | 5 Morning Cry....100
2 Cash Surrender.112 | 6 Charming Sir...109
3 Esperanto....109 | 7 Secluded....106
4 *Skunner....110 | 8 Her Hero....109

FOURTH RACE—One and one-sixteenth miles; purse, $700; claiming; for 3-year-olds.
1 *Babee....110 | 5 *Tar Water....110
2 *Royal Treasure.109 | 6 Two Slipper....107
3 *Good Scout...108 | 7 Try King....112
4 *Pan Toy....103

FIFTH RACE—One and one-sixteenth miles; purse, $700; claiming; for 3-year-olds and upward.
1 *Tickory Tock..103 | 5 Running Water.112
2 Espinetta....105 | 6 *His Way....113
3 *Gaillardia....107 | 7 Sandwrack....107
4 *Uncom. Gold..107 | 8 Scream....112

SIXTH RACE—One and one-eighth miles; purse, $700; claiming; for 3-year-olds and upward.
1 *Saint Louis...104 | 7 Hyklas....110
2 Flying Flynn...103 | 8 *Lady Ebony...102
3 Miss Corinne...102 | 9 Suneur....110
4 *Ky. Moon....101 | 10 *Junior C....105
5 Sydka....107 | 11 *Brookhattan.. 98
6 *Luxury....105 | 12 Reverberate...105

SEVENTH RACE—One and one-eighth miles; purse, $700; claiming; for 4-year-olds and upward.
1 Dark Ayr....110 | 7 *Little Blaze...105
2 Scandal Sheet..110 | 8 *Judge Leuders.108
3 *Judge Dixon...108 | 9 *Chas. Clarke..108
4 *Tiempo....105 | 10 Distress Signal.113
5 *Hold Hard....108 | 11 *Wild Laurel...108
6 *Radio Service.108 | 12 *Potentate....108
*Apprentice allowance claimed.
Weather, clear; track, slow.

United Hunts Results.

(Associated Press.)

FIRST—Six furlongs (main course), the Sporting Plate; gold cup value $1,000 presented by United Hunts Racing Association; sweepstakes for 2-year-olds; all to the winner.
Fortification, 112 (Walls).. 11-5 2-5 out
Miss Merriment, 117 (Mills)...... 1-4 out
Blue for Boys, 117 (Jones)...... out
Bahadur also ran. Time, 1:12 1-5.

SECOND—About two miles; purse, $600; the Cherry Malotte Steeplechase; selling; (plate value $100, presented by Mrs. Payne Whitney to the winner); 3-year-olds and upward.
†Speckled Beauty II, 154 (Bellhouse) 11-5 7-10 1-5
‡Jack Anthony, 152 (Jeffcott).... 1-3 out
‡Bret, 145 (Collins).... out
Dionysos, †The Awakening, Pomposo, Shylock also ran. Time, 3:59.
†F. Ambrose Clark entry. ‡Greentree Stable entry.

THIRD—One and one-half miles on the flat; the Whitney Gold Trophy Handicap; 3-year-olds and upward.
Dark Secret, 126 (Mills)..... 1-10 out
Ward-In-Chancery 102 (Coucci)..... out
Only two started. Time, 2:34.

FOURTH—About two and one-half miles; purse, $1,500 added; the Temple Gwathmey Memorial Steeplechase Handicap; 4-year-olds and upward
Blot, 154 (McGinnis)..... 9-5 out
Irish Bullet, 153 (Bellhouse)..... out
Only two started. Time, 4:56 3-5.

FIFTH—Six furlongs (main course); purse, $2,000 added; the International Speed Test, special sweepstakes for all ages.
Sergt. Byrne, 101 (Renick).. 4-1 6-5 out
Flying Heels, 120 (Mills)...... 1-1 out
Good Advice, 117 (Walls)...... out
Winooka also ran. Time, 1:11 2-5.

SIXTH—About two and one-half miles over brush, amateur riders; purse, $600; the Weld Steeplechase for hunters (plate value $100 presented by the Jockey Club to winning owner; a trophy presented by the United Hunts Association to the rider of the winner).
Greatorex, 152 (Cocks)...... Walkover
No running time No betting.
Note: Under racing rules Greatorex only had to make one jump and was awarded the purse. No other starters.

Tanforan Entries.

(Associated Press.)

FIRST RACE—Five and one-half furlongs; purse, $500; for 2-year-old maidens (foaled in California).
1 Crystal Maiden.112 | 5 Brave Dream...112
2 Rosamond R...112 | 6 Mazola....115
3 Wild Waves....115 | 7 Hey Flirt....115
4 Tedrito....115 | 8 Ur....115

SECOND RACE—Spreckels course; purse, $500; claiming; for 3-year-olds and upward.
1 *Ole'n Sunshine.111 | 7 *Peace Times..108
2 *Infinitive....114 | 8 Moraga....116
3 *Jennie Gal....108 | 9 Sam Gilmore..116
4 *Choice Caller..108 | 10 *Call to Arms..111
5 El Cajon....116 | 11 *Rapid Bells....109
6 *Wittora....111 | 12 *Millard....111

THIRD RACE—Spreckels course; purse, $500; claiming; for 3-year-olds and upward, fillies and mares
1 Olga....110 | 7 *Bonnie Kay...105
2 *Virginia Bond.102 | 8 *Half Saint....105
3 *Fair Rose....103 | 9 *Fine Fibre....105
4 *Fuss Budget...105 | 10 *Leano....105
5 *Bay Leaf....112 | 11 *B'utiful Bells.102
6 *Miss Cheyenne.108 | 12 *Demoiselle....108

FOURTH RACE—Spreckels course; purse, $500; claiming; for 3-year-olds and upward, colts and geldings and horses.
1 *Gerard....108 | 6 *Del Welles....108
2 *Prince Bow....105 | 7 Ray King....115
3 *Ono....110 | 8 King Comdr....109
4 Straightaway...119 | 9 *Donald Lad...107
5 Water Mark....111

FIFTH RACE—Spreckels course; purse, $500; claiming; for 3-year-olds and upward.
1 French Honey..108 | 5 *Chazzan....108
2 *B'ny Maureen.108 | 6 *Daily News....105
3 *Noah's Pride..108 | 7 *Kapena....108
4 Fred Almy....116 | 8 *Ante Bellum....111

SIXTH RACE—One mile and 70 yards; purse, $500; claiming; for 3-year-olds and upward.
1 Red Mountain..115 | 7 *Dancing Jane.102
2 *Poor Pan....105 | 8 Nihil....116
3 *Sycamore....107 | 9 *Our Billy....110
4 *Hero Akra....107 | 10 *Neckpiece....110
5 Hal Riley....115 | 11 Russcines....115
6 *George Van H..110 | 12 Breakaway....112

SEVENTH RACE—One and three-sixteenths miles; purse, $500; claiming; for 3-year-olds and upward.
1 *Sabina H....105 | 6 Ah Pet....113
2 *Argue....108 | 7 *Flying Atom..108
3 Northern Water.108 | 8 For.'s Favorite.113
4 Chuno....113 | 9 Ladrone....113
5 *Inca....103 | 10 June Moon....116
*Apprentice allowance claimed.
Weather, clear; track, fast.

Skulls Seeking Foe.

Ballston Skulls are angling for a game Sunday with a strong 150-pound team. The Mulhall A. C. is particularly challenged. Call Columbia 9641.

At the Post . . .

with **Bill Bennings.**

Dear Al: Pimlico Race Track, Nov. 7.

Earl Porter, the sensational apprentice rider, may be seen in the silks of C. V. Whitney in 1934. S. H. Fairbanks, owner of the boy's contract, is now in New York conferring with the popular sportsman. It is understood that $10,000 is being asked for Porter's release. The signing of Porter would mean the dropping of either Albert Robertson or Sonny Workman, it is said. G. D. Widener is also in the field for the contract, according to Jack Joyner, head trainer for the Philadelphian. Porter has had 475 mounts since January 1. He has ridden 99 winners, 86 seconds and 54 thirds for an average of better than 20 per cent. His light weight makes him much in demand.

BILL.

First Race—Bright Tess was scratched today to await this race and shapes up even better among these. I'm going to string along. **Round Table**, a Labrot representative, is a promising maiden and should be no worse than second. **Knight of Old** for the show end.

Second Race—Grand Acre appears to have an edge on the competition offered by this field. **Moralist** and **Even Stephen** to complete the money picture.

Third Race—Charlie K. is a sharp plater at this writing and must be given the call in this field. Ready to run his race. **Prince Westend** may be the surprise of the race, **Modern Times** for the show.

Fourth Race—Unencumbered has done everything asked in Maryland this fall. Likely to be a price tomorrow with **Dark Hope** the probable favorite. I like them in the order named. **Euryalus** for third, if sent back.

Fifth Race—Bonanza favors the off track, and, although beaten by several of this field on a fast course, I'm taking the Zeigler colt here. **Chicstraw** and **Wise Daughter** will hold the rest of the field safe.

Sixth Race—Laje Date is an Audley Farm representative that beat Glastonbury and good ones around Chicago on heavy tracks. Figures to have a good chance in this formidable field. **War Glory** and **Monel** for the other awards.

Seventh Race—Pompoleon drops a load of weight for this and gets the call: **Chrysostum** and **Parity**, both in action yesterday, will be close if sent back.

Chart of Pimlico Races

Tuesday, November 7, 1933.

WEATHER, CLEAR; TRACK, HEAVY.

FIRST RACE—Six furlongs. Purse, $800. For 2-year-old maidens. Start good from gate. Won driving; place, same. Went to post at 1:29. Off at 1:31½. Winner, H. McGhee's br. f. (2), by Bright Knight—Fair Phantom. Trained by E. Trueman. Value to winner, $625; second, $100; third, $50; fourth, $25. Time, 0:23 2-5, 0:48 2-5, 1:15.

Horses	Wgt.	Post	St.	¼	½	Str.	Fin.	Jockeys	Straight
BRIGHT PHANTOM	112	12	7	1^{nk}	1^{1}	1^{1}	$1^{½}$	Humphries	$2.20
SAINTED	115	1	4	$2^{1½}$	2^{1}	3^{1}	2^{h}	Robertson	4.40
FLYING SONG	112	9	1	3^{1}	3^{2}	$2^{1½}$	3^{2}	Stout	2.80
WILCO	115	4	6	9^{1}	$8^{1½}$	$4^{1½}$	4^{2}	Richard	6.20
HAPPY SURPRISE	115	5	2	4^{1}	$4^{½}$	5^{4}	5^{h}	F. Smith	26.90
DONNA JAMES	112	7	9	$8^{1½}$	9^{2}	7^{h}	6^{2}	Gilbert	23.90
SAUNTER	115	2	5	5^{1}	6^{2}	$6^{½}$	$7^{½}$	Lowry	32.90
FORTIS	115	6	3	6^{h}	$5^{½}$	8^{1}	8^{2}	Sullivan	373.90
HUPPY	115	3	11	12	11^{2}	11^{2}	$9^{1½}$	Cruz	24.70
TOANO	112	10	10	10^{2}	10^{1}	10^{2}	10^{2}	Murray	167.30
PROTAGONIST	115	11	8	7^{1}	7^{nk}	$9^{½}$	11^{12}	McTague	180.50
MERKNE	112	8	12	$11^{½}$	12	12	12	Tipton	275.50

Two-dollar mutuels paid—BRIGHT PHANTOM, $6.40, $4.00, $2.80; SAINTED, $4.80, $3.00; FLYING SONG, $2.60.

BRIGHT PHANTOM, taking command in the opening furlong, was rated in front until challenged, responded strongly under severe urging in the final drive and outstayed SAINTED. Latter, close up from the start, came through on the inside during the stretch drive and was slowly wearing the winner down. Robertson made a claim of foul which was not allowed. FLYING SONG, prominent throughout, faltered during the final furlong. WILCO closed an immense gap. HAPPY SURPRISE could not threaten the leaders. DONNA JAMES made up some ground at the end. SAUNTER tired after a half mile. HUPPY was never a factor.

SECOND RACE—One mile and 70 yards. Purse, $800; claiming. For 3-year-olds and upward. Start good from gate. Won easily; place, driving. Went to post at 1:56. Off at 1:56½. Winner, Tedlu Stable's b. g. (3), by Happy Argo—Marie Mahler. Trained by T. Bonham. Value to winner, $625; second, $100; third, $50; fourth, $25. Time, 0:23 3-5, 0:49, 1:15 2-5, 1:41 3-5, 1:47.

Horses	Wgt.	Post	St.	¼	½	¾	Str.	Fin.	Jockeys	Straight
EURYALUS	112	3	1	1^{1}	$1^{1½}$	1^{1}	$1^{1½}$	$1^{1½}$	Meade	$3.70
PRETTY WISE	104	1	4	$4^{½}$	4^{h}	$3^{½}$	2^{2}	2^{1}	Tipton	7.10
OLAMAY	114	5	7	$6^{½}$	5^{1}	$5^{½}$	5^{2}	3^{h}	Renick	9.00
LITTLE STOKES	109	7	8	8	8	$6^{½}$	$3^{1½}$	$4^{½}$	Lowry	5.00
CAPITALIST	107	2	2	$3^{1½}$	2^{nk}	4^{1}	$4^{½}$	5^{2}	Porter	3.80
DARKLING	109	8	6	7^{1}	$7^{½}$	7^{2}	7^{3}	6^{1}	Madeley	22.80
RENAISSANCE	109	6	3	2^{h}	3^{1}	2^{h}	6^{2}	7^{2}	Balaski	4.50
SPINACH	114	4	5	5^{1}	6^{h}	8	8	8	Fronk	31.60

Two-dollar mutuels paid—EURYALUS, $9.40, $5.00, $4.60; PRETTY WISE, $8.60, $6.00; OLAMAY, $5.20.

EURYALUS, racing in greatly improved form over his previous race, went into an easy lead on reaching the back stretch, raced restrained thereafter and had speed in reserve at the end. PRETTY WISE moved up strongly midway of the final turn, but could not threaten the winner in the final drive. OLAMAY came determinedly during the closing furlong and outstayed LITTLE STOKES. Latter, taken wide to reach his field, faltered fast in the final drive. CAPITALIST began tiring after 6 furlongs. RENNAISSANCE was done after 5 furlongs. SPINACH stopped.

THIRD RACE—Two miles. Steeplechase. Purse, $1,000; claiming. For 3-year-olds and upward. Start good. Won driving; place, same. Went to post at 2:23. Off at 2:23½. Winner, J. R. Macomber's b. g. (4), by Wrack—Margaret L. Trained by W. A. Harris. Value to winner, $700; second, $150; third, $100; fourth, $50. Time, 3:50. Thirteen jumps.

Horses	Wgt.	Post	St.	4	8	12	Str.	Fin.	Jockeys	Straight
REDBRIDGE	152	3	3	$1^{½}$	1^{h}	$1^{½}$	1^{2}	1^{1}	Thorndike	$1.90
JUSTA KING	148	4	4	7^{1}	4^{h}	3^{1}	3^{4}	2^{h}	Christian	6.10
SID	145	8	7	$2^{1½}$	2^{1}	2^{2}	$2^{1½}$	3^{3}	Sims	10.50
LAVISBY	142	5	5	3^{2}	5^{h}	5^{4}	5^{10}	4^{3}	Benford	155.30
SILVERSKIN	149	1	1	6^{1}	6^{2}	4^{6}	$4^{1½}$	5^{2}	Scott	2.00
GHOST DANCER	142	7	8	5^{h}	$7^{1½}$	6^{4}	6^{3}	6^{2}	Woolfe	136.70
DOCK LIGHT	142	2	2	$4^{1½}$	3^{1}	$7^{½}$	7^{3}	$7^{2½}$	Kine	22.80
NETTA RUN	147	6	5	9	9	8	8	8	Brown	13.90
ZERMATT	149	9	6	8^{4}	Lost rider				Ball	24.20

Two-dollar mutuels paid—REDBRIDGE, $5.80, $3.60, $3.40; JUSTA KING, $4.80, $3.80; SID, $5.20.

REDBRIDGE assumed command at the fourth fence, was steadied thereafter and had enough left to withstand JUSTA KING. Latter went forwardly placed, fenced stoutly and came courageously in the final drive. SID made repeated efforts in the last half mile, but weakened after landing poorly at the final jump. LAVISBY showed a good effort. SILVERSKIN saved a lot of ground all the way, but was not good enough. ZERMATT lost rider at the sixth fence. DOCK LIGHT recovered after almost falling at the ninth fence.

FOURTH RACE—One mile and 70 yards. Purse, $800; claiming. For 3-year-olds and upward. Start good from gate. Won handily; place, driving. Went to post at 2:51. Off at 2:52. Winner, Mrs. E. Trueman's ch. g. (3), by Dunlin—Effort. Trained by E. Trueman. Value to winner, $625; second, $100; third, $50; fourth, $25. Time, 0:24, 0:48 3-5, 1:14 4-5, 1:41 2-5, 1:46 4-5.

Horses	Wgt.	Post	St.	¼	½	¾	Str.	Fin.	Jockeys	Straight
ILCHESTER	111	4	4	1^{h}	$1^{½}$	$1^{½}$	1^{2}	1^{2}	Robertson	$4.30
WATERWAY	112	5	5	3^{nk}	2^{h}	2^{h}	2^{3}	2^{3}	Porter	2.40
SALISBURY	117	7	6	4^{h}	3^{1}	3^{2}	$3^{1½}$	3^{ns}	Humphries	4.60
FLYING CHEROKEE	114	1	1	5^{h}	4^{h}	4^{3}	4^{3}	4^{2}	Gilbert	10.70
BOLILEE	107	6	8	7^{h}	7^{2}	6^{2}	5^{2}	5^{4}	Kacala	7.10
CHAT EAGLE	113½	8	7	8	8	8	7^{4}	$6^{½}$	Fischer	9.50
BARRY	107	3	3	6^{2}	$6^{½}$	$5^{½}$	6^{2}	7^{2}	Tipton	11.30
STRAIT JACKET	109	2	2	2^{1}	$5^{1½}$	7^{3}	8	8	F. Smith	84.90

Two-dollar mutuels paid—ILCHESTER, $10.60, $4.60, $3.40; WATERWAY, $3.80, $2.60; SALISBURY, $3.20.

ILCHESTER, going in his best form, took command on reaching the back stretch, shook off STRAIT JACKET and, continuing strongly, was nicely in hand during the final drive. WATERWAY, close up from the start, was unable to menace the winner when stoutly urged. SALISBURY, always in a forward position, weakened during the final quarter mile. FLYING CHEROKEE came through on the inside entering the home stretch and closed gamely. BOLILEE lacked early speed, and could not reach contention. BARRY tired, as did STRAIT JACKET.

FIFTH RACE—Six furlongs. Purse, $800; allowances. For 2-year-old fillies. Start good from gate. Won driving; place, same. Went to post at 3:20. Off at 3:23. Winner, E. R. Bradley's br. f. (2), by Black Toney—Better Judgment. Trained by H. J. Thompson. Value to winner, $625; second, $100; third, $50; fourth, $25. Time, 0:23 3-5, 0:48 3-5, 1:15 1-5.

Horses	Wgt.	Post	St.	¼	½	Str.	Fin.	Jockeys	Straight
BEST BY TEST	116	8	1	1^{h}	1^{1}	$1^{½}$	$1^{¾}$	Meade	$3.00
PRECEPT	116	5	2	$2^{¼}$	3^{h}	2^{2}	2^{3}	Robertson	1.40
BRONZED	116	4	3	5^{2}	$5^{1½}$	$4^{1½}$	$3^{½}$	Bejshak	4.60
MERRIE MARIE	109	6	4	3^{1}	$2^{½}$	3^{2}	4^{2}	Kacala	110.80
TWIDGETS	109	7	5	$4^{1½}$	4^{2}	5^{2}	$5^{½}$	McTague	164.50
KUMHERE	110	2	9	8^{h}	$8^{1½}$	7^{h}	6^{h}	Steffen	34.20
MURMURING	116	1	8	9	9	$8^{½}$	7^{1}	Balaski	12.60
JUSTA SUNBEAM	116	3	7	$6^{1¼}$	$6^{1½}$	$6^{¼}$	$8^{½}$	Eaby	18.60
CROUT AU POT	116	9	6	7^{1}	7^{2}	9	9	Madeley	17.10

Two-dollar mutuels paid—BEST BY TEST, $8.00, $3.20, $2.60; PRECEPT, $2.80, $2.60; BRONZED, $2.80.

BEST BY TEST, suited by the footing and hurried into a brief lead, was handled nicely when shaken up for the final drive and outstayed PRECEPT. Latter, given a mild breathing spell when leaving the back stretch, closed gamely when hard ridden. BRONZED worked his way up slowly and was held safe by the first two. MERRIE MARIE showed good speed for 5 furlongs. TWIDGETS weakened after 5 furlongs. The others were outrun.

SIXTH RACE—Six furlongs. Purse, $800; allowances. For 2-year-old fillies. Start good from gate. Won driving; place, same. Went to post at 3:46½. Off at 3:49. Winner, Howe Stable's b. f. (2), by High Cloud—Torque. Trained by P. M. Walker. Value to winner, $625; second, $100; third, $50; fourth, $25. Time, 0:23 2-5, 0:48 2-5, 1:15.

Horses	Wgt.	Post	St.	¼	½	Str.	Fin.	Jockeys	Straight
HIGH TORQUE	116	7	1	2^{3}	1^{1}	$1^{1½}$	$1^{¾}$	Robertson	$8.30
BROWN WITCH	116	5	3	3^{2}	3^{1}	3^{2}	2^{1}	Steffen	4.90
HINDU QUEEN	109	6	6	$5^{1¼}$	5^{2}	4^{h}	3^{1}	Humphries	.90
BONGO	116	4	4	6^{2}	6^{2}	5^{1}	4^{3}	Stout	10.00
LAUREL MISS	116	3	2	1^{h}	$2^{1½}$	$2^{½}$	$5^{1½}$	Gilbert	6.10
MY KIND	116	1	5	7	7	6^{2}	$6^{1½}$	Porter	60.00
TRILLIUM	116	2	7	4^{h}	$4^{½}$	7	7	Fronk	61.10

Two-dollar mutuels paid—HIGH TORQUE, $18.60, $6.80, $3.20; BROWN WITCH, $4.60, $2.80; HINDU QUEEN, $2.40.

HIGH TORQUE wore LAUREL MISS down when midway of the turn, saved ground thereafter and, hard hustled, outstayed BROWN WITCH. Latter, forwardly placed, came resolutely under punishment in the final drive. HINDU QUEEN, on the outside from the beginning, came with a bold rush on the outside. BONGO finished gamely. LAUREL MISS, tiptoed off her feet directly after the break, wekaened from her early effort and finished on the inside. The others were held safe.

SEVENTH RACE—One and one-sixteenth miles. The Potomac. Purse, $800; claiming. Start good from gate. Won driving; place, same. Went to post at 4:14½. Off at 4:17. Winner, H. O'Byrne's b. c. (3), by Pompey—Chrysos. Trained by H. O'Byrne. Value to winner, $625; second, $100; third, $50; fourth, $25. Time, 0:24, 0:49 1-5, 1:15 2-5, 1:41 2-5, 1:48.

Horses	Wgt.	Post	St.	¼	½	¾	Str.	Fin.	Jockeys	Straight
CHRYSOSTOM	109	3	2	9	8^{h}	7^{2}	3^{2}	1^{h}	Porter	$3.50
STANDOUT	109	5	3	2^{h}	3^{2}	3^{1}	1^{h}	2^{1}	Lowry	3.20
CARBON	109	2	1	4^{h}	$5^{1½}$	5^{1}	$2^{½}$	3^{2}	Young	6.60
UNCLE DONALD	114	1	5	$5^{1¼}$	4^{h}	4^{h}	$4^{½}$	4^{nk}	Humphries	10.00
RESERVIST	109	8	6	3^{1}	2^{1}	1^{1}	$5^{1½}$	5^{2}	Kacala	12.50
PARITY	114	7	4	1^{1}	1^{nk}	2^{h}	6^{2}	$6^{1¼}$	Gilbert	9.80
FLAMING MAMIE	111	9	7	6^{h}	6^{2}	$6^{½}$	7^{3}	7^{3}	Tipton	30.90
FIELD GOAL	109	4	8	8^{1}	7^{h}	8^{3}	8^{3}	8^{12}	Rosen	13.80
CHATTERFOL	109	6	9	7^{1}	9	9	9	9	Merritt	7.80

Two-dollar mutuels paid—CHRYSOSTOM, $9.00, $4.20, $3.40; STANDOUT, $3.80, $3.00; CARBON, $4.40.

CHRYSOSTOM, shuffled back going to the first turn, went to the outside when moving to the leaders, came with a bold rush and wore the leaders down in the final sixteenth. STANDOUT, knocked off his stride when bumped by CHATTERFOL at the start, recovered quickly to hold a forward position, gained a slight lead when straightened into the home stretch, but was unable to withstand the winner. CARBON worked his way up gradually and closed willingly. UNCLE DONALD could not better his position in the final drive. RESERVIST and PARITY were made entirely too much use of setting the pace. The others could not threaten.

EIGHTH RACE—One and one-sixteenth miles. Purse, $800; claiming. For 3-year-olds and upward. Start good from gate. Won driving; place, same. Went to post at 4:42. Off at 4:46½. Winner, B. B. Stable's b. c. (4), by Sting—Dawn Star. Trained by H. Jacobs. Value to winner, $625; second, $100; third, $50; fourth, $25. Time, 0:24 2-5, 0:49 3-5, 1:17 2-5, 1:44 3-5, 1:52.

Horses	Wgt.	Post	St.	¼	½	¾	Str.	Fin.	Jockeys	Straight
WISHING STAR	110	6	11	$11^{1½}$	11	10^{h}	$3^{½}$	1^{1}	Porter	$1.60
SOEUR BLANCHE	106	5	4	8^{1}	$8^{1½}$	8^{h}	2^{h}	$2^{¼}$	Lowry	3.80
CONSIDERATE	105	11	6	2^{h}	2^{1}	3^{h}	$1^{½}$	3^{1}	Merritt	10.20
AXENTEA	110	10	8	$6^{½}$	5^{2}	4^{1}	5^{1}	4^{h}	Cruz	7.30
HIGH SOCKS	115	12	10	7^{1}	7^{1}	6^{1}	4^{h}	5^{1}	Meade	13.40
NO MISTAKE	110	8	5	5^{h}	$6^{¼}$	$5^{½}$	6^{h}	6^{1}	Balaski	101.10
DOUBTLESS	112	7	12	12	12	11^{2}	11^{2}	7^{2}	Gilbert	125.80
MAEANTIC	110	3	3	4^{2}	4^{1}	2^{h}	7^{h}	8^{1}	Humphries	66.80
JUST FUN	105	4	7	10^{1}	10^{2}	$9^{1½}$	$9^{½}$	$9^{1½}$	Burrill	20.30
DORNOCH	110	2	2	1^{1}	1^{1}	1^{1}	$8^{½}$	10^{2}	Doonis	9.90
SEMESTER	115	1	1	3^{1}	3^{nk}	7^{1}	10^{1}	11^{2}	Sullivan	58.80
FAIR BILLY	106	9	9	9^{1}	9^{2}	12	12	12	C. Smith	376.20

Two-dollar mutuels paid—WISHING STAR, $5.20, $3.20, $2.60; SOEUR BLANCHE, $3.80, $3.20; CONSIDERATE, $4.40.

WISHING STAR, far out of contention and allowed to settle in his stride, circled his field and, closing with a belated rush, was up inside the final furlong. SOEUR BLANCHE worked her way up steadily and came stoutly in the last half mile. CONSIDERATE, close to the leaders, wore down DORNOCH, but could not withstand the first two. AXENTEA showed a good effort. HIGH SOCKS finished willingly. NO MISTAKE raced well. SEMESTER tired. JUST FUN was moving up strongly, but was badly blocked when sent up on the inside in midstretch. DORNOCH stopped.

Winooka Trails In Sprint at Belmont

Sergt. Byrne, a Juvenile, Wins; Australian Is Never Contender.

NEW YORK, Nov. 7 (AP)—Winooka, winner of two straight races in Maryland, attempted to match his speed with three of the metropolitan turf's most useful sprinters today, but failed, finishing last, a badly beaten colt, in a four-horse field. John Simonetti's Sgt. Byrne, a two-year-old, stepped home first in the 6 furlongs of the international speed test, feature of the United Hunts one-day meeting at Belmont Park.

The track was sloppy and a cold, penetrating wind chilled a crowd of 5,000, but the adverse weather conditions failed to stop Sgt. Byrne. The chestnut son of Stimulus, favored by the light weight of 101 pounds, reeled off the three-quarters of a mile in the fast time of 1:11 2-5, within two-fifths of a second of Winooka's best time in this country, and at the finish held a neck advance over J. Simon Healy's Flying Heels.

Finish Necks Apart.

Mrs. James M. Austin's Good Advice was only another neck to the rear in the blanket finish, but Winooka was almost out of the picture, trailing by more than four lengths.

The Australian had no excuse, unless it was the sloppy going. On the basis of his two fast races in Maryland, he was made the even money choice, but not once from the time Sammy Renick shot Sgt. Byrne away in front of the quartet was Winooka, guided by his jockey, Edgar Britt, able to menace the leaders.

From the start the winner and Flying Heels fought a dogged duel, taking almost stride for stride, and within the last sixteenth of the mile they were joined by Good Advice. Britt, riding more like a steeplechase jockey, swung his whip high and often, but the invader from the Antipodes did not have the speed necessary to catch the American trio.

Sergt. Byrne Outsider.

Sergt. Byrne was the outsider in the betting at 7 to 2 to earn the Sweepstakes Purse of $2,750. Flying Heels, winner of two of his three previous starts this year, was held at 13 to 5, while Good Advice was quoted at 16 to 5.

Dark Secret, conqueror of Equipoise in the Jockey Club Gold Cup, racing for Ogden Mills' Wheatley Stable, scored a hollow victory in the 1½ miles of the Whitney Gold Cup, while Mrs. C. V. Whitney's Blot had only F. Ambrose Clark's Irish Bullet to beat in the Temple Gwathmey Memorial Steeplechase. Victor Emanuel's Greatorex had a walkover in the closing event, a 2½-mile jaunt over the brush.

Dark Secret, opposed by S. S. Sands' Ward in Chancery, won by seven lengths to justify his short odds of 1 to 8. Blot, however, had to come from behind to beat Irish Bullet by a half length in a great finish of the 2½-mile jumping feature.

Whittlesey Stops Hull, Wins Post Golf Title

Merrill Whittlesey won The Washington Post golf championship yesterday by defeating Harris Hull, 5 and 4, in the 36-hole finals at Indian Spring Country Club.

Whittlesey was 2 up on Hull at the end of 18, and 1 up at the end of 27. After the twenty-eighth Whittlesey put on full steam winning the next four holes in par figures—4-4-4-3, ending the match on the fourteenth green.

Arlington Downs Results.

(Associated Press.)

FIRST—Waggoner course; purse, $700; special weights; maiden 2-year-old colts and geldings.
Range Boss, 113 (Beck)... 7.00 4.00 4.00
*Urchin, 113 (Westrope)...... 6.00 4.60
*Pinilo Pete, 113 (Mauro)...... 4.60
Chiefs Pride, Secret Call, Joe Sam, Flying Justice, Kapitolight, Cloinard, *Northvale also ran. Time, 1:12 2-5. *Field.

SECOND—Waggoner course; purse, $800; claiming; 3-year-olds and upward.
More Space, 107 (Himes) 57.20 22.80 7.00
Gunfire, 115 (Laidley)...... 6.20 4.20
Don Vern, 115 (Vercher)...... 3.60
Leflore, Preferred, Lofty Heights, Longus, Imelda, Sun Thorn also ran. Time, 1:10 2-5.

THIRD—Waggoner course; purse, $600; claiming; all ages.
Pridie, 116 (Haas)...... 7.00 5.80 3.80
Sycees, 112 (Willhite)...... 24.40 12.80
Keyporte, 96 (Montgomery)...... 4.40
Lucky Prospero, Escoba Lass, *Royal Air, Gold Creves, *Texas Bab, High Bottom, *Pappy Jackson, High Tex also ran. Time, 1:11 2-5. *Field.

FOURTH—Waggoner course; purse, $800; allowances; 2-year-olds.
Kievex, 110 (Wright)..... 17.20 6.80 4.00
Kieva, 113 (Callahan)...... 3.20 2.60
Ytfin, 104 (Jacobs)...... 3.20
Vin Noir, Hickory Lad, James Boy, Bender First also ran. Time, 1:10 1-5.

FIFTH—Mile and 50 yards; purse, $700; claiming; 4-year-olds and upward.
Zaidee, 110 (Landolt).... 10.80 5.00 3.60
Half Day, 100 (Haas)...... 7.20 4.80
Ramus, 113 (Decamillas)...... 3.80
*Scotch Lassie, Marcella Agnes, Chehalis, *Brown Fairy, Sure Pop, Fast Life, Bud Charlton, Shackelford also ran. Time, 1:46 1-5. *Field.

SIXTH—One and one-sixteenth miles; purse, $700; claiming; for 3-year-olds and upward.
Belgian Lass, 104 (Malzan) 4.40 3.00 2.80
Huraway, 112 (Vercher)...... 4.20 2.80
Charlie Bills, 110 (Lowe)...... 2.20
Aulander, Lady Devex, Englewood also ran. Time 1:56.

SEVENTH—One and one-sixteenth miles; purse, $700; claiming; for 3-year-olds and upward.
New Sun, 113 (Watson).. 41.00 14.40 7.80
High Wire, 111 (Jacobs)...... 9.80 5.80
Damascene, 113 (Lake)...... 4.60
Clifton's Queen, Gold Dollar, Pilinita, Aida's Pal, Sarsita, Spinning Way also ran. Time, 1:48 4-5.

PIMLICO RACES
November 1 to 11, Inc.
FIRST RACE 1:30 P. M.
Admission (Inc. Tax), $1.65.

PIMLICO
Direct to
RACES
Lounge Car Leaves
619 12th St. N.W.
11:30 A. M.
Round Trip, $1.50
WASH., VA. & MD. COACH CO.
Arnold Operated
NAtional 7397

Western Eleven Romps to 32-0 Victory Over Roosevelt in Scholastic Series

Small Crowd Thrilled by Long Runs

Corcoran's Dashes for 40 and 35 Yards Are Features.

Rough Riders Fail to Threaten; Waddell Intercepts Pass.

WESTERN defeated Roosevelt in their interhigh series football game at Central Stadium yesterday, 32-0.

It was a battle fraught with wierd line play, wild passing, plenty of fumbles and a wide assortment of substitutes for each team. Western, by unhorsing on the Rough Riders, managed to evacuate the cellar position in favor of its opponent for the current season's round robin tournament.

Several nicely executed broken field gallops for touchdowns or to direct position for scores furnished thrills to the few mortals who braved the frigid elements to witness the fray. Jimmy Corcoran dashed 40 yards for a touchdown in the second period and he reeled off 35 yards in the fourth stanza to put his team in touchdown territory for the final score of the afternoon.

Western Underway.

The big Red and White eleven started down the field at the opening kick-off, rolled up three first downs, but the little Roosevelt line held on the 20 and the fourth down pass was incomplete and the Presidents took the ball. However, a bad pass from center was retrieved by a Western lad on the Roosevelt 8-yard line and in three successive plays the Georgetown team plunged the leather across, with Maloney carrying the ball.

In the second chapter, Western advanced the ball from its own 24 to the Roosevelt 35 and then Jimmy Corcoran slid wide around left end for his 40-yard talley.

Early in the third period, Corcoran took the ball from his own 35-yard line and gallopped to the Roosevelt 8-yard line. Pryor hit tackle for three; Corcoran smacked center for two and Schneider plunged it over for the score.

Waddell Grabs Ball.

In the first few minutes of the fourth period, Waddell, Western's right end intercepted a forward pass thrown by Cavanaugh, Rough Rider quarter, on the Western 44-yard line and journeyed to the 18-yard line. Corrocan smashed left tackle to the eight and tallied a play later around right end.

Never was the Georgetown goal threatened, the Rough Riders failing to advance the ball inside the Westerner's 35-yard line. However, late in the fourth period, Jimmy Cavanaugh, managed to slip out of the grasps of the Vestern herd and advance to midfield where the referee's whistle ended the action.

Roosevelt.	Position.	Western.
Basiliko	L. E.	Gordon
Shehan	L. T.	Krouse
Baroni	L. G.	Parker
Taylor	Center	Sullivan
Papanicolas	R. G.	Love
Witt	R. T.	Gamage
Beamer	R. E.	Waddell
Cavanaugh	Q. B.	Corcoran
Garner	L. H.	Maloney
Baur	R. H.	Schneider
Oliveri	F. B.	Wynn

Roosevelt	0	0	0	0	—0
Western	7	6	6	13	—32

Touchdowns—Maloney, Corcoran (3), Schneider. Points after touchdown—Schneider (2). Substitutions—(Roosevelt) Marlow, Fernalt, Saur, Lyman, Hill, Veitenthal, Williams, King, Deitrick, McIntosh; (Western) Owens Hotchkiss, Summers, Bailey, Beck, Hill, Fletcher, Parker, Pryor, Arnold, Hassey, Porkhill, Seymour. Referee—Magoffin (Michigan). Umpire—Brewer (Maryland). Head linesman—Towers (Columbia).

Emerson Beaten By Charlottesville

The Charlottesville (Va.) School for Boys defeated Emerson yesterday on the Monument Grounds, 6-0. A long forward pass over the goal line for a touchdown in the final minute of play was the margin of victory.

Standing on the Emerson 35-yard line. Dinwiddie, the Virginians' full back, uncorked the pass into the waiting arms of Capt. Little over the locals' goal line.

Charlottesville.	Position.	Emerson.
Payne	L. E.	Griffith
T. C. Smith	L. T.	Preer
Arnett	L. G.	Ferry
Morris	Center	O'Brien
Kase	R. G.	Giller
H. O'Neill	R. T.	Hartnet
Faulkner	R. E.	Tremmer
Little	Q. B.	A. Fenlon
Deane	L. H.	Wheeler
Smith	R. H.	L. Fenlon
H. Dinwiddie	F. B.	Gordon

Charlottesville	0	0	0	6	—6
Emerson	0	0	0	0	—0

Touchdown — Little. Substitutions—(Charlottesville) Dennis, B. Dinwiddie. (Emerson) White, Bagerman, Wallace, Giller, Allen. Referee—Bill Padgett. Umpire—Jack Haas.

Marions Attend Night School.

Prof. "Bottle" Cox announces that the regular evening sessions of skull practice for the Marion A. C. will be held tonight and Friday night at 7:30 o'clock at Hine Junior High School. Prof. Cox is anxious to have all pupils attend classes.

Stewarts Win First.

Marines.	G	FG	P	Stewarts.	G	FG	P
Deckard, f.	0	1	1	Finneran, f.	3	1	7
Brewer, f.	0	0	0	King, f.	3	1	7
Goldsmith, f.	1	0	2	J. Morgal, f.	2	1	5
Moeger, f.	0	0	0	Henderson, c.	3	1	7
Berry, c.	0	0	0	Edelen, c.	3	1	7
Konopa, c.	1	0	2	B. Morgal, g.	2	1	5
Gibson, g.	0	1	1	Kessler, g.	2	3	7
Thompson, g.	2	4	8				
Ross, g.	0	0	0	Totals	18	9	45
Spivey, g.	2	0	4				
Totals	6	6	18				

Personal fouls committed—Deckard (3), Ross, Konopa (2), Goldsmith (2), Moeger, Spivey, Edelin (3), Finneran, Morgan (2), Kessler (3), Schuble (3). Score at half—Stewart, 23; Marines, 7.

PHILCO Batteries

Come in, let us check your battery — it may need attention.
"Best in the World"
L. S. Jullien, Inc.
1443 P St. No. 8076.

Ben Chapman, Wife Protest Love for Each Other at Trial

Associated Press Photo.
BEN CHAPMAN, of the New York Yankees, and Mrs. Chapman, now contesting a divorce action, pictured shortly after their marriage in 1931.

I'll Take Her Back, He Says; Denies Divorce Plan Was His.

BIRMINGHAM, Ala., Nov. 7 (AP). Both Mrs. Mary Elizabeth Chapman, pretty brunette wife of Ben Chapman, New York Yankee outfielder, and her husband protested love for each other from the witness stand today during trial of her suit for separate maintenance.

"I love him and I'll always love him," Mrs. Chapman told Clarence Mullins, attorney for her husband from whom she has been estranged several months, during cross examination. "I do not want a divorce."

"If you want to know the way I feel about the whole thing," said Chapman an hour or two later, as he testified in response to a question from G. Ernest Jones, his wife's attorney, "I'm still in love with the girl. I'm still in love with my wife and I'll take her back if she wants to come back to me."

Chapman emphatically denied his wife's assertion that he had told her to get a divorce, replying to her counsel's question, "O, we mutually agreed that we could not get along and that we ought to get a divorce."

Mrs. Chapman brought the suit, asking separate maintenance, last spring and accused her husband of leaving her here in March with only $2.87.

There were tears on Mrs. Chapman's cheeks as she told the court that until today she had not seen her husband since last spring when on a downtown street she had failed to "patch things up."

Chapman, in answer to her complaint, alleged that she was extravagant and "nagging conversation" at nights prevented him from giving his best on the playing field.

Her attorney, in outlining their case to the court, said Chapman's earnings for the current year totaled $11,000, but that he had given his wife only $30 a month since their separation. Additional witnesses will be heard tomorrow.

The Postilion Football Contest

The Post herewith presents the third of its weekly football contests in conjunction with The Postilion, this newspaper's radio program broadcast over Station WMAL by Harris B. Hull.

To the fan selecting the greatest number of winning teams, The Post will award free four choice seats to the George Washington-Tulsa game at Griffith Stadium one week from Friday night.

1932 Scores			Your Selection	The Result
		LOCAL.		
—	—	Catholic U.-Detroit		
0	34	Maryland-Duke		
		EAST.	Selection	Result
9	20	Boston College-Villanova		
—	—	Brown-Syracuse		
7	6	Columbia-Navy		
7	0	Fordham-New York U.		
0	46	Harvard-Army		
6	7	Lafayette-Rutgers		
0	0	Manhattan-Holy Cross		
0	19	Pennsylvania-Ohio State		
33	0	Pittsburgh-Duquesne		
—	—	Princeton-Dartmouth		
—	—	Yale-Georgia		
		MIDWEST.	Selection	Result
13	7	Chicago-Indiana		
0	31	Iowa State—Kansas State		
—	—	Michigan-Iowa		
—	—	Michigan State-Carnegie Tech.		
14	6	Missouri-Oklahoma		
20	6	Nebraska-Kansas		
26	0	Northwestern-Illinois		
—	—	Notre Dame-Purdue		
—	—	Wisconsin-West Virginia		
		SOUTH.	Selection	Result
9	6	Alabama-V. P. I.		
6	18	Emory-Henry-William & Mary		
6	0	Georgia Tech-Florida		
23	0	Kentucky-V. M. I.		
0	0	North Carolina-Wake Forest		
33	0	Tennessee-Mississippi		
—	—	Tulane-Mississippi State		
—	—	Vanderbilt-Sewanee		
7	0	Washington-Lee-Virginia		
		SOUTHWEST.	Selection	Result
12	7	Rice-Arkansas		
19	0	Texas-Baylor		
0	0	Texas A. & M.-S. Methodist		
—	—	Texas Christian-N. Dakota		
		FAR WEST.	Selection	Result
7	6	California-Washington		
12	6	Oregon-Oregon State		
13	0	Southern California-Stanford		
14	0	Utah-Colorado		

Mail or send your selections to The Postilion at The Washington Post. Contest entries must be post-marked or in The Post's offices by Friday at midnight.

Name ....

Address ....

Banned G.W.U. Stars in Pro Contest

Baker, McCarver, Pearce to Face Cagle and Co. Here Tonight.

SOME sort of an answer to the perennial question of the comparative merits of professional football and college football will be forthcoming tonight at Griffith Stadium when Brooklyn's Dodgers of the National Professional League meet the Washington Passers.

The Passers, smacking strongly of the campus as a result of the recent acquisition of Johnny Baker, Nig McCarver and Hardy Pearce, the three George Washington lads who were ruled out of college football last Saturday, will be comprised virtually of the G. W. players of 1932.

Only in two positions will the Passers lack a G. W. player of the last two seasons. Al Pease, at right end, is a Maryland product, and Jimmy Bankhead, a full back, is a University of Texas alumnus.

Opposed to this collegiate crew will be the famed stars of the Dodgers, a power in the National League for the past two seasons.

Cagle to Invade.

Chris Cagle, renowned Army star of a few years ago, and "Shipwreck" Kelly, former Kentucky luminary, and joint owners of the Flatbush club, are the spearhead of the attack. As back field partners to these two are Jack Karcis, Carnegie Tech, and Stumpy Thomason, Georgia Tech. Along the forward wall the Dodger crew present four former All-American performers of another year. They are Paul Riblett, Pennsylvania end; Lubratovich, Wisconsin tackle; Herman Hickman, Tennessee guard; and Maynard Morrison, Michigan, center.

Needless to say, the Tennessee guard will be in for a tough evening. Other well-known performers who have galavanted on college gridirons in the past and are now members of the invading Brooklyn team are Tom Nash, Georgia, and Van Rayburn, Tennessee, ends; Dick Fishel, Syracuse, and Dick Richards, Kentucky, back fielders and Bruce Jones, 222-pound Alabama guard.

The Dodgers have the heaviest line in the National Pro League, averaging 228 pounds per man along the line and a 205-pound average back field. Harold Ely, Flatbush right tackle, scales 270 pounds.

The Passers probably will put a line average of 204 pounds on the field.

No.	Brooklyn.	Position.	Washington.	No.
6	Riblett	L. E.	Galloway	11
16	Lubratovich	L. T.	Slaird	16
23	Worden	L. G.	Neilson	20
14	Morrison	Center	Blackistone	10
22	Hickman	R. G.	Benson	22
11	Ely	R. T.	Lee	19
17	Nash	R. E.	Pease	12
12	Cagle	Q. B.	Baker	13
2	Kelley	L. H.	McCarver	9
7	Thomason	R. H.	Fenlon	7
4	Karcis	F. B.	Bankhead	15

Hitting the Headpin . . .

MRS. EVELYN REAM, Colonial star, inscribed her name in capital letters in the duckpin hall of fame last night in the Washington Ladies League at the Columbia alleys, establishing a new city record and an unofficial South Atlantic record. She banged out a high 412 set, beating by 1 pin the former record of 411 held by Lorraine Gulli. The record set was obtained in a match between the Colonials and the Columbians, the former team winning the odd game and putting the Columbians, who were leading the league, into a tie for first place with the Beeques, who swept thier match with Nomads.

Instrumental in Mrs. Ream's record-smashing set was a high 152 game, which tied Lucille Young's individual game record for the league. Strangely enough, the former record-holder was rolling against Mrs. Ream and watched her record go up in smoke.

Betty Dugan (Curley Club) carried away high individual honors in the Ladies Catholic League at King Pin last night, rolling a 116 game and 298 set. St. Peters took all three in its match with Daughters of Isabella; Wheeler Club C took the odd game from Laaoh; St. Francis made a clean sweep of its match with Curley Club and Wheeler Club A took two from Wheeler Club B.

A big upset marked the bowling in the King Pin League on the King Pin drives, when the New England Restaurant team, which had only lost one game until last night, lost all three of its match to King Pin No. 2. George Taft (King Pin No. 1) had a 379 set and Hokie Smith (King Pin No. 2) broke the season's individual set record, toppling 418 pins. In the other matches, Service Electric won 2 from King Pin No. 1 and the New York Aces won the odd game from Aldine Church.

Charlie Bell is holding a sweepstakes for an entry in the Dixie Sweepstakes at the Convention Hall alleys Friday afternoon at 2:30. Entrance fee for three games is $1.45.

With Ed Cleary assuming the role of individual star, the West Washington Baptist team carried away the honors in the East Washington Church League at Convention Hall last night. Cleary's 138 game and 359 set was unsurpassed. The team had a 584 game and 1,629 set.

The Washington Centennial team strengthened its hold on second place in the Masonic League, adied by Helm's 141 game and 384 set. Pentalpha took team honors with a 569 game and set of 1,630.

Andy Gardiner (Amity No. 1), rolling a 391 set, smashed the high individual set record in the Odd Fellows League at the Convention Hall drives, aided by a 138 game. Amity No. 1 also led the list of team efforts, having a 567 game and 1,625 set.

12 G. W. Courtmen At First Practice

Howell and Noonan Only Lettermen in Group.

A squad of 12 basket ball players, who have staged impromptu drills the past two weeks, reported for the first official workout of the season yesterday at George Washington. Ted O'Leary, assistant to Coach Pixlee, was in charge of the group and will direct it until the close of the grid season.

Only one regular and one other letterman were among those who reported. Jimmy Howell, who stepped into a regular starting role after "Wick" Barrick, was dropped because of scholastic deficiencies last year, is the regular and Bill Noonan, reserve center, is the only other letterman to report.

Dallas Shirley, who with Noonan starred at Eastern High School before entering the downtown school, and who saw frequent service in relief roles last winter, and Barney Kane, another Eastern High School product, who came up from the freshman team, are regarded as potential varsity timber.

Bill Parrish, Lee Carlin and several other members of the football squad are expected to join the team at the conclusion of the grid season. The schedule has not been completed, and several changes will be made in the list of games already announced. The first game will be played in mid-December.

Hine Jr. High Girls Plan Athletic Club

A girls' athletic club will be organized tonight at 9 o'clock at Hine Junior High School under the auspices of the Southeast Community Center. All girls interested in playing basket ball are requested to attend.

Efforts will be made to form a four-team basket ball league. The following have been asked to attend the meeting:

Audrey Thrift, Margaret Roudabush, Camila Belintendo, Evelyne Wilson, Theodora Davis, Dorothy Pritchard, Elizabeth Click, Mary Rosanelli, Dollie Crummett, Rose Waple, Elizabeth Whitney, Yetta Abelman, Lena Pepper, Blair Gray, Emma Wheeler, Elizabeth Farrell, Alice Murdock, Katherine Griggs and Janet Rock.

Brooklands Practice.

Brookland Coal Co. team, of the National Capital League Football League, will practice tonight at the Sixteenth street reservoir at 7:30.

Pegler Says:

Players, Not Coach Anderson, Blamed for Poor Showing of Irish.

By Westbrook Pegler.

NEW YORK, N. Y., Nov. 7.—As one who has often depicted the football coach as an indolent and generally unimportant fellow who ought to turn square and go to work instead of exploiting the enthusiasm and suffering of the young for his own profit, I do not see how I can consistently join the crusade to get Hunk Anderson's job.

Mr. Anderson is the tall, bony unfortunate whose ill luck it was to fall heir to Knute Rockne's post at Notre Dame. His football team thus far this season has lost three games, tied one and won just one. He is personally an honest, sincere man who knows football as well as Rockne ever did, but can not crack jokes or give imitations at banquets. And, notwithstanding his own college education, he remains, as many college men do, as raw-boned and awkward in his grammar as though he had majored in coal heaving.

Would Blame Players.

It has always been my contention that the football players and not their coach should receive all credit for games won and that the coach who goes around taking his bows, selling testimonials, authoring fake newspaper pieces and lending his name to phoney all-American rackets, looted from the tomb of Caspar Whitney, who invented the all-America, is guilty of a form of larceny. He is peddling off a glory which rightfully belongs to the players themselves and to their school. But inasmuch as I would award the players full credit for all they do, I would also charge them fully with their own failures.

In the case of the present Notre Dame team, I would blame the athletes and not Hunk Anderson. This is assuming that he and his assistant coaches gave them correct lessons in blocking, tackling and all such A, B, C's of football, explained their plays to them, and rehearsed them in the things which they are supposed to do. This is not too much to assume. Mr. Anderson and his assistants must have done that.

So now, therefore, that the players, as big as they are and as numerous and as carefully instructed, find themselves unable to score any touchdowns, I would put it all up to them, not to the coach. It may be true, for all anyone knows to the contrary, that the same players under some other coach would have won the games which they didn't win this season. But it could be just as true that the same coach with players less dumb would have won those ball games. The dumb athletic type of young man is a familiar one and it's just possible that Mr. Anderson, whose luck is not of the best, happened to get a lot of dumb ones together at a very critical time in his career.

I find that it is a bad policy to meet the people that I may be called upon to write pieces about, for there is always a danger that I will like them. As to Mr. Anderson, I made this error several years ago when he was traveling with Red Grange's first professional troupe. He is easy-liking, the more so, perhaps, because he has played much of his life on a greasy field where his cleats wouldn't hold. He has been thrown for many a loss in heavy going.

Handicapped by Illness.

A year or so ago, when he was fresh come to Rockne's old job and seemed to be bound for his goal on the loose, he came down with no such pleasant little trifle as peritonitis alone, but with peritonitis and spinal meningitis.

I take in a lot of territory in my criticism, but I decided some time ago that there were some matters which I just wouldn't have time to attend to. One of them is the hiring and firing of football coaches. I have been leaving that to the colleges themselves for several years. I hope the good fathers out at Notre Dame don't make a mess of this case, but that is a chance they will have to take.

(Copyright, 1933, by the Chicago Tribune.)

St. John's and Gonzaga Play on Bennings Field

The St. John's-Gonzaga football game today originally scheduled in the Eastern High School Stadium has been transferred to the Bennings Field.

Get Golf Privileges.

Members of the Kenwood Golf and Country Club have been extended the privileges of the Indian Spring course for Saturday and Sunday, Executive Secretary Roger Peacock, of the latter club, announced last night.

Shute, Perkins In Kenwood Classic

Join Revolta, Kinder and Caldwell as Latest Entries in Open.

WITH a number of nationally known golf stars expected to mobilize today at the Kenwood course in preparation for the $2,000 National Capital open championship Saturday and Sunday, entries were received yesterday from such colorful players as Denny Shute, British open title holder; Phil Perkins, transplanted British ace; Johnny Revolta, Johnny Kinder and Ernie Caldwell.

While Shute had previously indicated he would participate, the Philadelphia pro's presence was not assured until yesterday morning when his name was included in a list of 35 new entrants. Now with the Llanerch Country Club, Shute was runner-up to Horton Smith in the 1932 National Capital classic. Last winter he placed second to Craig Wood in cash prize earnings, winning something like $4,500. Incidentally, it was Shute who beat Wood in a dramatic play-off for the British crown last spring.

Perkins was a prize winner in the 1932 event. Former British amateur champion, and one of England's outstanding contributions to golf, Perkins played as an amateur until economic necessity forced him to join the ranks of the paid clan two years ago. Bobby Jones trimmed him in the finals of the 1928 National Amateur at Brae Burns.

List of the latest entrants follows:

John Mears, New York; Frank and Walter Cunningham, Burning Tree; Walter Peck and Clarence Maniero, Greenwich, Conn.; Johnny Revolta, Menominee, Mich.; Denny Shute, Philadelphia; Henry Dettoff, Oshkosh, Wis.; Peter James, Madison, N. J.; Ralph Hutchison, Augusta, Ga.; Hugh C. Moore, Albany, Ga.; W. Glenn Spencer, Baltimore; Terle Johnson, Hazelton, Pa.; Phil Perkins, Willoughby, Ohio; John Downey, Washington; Clarence Ehresman, Eagles Mere, Pa.; Andrew DeCosta, Chatham, Pa.; Harry Markel, Reading, Pa.; Bob Tunstall, Norfolk, Va.; John Kinder, Asbury Park, N. J.; Tom Hudgins, Woodmont; Arthur Porash, Summit, N. J.; Chandler Harper, Portsmouth, Va.; Roy Briggs, Portsmouth, Va.; Bob Barnett and Gene Larkin, Washington; Leo Collifiower, Frederick, Md.; Benny Loving, Petersburg, Va.; Al Johnson, York, Pa.; Henry J. Johnson, New York; Spencer Overton, Ernie Caldwell, Carroll T. McMaster, Warner Mather, Bill Schrieber, all of Baltimore, and Joseph O'Hara, Congressional.

Washington Post's Daily Legal Record

U. S. Court of Claims.
Tuesday, November 7, 1933.

Present: Hon. Fenton W. Booth, chief justice, and Hons. William R. Green, Benjamin H. Littleton, Thomas S. Williams and Richard S. Whaley, associate judges.

Admissions: Mr. Jacob N. Halper. Mr. John C. Foster.

Call of the day calendar:

Trial case submitted without argument: M-342, Gertrude Vanderbilt Whitney et al.

Trial cases argued and submitted: H-18† and L-352. The Union League Club; argued for plaintiff by Mr. Thomas G. Haight; argued for defendant by Mr. Fred K. Dyar. No. 42337. Charles D. Baylis; argued for plaintiff by Mr. John W. Gaskins; argued for defendant by Miss Stella Akin.

Adjourned from day to day.

United States Court of Customs and Patent Appeals.

Present: Presiding Judge William J. Graham, and Associate Judges Oscar E. Bland, Finis J. Garrett and Irvine L. Lenroot.

William W. Fleming, Riverdale, Md.; William J. Ruano, and Robert Southland Milans, Washington, D. C., were admitted to practice.

Patents.

No. 3408. Ex parte Robert P. F. Liddell; motion of appellant to advance argued by Mr. Lee B. Kemon; motion granted and case advanced to January session, 1934.

No. 3165. Ex parte Charles C. Sunderland; improvement in wire rope and method of making the same. Argued by Mr. Joseph W. Hazell for appellant and by Mr. Howard S. Miller for the Patent Office.

No. 3168. Earle Shultz vs. Clayton A. Dunham; heating system. Argued by Mr. John A. Dienner for appellant and by Mr. Percival H. Truman for appellee.

No. 3170. Ex parte Carl G. Arnold; improvement in suspenders. Argued by Mr. J. Preston Swecker for appellant and by Mr. Howard S. Miller for the Patent Office.

No. 3166. Ex parte Thomas A. Snyder; improvement in endless tread belt links. Argued by Mr. Roger Sherman Hoar for appellant and by Mr. Howard S. Miller for the Patent Office.

Court of Appeals.

Present: Chief Justice Martin, Associate Justices Robb, Hitz and Groner.

The following are admitted to this practice: F. Barrett Quirk, Emory L. Groff and Frederick W. Dewart.

No. 5869. Hellman vs. Helvering, &c.; passed to December.

No. 5995. Wilton vs. Coe; argument concluded by Mr. H. K. Snelling for appellant.

No. 5872. Ferreyross vs. Fox Theaters Co.; argument commenced for appellant by Mr Jo V. Morgan, continued and concluded for appellee by Mr. L. M. Denit.

No. 5927 et al. Sisson et al. vs. Southern Ry. Co.; submitted.

No. 5833. McLenore vs. Maury; argument commenced for appellant by Mr. Aubrey B. Fennell, continued for appellee by Mr. William E. Richardson and concluded by Mr. Lucius Q. C. Lamar for appellant.

Nos. 5853 and 5854. Helvering et al. vs. Gulf Mobile & Northern R. R. Co. et al.; argument commenced for appellant taxpayer by Mr. G. H. Goodner and continued for commissioner by Mr. M. K. Rothschild.

No. 2219. In re Spruill; motion to reconsider denied.

No. 5796. Cregier vs. Coe, &c.; decree affirmed.

No. 5813. Farrin et al. vs. Harlow, &c.; judgment affirmed with costs.

No. 5817. Taylor vs. Taylor; decree affirmed at cost of appellee.

No. 5846. WREC, Inc., vs. Radio Commission et al.; decision affirmed.

No. 5849. Hellyer vs. Sears, Roebuck & Co.; judgment reversed and cause remanded for a new trial.

No. 5852. Owens Motor Co. vs. Williford et al.; judgment affirmed with costs.

No. 5858. Alworth-Washburn Co. vs. Helvering, &c.; decision affirmed.

No. 5965. Naylor vs. Mealy; order affirmed.

No. 5986. Golf, Inc., vs. District of Columbia; judgment affirmed.

Assignment for Wednesday, November 8:

Nos. 5853 and 5854. On hearing. Helvering et al. vs. Gulf, Mobile & Northern R. R. Co.

No. 5865. Pomeroy vs. Helvering. Attys., R. M. Heth, S. F. and M. H. Beach—E. B. Prettyman, G A. Youngquist et al.

No. 5870. Beaumont vs. Helvering. Attys., J. C. Peacock, C. E. Koss, J. W. Townsend—E. B. Prettyman, G. A. Youngquist et al.

No. 5875. Turner-Farber-Love Co. vs. Helvering. Attys., A. C. Humphreys, N. K Fox—E. B. Prettyman, G. A. Youngquist et al.

No. 5876. Parravicino vs. Brunswick et al. Attys., F. K. Nebeker, G. C. Ober, jr.—J. H. Bilbrey, B. J. Gallagher.

No. 5877. Moran vs. Washington Ry. & Elec. Attys., C. A. Thompson—H. W. Kelly.

No. 5878. Helvering vs. Wardman. Attys., E. B. Prettyman, G. A. Youngquist—M. M. Daubin, D. T. Wright.

Nos. 5879 and 5880. Cotton vs. Helvering, &c. Attys., R. A. Littleton—E. B. Prettyman, G. A. Youngquist et al.

No. 5883. Keys vs. Keets et al. Attys., G. C. Thompson—E. M. Chaplin.

No. 5885. Bulow et al. vs. Jenkins. Attys., A. J. Hilland—S. J. L'Hommedieu.

District Supreme Court.
Assignment Commissioner's Office.

Assignment for Wednesday, November 8:

Law Cases.

No. 399. Butler et al. vs. Frazier et al. Attys., C. H. Doherty—E. C. Dickson.

No. 421. Sherwood Bros., Inc., vs. Elliott et al. Attys., E. C. Brandenburg, L. M. Denit—C. R. Heflin.

No. 423. Kolhos vs. Metro. Life Ins. Co. et al. Attys., N. B. Landreau—Minor, Gatley & Drury, H. I. Quinn.

No. 424. Pierce et al. vs. Ewaldson. Attys., Loving & Hamner—G. B. Fraser.

No. 81354. Phelps vs. Malatico Construction Co. Attys., Foster Wood—G. P. Lemm.

No. 380. Young vs. Mechlin. Attys., A. L. Newmyer—G. E. Edelin.

No. 383. Bischoff vs. Bischoff. Attys., J. Conlon, C. H. Quimby—C. W. Peckham.

Nos. 392 and 393. Tackett vs. West. Attys., A. L. Newmyer—Welch, Daily & Welch.

No. 427. Clark vs. Indep. Taxi Owners Assn. et al. Attys., G. D. Hornins, Frost, Myers & Towers—A. D. Smith.

No. 322. Evans vs. Knights of Pythias. Attys., G. E. C. Hayes, G. G. Jefferson—E. Hill, jr.

Nos. 431 and 433. Knessi vs. Standard Oil Co. of N. J. Attys., T. J. Reilly, J. E. Shifflette—H. I. Quinn.

No. 432. Dowd vs. Wash. Tribune Pub. Co., Inc. Attys., J. B. Hogan, G. G. McLeish—B. L. Gaskins.

No. 9. Franklin vs. U. S. Attys., L. H. Sothoron—J. W. Wood.

No. 20. Tallman vs. U. S. Attys., Leckie & Sherier—J. W. Wood.

No. 106. Coleman vs. U. S. Attys., Darr & Darr, George Monk—J. W. Wood.

Nos. 209, 210, 211 and 212. Hay et al. vs. Capital Traction Co. Attys., A. L. Newmyer—E. L. Jones.

Nos. 341 and 342. Hunting et al. vs. Green et al. Attys., L. H. Vandoren—G. B. Craighill.

No. 185. Shrader vs. U. S. Attys., W. E. Miller—J. W. Wood.

No. 435. Bartindale vs. Mayflower Taxicab & S. S. S., Inc. Attys., H. W. Wheatley, H. W. Wheatley, jr.

No. 436. Donovan vs. Perry. Attys., M. W. King, C. W. Diggs—H. I. Quinn.

Equity Cases.

Same as for Tuesday.

Motions Court.

Mr. Justice F. Dickinson Letts presiding; William W. Stickney, clerk.

No. 2966. Bkcy. in re Tone Lane; adjudication and reference to Fred J. Eden, referee. Atty., Wm. A. Read.

No. 83327. U. S. ex rel. National Life & Accident Ins. Co. vs. G. T. Helvering; returnable Nov. 13. Attys., Bramhall & McCabe.

No. 56002. The Texas Co. vs. E. H. Johansen et al.; leave granted to amend bill. Attys., Semmes & Semmes.

No. 55661. Virginia J. Jenkins vs. John W. Jenkins; rule returnable Nov. 14. Atty., Needham C. Turnage.

No. 56301. Annie R. Brown vs. Edward Brown; order for alimony pending hearing. Attys., J. P. Wilson—James A. O'Shea.

No. 56314. Cheepcheak Co., Inc. vs. Com'r. Patents; leave granted to amend bill. Attys., R. E. Barry—T. A. Hostetler.

No. 55491. Harriet B. Schreiber, &c., vs. Dan T. Balmer; trustee authorized to accept private offer. Atty., George C. Gertman.

No. 55656. Orion J. Biondi vs. Ambassador Garage et al.; cause advanced for hearing. Attys., R. M. Hudson—Milton Strasburger, Simon Hirshman.

No. 55913. Frances B. Arnett vs. Ernest E. Arnett; returnable Nov. 14. Attys., John M. Breen, Milton Conn—F. H. Long.

No. 55936. L. Helen Bentley vs. Park Savings Bank; cause dismissed as to certain defendants. Attys., W. Bissell Thomas, W. B. O'Connell—E. S. Bailey, J. T. Sherier.

No. 54792. Riggs National Bank, Trustee, vs. Washington Arcade Co. et al.; receiver authorized to give new bond. Attys., Al L. Newmyer—Frank J. Hogan et al.

No. 51521. Viola C. Jackson vs. Quaestra R. Jackson; returnable Nov. 14. Attys., Milton Conn—Geo. D. Horning, jr.

No. 53551. C. Matilda Mimke vs. Henry P. Blair, Tr., et al.; report of auditor ratified. Attys., Peelle & Lesh—Tobriner, Graham, Brez & Tobriner.

No. 15483. E. B. McLean vs. Evalyn W. McLean et al.; set for hearing on Nov. 10 on motion to dismiss.

No. 56103. Thelma B. Bickford vs. Robert Bickford; adjudication of contempt. Attys., W. R. Lichtenberg—E. H. Davis.

No. 56186. Monroe W. Richmond vs. G. S. Paregol et al.; motion to dismiss denied. Attys., F. B. and G. B. Rhodes—S. V. Gusack.

No. 55669. Wm. R. Lichtenberg et al., Trs., vs. Patricia Elliott; decree pro confesso. Atty., E. A. Aaronson.

No. 2944. Bkcy. in re Francis G. Matson; rule to be heard. Atty., Cornelius H. Doherty.

No. 83279. Percy S. Crewe et al. vs. Welton B. Hutton; judgment against defendant for $2,467.08 with interest and costs. Attys., Hamel, Park & Saunders.

No. 56039. Henrietta Styer vs. Martin R. Styer; returnable Nov. 9. Ray Neudecker—H. L. McCormick.

No. 56115. In re Dissolution of National Retirement Assn.; order to sell office furniture, &c. Atty., J. P. Donovan.

No. 56298. Harry Victor et al. vs. Harold Ickes et al.; returnable Nov. 9. Atty., R. M. Hudson.

No. 56380. Vernon S. Green vs. Eva F. Green; rule returnable Nov. 9. Attys., Howard & Hayes.

No. 56371. Marie E. Auth vs. John G. Auth; order for custody of children. Attys., Milton Dunn—C. W. Peckham.

No. 56306. Charles E. Abigail vs. Robert J. Hoage; leave granted to American Automobile Ins. Co. to intervene as defendant. Attys., A. E. Brault—Frost, Myers & Towers.

No. 53334. Frances L. Bayer vs. Harry J. Bayer, et al.; credits in hands of garnishee, Eastern Building & Loan Association condemned. Attys., Ray Neudecker—J. A. O'Shea.

No. 53938. Wired Radio et al. vs. Percival D. Lowell et al.; cause dismissed. Attys., J. F. Pierce—J. B. Brady, R. H. Wilmer, D. P. Wolhaupter.

No. 54500. Caroline L. Scott vs. Harold T. Scott; returnable November 10. Attys., J. E. Shifflette—A. F. Canfield.

No. 55556. Bertha E. Craven vs. Edgar L. Craven et al.; returnable November 21. Attys., A. F. Canfield, W. J. Casey—W. A. Coombe, V. O. Hill.

No. 42711. Rose H. Cheseldine vs. J. Reed Cheseldine; rule discharged. Attys., Ray Neudecker—E. C. Dutton.

No. 2849. Bankruptcy in re Vaughan B. Conelly; discharge ordered. Attys., Syme & Syme.

No. 2925. Bankruptcy in re James E. Dawn; discharge ordered. Atty., F. J. Kelly.

No. 2792. Bankruptcy in re Lawrence S. Pumphrey; report ratified. Atty., James Shenos.

No. 2967. Bankruptcy in re Edward J. McKewon; adjudication and reference to Fred J. Eden, referee. Atty., H. M. Bingham.

No. 55238. The Parker Wheel Co. vs. Commissioner Coe et al.; Defendant Robertson substituted. Atty., D. A. Gardiner.

No. 56036. Van E. Thompson et al vs. Valentine Reintzel, heirs of, &c.; decree pro confesso and reference to examiner. Attys., George Elliott & C. J. Dowd.

In re Woodridge Langdon Savings Bank; order for exchanging certain assets.

Assignment for Wednesday, November 9—Motions:

No. 56236. Schladt vs. Schladt. Atty., Jackson.

No. 53429. Dove vs. Dove. Rule.

No. 82230 et al. Bremmerman vs. Hall. Attys., Welch, Daily & Welch—Rhoade.

No. 56398. Kaufman vs. Allen; rule.

No. 82834. Riggs National Bank vs. McLaine. Attys., Brez, Tobriner, Graham—Bastian, Barger.

No. 45457. Murphy vs. Murphy; rule.

No. 83273. Turshinsky vs. Peoples Rapid Transit. Attys., Hughes—Quinn.

No. 82823. Van Senden vs Douglass. Attys., Ballinger—Gaskins.

No. 81119. Downing vs. Howard University. Attys., Handwerk—Hayes.

No. 83223. McCormack vs. Harrah. Attys., Richardson, Linkins—Dunning.

No. 86221. McCormack vs. Harrah. Attys., Linkins, Richardson — Rover, Fihelly, Dunning.

No. 56289. Satterfield vs. Satterfield. Attys., Goldstein—McNeill.

No. 56375. Driscoll Co. vs. Woodin. Attys., Hogan, Jones, Donovan—Rover, Fihelly.

Circuit Court 1.

Mr. Chief Justice Alfred A. Wheat presiding; Harry B. Dertzbaugh, clerk.

No. 76589. James Perry vs. U. S. A.; judgment on verdict for defendant against plaintiff for costs. Attys., W. E. Miller—Leo A. Rover.

Circuit Court 2.

Mr. Justice Daniel W. O'Donoghue presiding; R. E. Lee Goff, clerk.

Nos. 81117 and 81118. Rose C. and Henry F. W. Meyer vs. P. T. McDermott Co. and Washington Railway & Electric Co.; consolidated, jury sworn and respited. Attys., Louis Ottenberg, A. L. Newmyer—Frost, Myers & Towers, P. H. Marshall.

Circuit Court 3.

Mr. Justice O. R. Luhring presiding; George A. Watts, clerk.

Nos. 79640 and 79641. Raymond Doyle et al. vs. Joseph H. Hanlein; trial resumed and verdict for Raymond Doyle for $300 and for Josephine Doyle for $1,000. Attys., Samuel M. Boyd—O'Shea, Burnett & Goldstein.

No. 45697. Estate of V. May Riley; Clarence E. Frey appointed guardian ad litem.

Circuit Court 4.

Mr. Justice James M. Proctor presiding; J. Wesley Gardner, jr., clerk.

No. 82494. U. S. ex rel David A. Olson vs. Andrew W. Mellon et al.; demurrers set for hearing on November 24 at 3 p. m.

Equity Court 1.

Mr. Justice Jennings Bailey presiding; Russell P. Belew, clerk.

No. 56143. Wade H. Cooper vs. William H. Woodin; hearing begun and continued to Thursday with leave to amend. Attys., W. Bissell Thomas, W. B. O'Connell, John Staggers—George P. Barse, Charles Wainwright.

No. 52359. Thomas P. Blankenship vs. Claire K. Blankenship; final hearing and decree for plaintiff. Atty., Charles W. Peckham.

No. 53345. Donta A. Giangiulo et al. vs. American Security & Trust Co.; final decree establishing resulting trust. Attys., Webster Ballinger—George C. Gertman.

Equity Court 2 and District Court 1.

Mr. Justice Jesse C. Adkins presiding; Williams F. Lemon, clerk.

No. 54880. School of American Research vs. Carey La Flesche; hearing resumed and cause submitted. Attys., Charles H. Merillat, George H. Zeutzius—Philip M. King.

Balance of session occupied with naturalization hearings.

Probate Proceedings.

Mr. Justice O. F. Luhring presiding.

Estate of Chas. E. Tighe; order authorizing acceptance of new notes and cancellation of old notes. Atty., W. C. Murphy.

Estate of Tallulah J. Mount; petition to deliver radio; order for same. Attys., Cromelin & Laws.

Estate of Harriett S. Tackett; petition to substitute special bond for general; order authorizing ancillary administration c. t. a. to give special bond of $1,000 in lieu of general bond. Atty., R. Hoe.

Estate of John W. Stewart; petition for sale of securities; order for same. Attys., Peter & Baden.

Estate of Patrick F. Kirvan; order of publication for letters of administration.

Estate of John H. Dwight; order appointing George Elliott guardian ad litem.

Estate of Hyman Schneider; order granting letters of administration to Mary Schneider; bond, $2,000. Atty., J. B. Stein.

Estate of Wm. J. C. Meadows; will admitted to probate and letters testamentary granted to Carleas Meadows; bond, $300. Atty., J. W. Lewis.

Estate of Henry W. Miller; will admitted to probate and letters testamentary granted to Elizabeth Taylor Miller; special bond, $15,000. Attys., R. H. Wilmer and D. L. Hatch.

Estate of Woodbury Blair; will admitted to probate and letters testamentary granted to National Savings and Trust Co. and Emily W. Blair; bond, $80,000. Attys., F. Stetson.

Estate of Edw. S. Lambert; will admitted to probate and letters testamentary granted to Kent Dyer; bond, $1,000. Atty., F. Gordon.

Estate of Carlton Van Valkenburg; will admitted to probate and letters testamentary granted to Mabel Van Valkenburg; special bond, $2,000. Attys., A. Peter and A. C. Keefer.

Estate of Katherine Walsh; will admitted to probate and letters testamentary granted to Louise V. Fitzsimmons; special bond, $6,000. Atty., C. H. Evans.

Estate of Selina E. Maryman; will admitted to probate and letters testamentary granted to Raymond F. Maryman and J. Edgar Maryman; special bond, $1,000. Atty., J. J. Kelly.

Estate of Geo. I. Fairall; will admitted to probate and letters testamentary granted to Alberta A. Fairall; bond, $700. Atty., J. B. Flynn.

Estate of Martha V. Wright; petition for letters of administration. Atty., M. T. Broome.

Estate of Charles Piez; petition for probate of will and letters testamentary. Atty., G. P. McKeney.

Estate of Elizabeth T. Slusser; petition for letters of administration. Attys., Jeffords & Dutton.

Estate of Mary Stafford; petition for probate of will and letters testamentary. Attys., R. P. Downing and H. L. Ryan, jr.

Estate of Vertis M. Riley; Clarence E. Frey appointed guardian ad litem.

Estate of George P. Watkins; will filed dated January 16, 1933.

Estate of Josephine E. Prather; will filed dated February 15, 1932; codicil filed dated February 13, 1933.

Estate of Bernard J. Downey, jr.; William J. Ruano appointed guardian ad litem.

Estate of James Hawley Smith; petition for probate of will and codicil and letters testamentary. Atty., G. F. Williams.

Estate of Lucy C. Palmer; petition for probate of will and letters testamentary. Atty., R. S. Johnson.

Estate of Frank Ayres Nute; petition for probate of will and letters testamentary. Atty., L. R. Alden.

Estate of Lee Tolbert; petition for sale of property.

Estate of Eleanor D. Pusey; order upon exceptions to administrator's account.

Estate of Harry L. Gessford; will filed dated March 9, 1933.

Criminal Court 1.

Mr. Justice Peyton Gordon presiding; William S. Adkins, clerk.

No. 51366. U. S. vs. Howard C. Dickerson and John M. Crowder; first degree murder; nolle prosequi entered.

G. J. 11795. U. S. vs. Arthur W. Adams; homicide; recognizance $500, taken with Patrick F. O'Connor, surety.

G. J. 11794. U. S. vs. Cornelia Diggs and Adel Coates; assault dangerous weapon; each recognizance, $1,000 taken with Mary V. Green, as surety.

No. 53435. U. S. vs. Frank M. Smith; embezzlement; motion in arrest of judgment and for new trial filed. Atty., E. G. Hubert.

Assignment for Wednesday:

Trials—U. S. vs. Andrew G. Butler; U. S. vs. Frank Scott; U. S. vs. John L. Edwards; U. S. vs. Harold R. Kirby; U. S. vs. Milford Harris and Earl Harris; U. S. vs. Minnie Washington and George R. Mason; U. S. vs. John Williams; U. S. vs. Charles Dawson; U. S. vs. Mary Queen; U. S. vs. Kendall E. Noland; U. S. vs. Elmer W. Holland, jr.

Criminal Court 2.

Mr. Justice Joseph W. Cox presiding; Richard J. Kirkland, clerk.

No. 53383. U. S. vs. George S. Gormley and Grace de Bengue; larceny; trial resumed; same jury respited until tomorrow.

Assignment for Wednesday:

Trials—U. S. vs. Victor Juliano; U. S. vs. Isaiah Edmonds; U. S. vs. Eva Thurman; U. S. vs. George Mitchell; U. S. vs. Dalas Garfield Edward; U. S. vs. Louis Chapman; U. S. vs. Garland O. Curtis; U. S. vs. George Pascua; U. S. vs. Charles Sims.

Lawsuits.

No. 83381. William Field vs. George H. Carter; mandamus. Attys., Wm. E. Leahy, W. J. Hughes, jr.

No. 83382. U. S. of A. ex rel. Adele W. Blackwell vs. Robt. C. Baldwin, Receiver, &c.; Mandamus. Attys., A. F. Smith, L. H. Barnes.

No. 83383. J. F. Shaw Co., Inc. vs. Commissioners of D. C.; account tax assessment. Attys., Fischer, Bendheim & Fischer.

No. 83384. Tenn. Pitt Construction Co., &c. vs. S. M. Stessel Co.; damages, $25,000. Attys., Fischer, Bendheim & Fischer.

No. 83385. National Securities & Trust Co. vs. Levi T. Jones; notes, $11,736.48. Attys., Minor, Gatley & Drury.

Docketed Judgment.

No. 3005. Washington Tent & Awning Co., Inc., vs. C. H. Gaskins; judgment, Municipal Court, $61.60. Atty., John D. Sadler.

No. 3006. Robert W. Savage vs. P. S. Constantinople et al.; judgment, Municipal Court, $1,000. Atty., John J. Malloy.

No. 3007. Annette S. Chapman et al., Collectors, &c., vs. Mrs. A. B. Eich; judgment, Municipal Court, $238.50. Attys., J. B. Carter, C. L. Frailey, Geo. C. Warner, jr.

Mechanic's Lien.

No. 16468. Philip Brainin vs. Isaac Goldenberg, lessor, &c.; lot 807, square 452, 907 7th st. nw.; $425.00. Attys., Leonardo & Rano.

Equity Suits.

No. 56411. Nellie B. Walker vs. Howard A. Walker; limited divorce. Atty., J. F. Wilson.

No. 56412. Katherine P. Crawley vs. Stephen B. Crawley et al.; absolute divorce. Atty., C. T. Clayton.

No. 56413. Ada V. Quill vs. Morton W. Stevenson et al.; judgment creditor's bill. Attys., N. C. Turnage, C. T. Clayton.

No. 56414. Charlotte E. Beale vs. Oswald F. Beale et al.; absolute divorce. Atty., G. F. Langford.

No. 56415. William H. Sardo et al., &c., vs. Norman B. Landreau et al., Trustees; judgment creditor's bill. Atty., J. P. Bailey.

No. 56416. Americus E. Biggs vs. Thomas Richardson & Co. et al.; establish title by adverse possession.

No. 56417. Nannie B. Taylor et al. vs. Charles C. Taylor et al.; confirm contract, &c.; Atty., F. C. Stetson.

Bankruptcy Petition.

No. 2967. In re Edward J. McKewon; voluntary; assets, $30; liabilities, $324.50. Atty., Herbert M. Bingham.

L. L. PERKINS
WILL BOND YOU.
United States Fidelity & Guaranty Co.
Phone National 0913. 1415 K St. N.W.

Culbertson on Bridge

A Slam With a Part-Score.

One of the most troublesome problems faced by a great many Bridge players is that of arriving at a proper Slam contract when having a part-score. While this is no more difficult with the part-score than without one when one partner has a strong enough hand to justify a Forcing bid at some point, many hands are submitted to me on which players found themselves at a loss because the strength was divided and each player, fearing his partner might have a minimum hand, was hesitant at venturing beyond the number of tricks necessary to secure game.

It is, as a matter of fact, no more difficult to forget a part-score than to remember it if both partners are sufficiently attentive to every phase of the bidding situation to read the hidden inferences which every call made in the game of Contract Bridge must contain. To illustrate how much information can be gained from the simplest bid or Takeout, I give the following hand, which was played by my wife, Josephine Culbertson, in a game at Crockford's Club in New York City. Her partner was Mr. Albert H. Morehead, of the Bridge World Magazine.

Although accurate analysis of bidding inferences is practically automatic with such a master player as Mrs. Culbertson (or Mr. Morehead), every part of the knowledge she can gain from the bidding is gained by sound reasoning processes. Because of her great ability and experience, this reasoning may appear to be subconscious because it is completed so fast, but all the necessary steps are nevertheless present in her mind, and the explanation of each bid may prove highly educational to those who wish to achieve the same results.

South, Dealer.
Both sides vulnerable.
North and South 60.

Mrs. Culbertson.

♠ K Q J 6
♡ K Q 9 5 3
◇ 5
♣ K 5 3

West: ♠ 8 ♡ J 10 8 6 2 ◇ J 9 7 4 ♣ 10 9 6

East: ♠ A 7 4 3 ♡ 7 ◇ K Q 10 8 2 ♣ 8 7 2

South:
♠ 10 9 5 2
♡ A 4
◇ A 6 3
♣ A Q J 4

The bidding: (Figures after bids refer to numbered explanatory paragraphs.)

South	West	North	East
1♣	Pass	1♡(1)	Pass
1NT(2)	Pass	2♠(3)	Pass
3♠(4)	Pass	4♣(5)	Pass
4NT(6)	Pass	6♠(7)	Pass
Pass(8)	Pass		

1—The One-over-One response, which is almost forcing in many cases, becomes a veritable command to take a chance on making one more trick when that trick will produce a game.

2—Again a safe bid, since North, with any strength at all, will return to two in a suit.

3—This is by inference a strong bid. Mrs. Culbertson indicates that she has only four spades and must therefore be prepared to play at three clubs or three hearts if South has not adequate spade support.

4—A direct Slam try, of course, since two spades would be sufficient for game.

5—Another Slam try. Mrs. Culbertson's spade suit having been assisted, she would have no reason to bid again unless she considered that by showing support for South's club suit she might make it possible for him to bid a Slam.

6—This, of course, is a conventional bid, showing, in this case, three Aces. It requires a response.

7—Mrs. Culbertson can not bid five notrump because she has no Ace; but since she has the Kings of all three bid suits, she knows her partner to have three aces, which limits the trick-taking possibilities of East and West to the one missing Ace.

8—This pass is automatic. South knows that Mrs. Culbertson either lacks the missing Ace or the King of one of the bid suits, or that she fears the loss of the Queen of spades if her holding happens to include the Ace and King of spades and the Kings of hearts and clubs. In any case South can not supply whatever strength Mrs. Culbertson feels that the hand lacks, and is satisfied with the Small Slam.

The play was quite interesting. The King of diamonds was opened, and Mrs. Culbertson won with the Dummy's Ace and led a spade, which East won. Another diamond forced Mrs. Culbertson to use her six of spades, and another spade lead revealed that the adverse trumps were divided 4-1. Since it would be impossible to draw trumps and establish the heart suit by ruffing in Dummy, Mrs. Culbertson was forced to use the Dummy's spades as the long trump suit and her own for ruffing purposes. She led a heart to the Ace and ruffed Dummy's last diamond with her last trump. She now led over to a club in Dummy, and played the ten and nine of spades, clearing the suit. On these leads she discarded two hearts, and was left with nothing but high hearts and clubs.

It is worthy of note in the bidding that there was no Jump bid until after the stage had been set for a four notrump bid, and yet every bid made after the first had been either a semi-Force or a clear Slam inference. Such a wealth of information can in most cases of this type be acquired by players who are willing to delve beneath the surface, rather than accept any bid at merely its face value.

Tomorrow's Hand.

On the hand below, what principle should guide you in determining whether or not to take a finesse in the spade suit?

South, Dealer.

North:
♠ 7 4 2
♡ 3
◇ A K 6
♣ A K J 9 7 4

West: ♠ 6 ♡ A K 10 9 6 ◇ Q 10 8 3 ♣ 8 5 3

East: ♠ Q 9 8 ♡ J 8 4 2 ◇ 9 7 5 2 ♣ 10 6

South:
♠ A K J 10 5 3
♡ Q 7 5
◇ J 4
♣ Q 2

(Copyright, 1933.)

Gasoline Alley

Doubt Creeps In

How to Keep Well

By Dr. W. A. Evans.

One Physician's Diet.

A physician of very large experience who would not like his name used gives his method of dieting. His mother died when he was a child. Thereafter he was allowed to follow his own whims in eating. In consequence he was a dyspeptic at 18, but, having gained wisdom with experience, he managed to work hard until about his eightieth birthday.

He advises that all foods be eaten slowly and chewed well. His meals are arranged in courses. Each course consists of one simple article of diet. After eating that one course he pauses and then deliberately passes to the next.

Breakfast—

First course: Cup of coffee and hot milk, half and half.

Second course: Unsweetened breakfast food with evaporated milk.

Third course: Dry, brittle toast or heated wheat muffins or hard wheat or rye rolls with butter or Philadelphia cream cheese.

Fourth course: One cup coffee and hot milk, half and half.

Fifth course: Soft or medium boiled egg (irregularly).

Sixth course: Fruit.

The butter is spread on the bread. It is never melted or soaked into the bread, toast or muffins.

Midday meal—

Soup without bread or crackers in cold weather; vegetable salad in hot weather.

Fresh meat (cooked without excess of grease), or a meat, egg or cheese salad. Boiled, baked or creamed potatoes and two green vegetables, cooked without grease.

Dessert consisting of light puddings or custard, ice cream, ripe and unsweetened fruit in season, crackers and cheese, nuts.

After dinner coffee.

Evening meal:

Either a soup or a vegetable salad. (Sometimes he eats both a soup and a vegetable salad, but as different courses.)

Poor man's pudding, unsweetened, and made with skim milk and served with warm, evaporated milk as a sauce.

Toasted bread or a heated plain wheat or rye roll or white flour muffin. Cream cheese is used as a spread.

No sweets are eaten with the evening meal. The doctor ascribes his ability to retire early and to sleep long and well to his habit of making his evening meal a light one and one free from sweets.

One hour before breakfast orange or lemon juice, grapefruit juice, tomato juice, or a banana is taken.

(Copyright, 1933, by the Chicago Tribune.)

PROPOSALS

OFFICE OF THE ARCHITECT OF THE Capitol, Washington, D. C., November 6, 1933.—Sealed bids will be opened in this office at 3 p. m., November 21, 1933, for wood furniture for the addition to the Library of Congress, Washington, D. C. Specifications, drawing and bidding forms may be obtained on application to this office by intending bidders. DAVID LYNN, Architect of the Capitol. 8,9

DEPARTMENT OF INTERIOR, WASHINGTON, November 6, 1933.—Sealed bids in duplicate will be received until 2 p. m. Tuesday, December 5, 1933, and then publicly opened for furnishing all labor and material for the construction of the Educational Classroom Building at Howard University, Washington, D. C. This work will include the following: (1) Excavating, reinforced concrete construction, structural steel work, brick masonry, miscellaneous iron work, slate roofing, flashing, lathing and plastering, carpentry, electric elevator and plumbing, heating, ventilating and electrical installations, finish grading, exposed aggregate finish concrete walks, brick steps and landscaping. (2) Lecture-hall seating, office and classroom furniture, shades, &c., furnished and installed. Proposals will be considered only from individuals, firms or corporations possessing satisfactory financial and technical ability, equipment and organization to insure speedy completion of the contract, and in making awards the records of bidders for expedition and satisfactory performance on contracts of similar character and magnitude will be carefully considered. At the discretion of the Secretary, drawings and specifications may be obtained upon application to the Chief Clerk's office. A certified check for $100 payable to the Treasurer of the United States will be required as security for safe return of the drawings and specifications. The requirements of the National Industrial Recovery Act of June 16, 1933, and of Public Works Bulletin No. 51 will be made a part of the contract. The right is reserved to reject any or all bids, waive technical defects, accept one part and reject the other as the interests of the Government may require. Proposals must be securely enveloped, marked "Proposal for the construction and equipment of classroom building, Howard University," and be addressed to the Secretary of the Interior, Washington, D. C. T. A. WALTERS, First Assistant Secretary.

LEGAL NOTICES

REPORT OF AFFILIATE OF A NATIONAL Bank, made in compliance with the requirements of the Banking Act of 1933. Report as of October 25, 1933, of Wardman-Alabama Corporation, Washington, D. C., which, under the terms of the Banking Act of 1933, is affiliated with the Riggs National Bank, Washington, D. C., charter No. 5046, Federal Reserve District No. 5. Function or type of business: Apartment building. Manner in which above-named organization is affiliated with national bank, and degree of control: Control in connection with debt previously contracted. Financial relations with bank: Stock of affiliated bank owned, none; stock of other banks owned, none; amount on deposit in affiliated bank, $90.00; loans to affiliated bank, none. Borrowings from affiliated bank, none. I, Hilleary G. Hoskinson, President of Wardman-Alabama Corporation, do solemnly swear that the above statement is true, to the best of my knowledge and belief. HILLEARY G. HOSKINSON, President. Sworn to and subscribed before me this 6th day of November, 1933. (Seal.) WM. H. DORSEY, Notary Public, D. C.

REPORT OF AFFILIATE OF A NATIONAL Bank, made in compliance with the requirements of the Banking Act of 1933: Report as of October 25, 1933, of Washington Annapolis Hotel Co., Washington, D. C., which, under the terms of the Banking Act of 1933, is affiliated with The Riggs National Bank, Washington, D. C., charter No. 5046, Federal Reserve District No. 5. Function or type of business: Hotel. Manner in which above-named organization is affiliated with national bank, and degree of control: Control in connection with debt previously contracted. Financial relations with bank: Stock of affiliated bank owned, none; stock of other banks owned, none; amount on deposit in affiliated bank, $131.88; loans to affiliated bank, none. Borrowings from affiliated bank, $225,927.11. I, Hilleary G. Hoskinson, President of Washington Annapolis Hotel Co., do solemnly swear that the above statement is true, to the best of my knowledge and belief. HILLEARY G. HOSKINSON, President. Sworn to and subscribed before me this 6th day of November, 1933. (Seal.) WM. H. DORSEY, Notary Public, D. C.

AUCTION SALES

THURSDAY, NOVEMBER 9, 1933—
THOMAS J. OWEN & SON, Auctioneers,
1431 Eye Street N.W.

TRUSTEE'S SALE OF VALUABLE REAL ESTATE BEING A TWO-STORY, BRICK DWELLING, CONTAINING SIX ROOMS AND BATH, WITH GARAGE; KNOWN AS 1815 D STREET SOUTHEAST.

By virtue of a certain deed of trust recorded in Liber No. 6503 at folio 539 of the Land Records of the District of Columbia, and at the request of the party secured thereby, the undersigned will sell at public auction in front of the premises on THURSDAY, NOVEMBER NINTH, 1933, at 3:30 o'clock, p. m., the following described land and premises situate in the District of Columbia, and being Lot numbered Sixty-five (65) in the subdivision made by Charles P. Knapp of lots in Square numbered Eleven Hundred and Fourteen (1114) as per plat recorded in Liber No. 78 at folio 34 of the Records of the Office of the Surveyor for the District of Columbia:

TERMS OF SALE: Said property is subject to a prior Deed of Trust of $3,500.00 and said property will be sold subject to said Deed of Trust indebtedness. Of the purchase price over and above said Deed of Trust, $750.00 is to be in cash, and the balance to be secured by second Deed of Trust on the property sold, payable in monthly installments of $55.00 including interest at the rate of 6%, said payment to also include interest on the first trust; or all cash at the option of the purchaser. Interest and taxes to be paid or adjusted to the date of sale. A deposit of $250.00 will be required at the time of sale. All conveyancing, recording, revenue stamps, &c., at the cost of purchaser. Good title or no sale. Terms of sale to be complied with within thirty (30) days from day of sale, otherwise deposit will be forfeited and property resold at risk and cost of defaulting purchaser after five (5) days advertisement of such resale in some newspaper published in Washington, D. C.

WILLIAM P. BENSON,
Surviving Trustee.
925 15th Street N.W., Washington, D. C.
P—oc30d&dsexSun

FRIDAY, NOVEMBER 10, 1933—
THOS. J. OWEN & SON, Auctioneers,
1431 Eye Street Northwest.

TRUSTEE'S SALE OF VALUABLE DETACHED FRAME DWELLING KNOWN AS PREMISES NO. 5247 KARL PLACE NORTHEAST.

By virtue of a certain deed of trust duly recorded in Liber No. 5363, folio 33, et seq., of the land records of the District of Columbia, and at the request of the party secured thereby, the undersigned trustee will sell, at public auction, within the office of Thos. J. Owen & Son., 1431 Eye street northwest, on FRIDAY, THE TENTH DAY OF NOVEMBER, A. D. 1933, at one o'clock p. m., the following-described land and premises, situate in the District of Columbia, and designated as and being lot 11 in square 5205, being block 2, section 3, of "Burrville," as per plat recorded in Liber 1053, folio 191, of the land records of the District of Columbia.

TERMS OF SALE: All cash. A deposit of $200.00 will be required at time of sale. All conveyancing, recording, etc., at cost of purchaser. Terms of sale to be complied with within thirty days from day of sale, otherwise the trustee reserves the right to resell the property at the risk and cost of defaulting purchaser, after five days' advertisement of such resale in some newspaper published in Washington, D. C.

THEODORE MICHAEL,
Surviving Trustee.
P—31,no2,4,6,8,10

MONDAY, NOVEMBER 13, 1933—
THOS. J. OWEN & SON, Auctioneers,
1431 Eye Street Northwest.

TRUSTEES' SALE OF VALUABLE SEMI-DETACHED BRICK DWELLING, BEING PREMISES NO. 3109 THIRTEENTH STREET NORTHEAST.

By virtue of a certain deed of trust duly recorded in liber No. 5701, folio 44, et seq., of the land records of the District of Columbia, and at the request of the party secured thereby, the undersigned trustees will sell at public auction, in front of the premises on MONDAY, THE THIRTEENTH DAY OF NOVEMBER, A. D. 1933, AT THREE-THIRTY O'CLOCK P. M., the following-described land and premises, situate in the District of Columbia and designated as and being lot 33 in Elmer B. Young and Leon S. Oppenheimer's subdivision of lots 11 to 14, in block 34, "Brookland," as per plat recorded in liber 79, folio 32, of the records of the office of the surveyor of the District of Columbia subject to the covenants that no building shall be erected on said land within 15 feet of the front lines of said lots 11 to 14; that no spirituous or malt liquors shall be manufactured or sold thereon, and that no slaughter house or houses shall be erected thereon; nor shall said land and premises be used in any way for the purposes hereby prohibited. Said block 34 now being known for purposes of assessment and taxation as square 3960.

TERMS OF SALE: One-fifth of the purchase money to be paid in cash, balance in four equal installments, payable in one, two, three and four years, with interest at six per centum per annum, payable semiannually, from day of sale, secured by first deed of trust upon the property sold or all cash, at the option of the purchaser. A deposit of $250.00 will be required at time of sale. All conveyancing, recording, etc., at cost of purchaser. Terms of sale to be complied with within thirty days from day of sale, otherwise the trustees reserve the right to resell the property at the risk and cost of defaulting purchaser, after five days' advertisement of such resale in some newspaper published in Washington, D. C.

HARRY L. RUST,
GEO. CALVERT BOWIE,
JAMES J. BECKER,
Trustees.
P—no2d&ds ex S

MONDAY, NOVEMBER 13, 1933—
ADAM A. WESCHLER & SON, Auctioneers

TRUSTEES' SALE OF THREE-STORY AND BASEMENT BRICK DWELLING, NO. 1502 TWENTY-FIRST STREET NORTHWEST.

By virtue of a deed of trust recorded, in liber 5075, folio 486, et seq., one of the land records of the District of Columbia, and at the request of party secured thereby, the undersigned trustees will offer for sale by public auction, in front of premises, on MONDAY, THE THIRTEENTH DAY OF NOVEMBER, 1933, AT THREE-THIRTY O'CLOCK P. M., the following-described property in the District of Columbia, to wit: Lot 32 in Brainard H. Warner's subdivision of the east fifty-five feet of original lot numbered one (1) in square 67, as per plat recorded in the Office of the Surveyor for the District of Columbia, in liber 17 at folio 104.

TERMS OF SALE: $2,500 cash; balance payable in two years with interest at 6 per cent per annum from day of sale, payable semi-annually, secured by a first deed of trust upon property sold, or all cash, at option of purchaser. A deposit of $300.00 required of purchaser at sale. Examination of title, conveyancing, recording, revenue stamps and notarial fees at cost of purchaser. Terms to be complied with within thirty days from day of sale, otherwise trustees reserve the right to resell property at risk and cost of defaulting purchaser, after five days advertisement of such resale in some newspaper published in Washington, D. C., or deposit may be forfeited, or without forfeiting deposit trustees may avail themselves of any legal or equitable rights against defaulting purchaser.

CHARLES B. STEWART,
GEORGE W. YOUNG,
Trustees.
P—nov1,3,6,8,10,13

WEDNESDAY, NOVEMBER 15, 1933—
THOS. J. OWEN & SON, Auctioneers,
1431 Eye Street Northwest.

TRUSTEE'S SALE OF VALUABLE FRAME DWELLING KNOWN AS PREMISES NO. 5324 BELL PLACE NORTHEAST.

By virtue of a certain deed of trust duly recorded in liber No. 5134, folio 422 et seq., of the land records of the District of Columbia, and at the request of the party secured thereby, the undersigned trustee will sell at public auction within the office of Thos. J. Owen & Son, 1431 Eye street northwest, on WEDNESDAY, THE FIFTEENTH DAY OF NOVEMBER, A. D. 1933, AT ONE O'CLOCK P. M., the following-described land and premises, situate in the District of Columbia, and designated as and being lot 22 in square 5207, being block 4 in section 3 of the subdivision of the Sheriff Estate known as "Burrville," as per plat recorded in liber 1053, folio 191, of the land records of the District of Columbia.

TERMS OF SALE: All cash. A deposit of $250.00 will be required at time of sale. All conveyancing, recording, etc., at cost of purchaser. Terms of sale to be complied with within thirty days from day of sale, otherwise the trustee reserves the right to resell the property at the risk and cost of defaulting purchaser, after five days' advertisement of such resale in some newspaper published in Washington, D. C.

THEODORE MICHAEL,
Surviving Trustee.
P—no4,6,8,10,13,15.

AUCTION SALES

(Continued.)

TUESDAY, NOVEMBER 14, 1933—
ADAM A. WESCHLER & SON, Auctioneers,
915 E Street Northwest.

TRUSTEES' SALE OF FOUR-STORY APARTMENT, NO. 1448 GIRARD STREET NORTHWEST, CONTAINING 43 APARTMENTS.

By virtue of a deed of trust recorded in Liber No. 6665, folio 172 et seq., of the land records of the District of Columbia, and at request of party secured thereby, undersigned trustees will sell, at public auction, in front of premises, on TUESDAY, NOVEMBER 14, 1933, AT FOUR P. M., the following land and premises, situate in said District: Parts of lots 9 and 10 in block 41 in the subdivision of the "North Grounds of Columbia University," as per plat recorded in the office of the Surveyor for said District in Liber Governor Shepherd at folio 149; beginning in the south line of Girard street at the northwest corner of said lot 10, and running thence east along said street, 65 feet to a 10-foot wide alley, as shown on plat filed with the proceedings in District Court Cause, No. 659, of the Supreme Court of said District; thence south along said alley 142 feet to an 8-foot wide alley, shown on said plat filed with the said proceedings, thence west along said 8-foot alley, 65 feet to the west line of said lot 10; thence north along said west line of said lot 10, 142 feet to the beginning, said property known for purposes of assessment and taxation as lots 812 and 820 in square 2667, subject to a deed of trust securing a debt of $100,000.00.

TERMS OF SALE: Purchase money to be paid in cash. A deposit of $1,000 will be required at sale. All conveyancing, recording, &c., at cost of purchaser. Terms of sale to be complied with within 15 days from sale, otherwise trustees reserve right to resell property at risk and cost of defaulting purchaser, after five days' advertisement of such resale in some newspaper published in Washington, D. C.

SIDNEY E. KENT,
WALTER A. ROMER,
Trustees.
P—no3,D&DS,exSun

WEDNESDAY, NOVEMBER 15, 1933—
THOS. J. OWEN & SON, Auctioneers,
1431 Eye Street Northwest.

TRUSTEE'S SALE OF VALUABLE DETACHED FRAME DWELLING KNOWN AS PREMISES 5429 BELL PLACE NORTHEAST.

By virtue of a certain deed of trust duly recorded in Liber No. 5220, folio 444 et seq., of the land records of the District of Columbia, and at the request of the party secured thereby, the undersigned trustee will sell, at public auction, within the office of Thos. J. Owen & Son, 1431 Eye street northwest, on WEDNESDAY, THE FIFTEENTH DAY OF NOVEMBER, A. D. 1933, AT ONE O'CLOCK P. M., the following-described land and premises, situate in the District of Columbia, and designated as and being lot 57 in Arthur B. Campbell's subdivision of lots 5 and 6 in square 5211 of Mark M. Bell's subdivision of lots in section 1 "Burrville," as per plat of said first-named subdivision, recorded in book 70, page 89, of the records of the office of the surveyor for the District of Columbia.

TERMS OF SALE: ALL CASH. A deposit of $250.00 will be required at time of sale. All conveyancing, recording, etc., at cost of purchaser. Terms of sale to be complied with within thirty days from day of sale, otherwise the trustee reserves the right to resell the property at the risk and cost of defaulting purchaser, after five days' advertisement of such resale in some newspaper published in Washington, D. C.

THEODORE MICHAEL,
Surviving Trustee.
P—4,6,8,10,13,15

THURSDAY, NOVEMBER 16, 1933—
ADAM A. WESCHLER & SON,
Auctioneers.

TRUSTEES' SALE OF TWO-STORY BRICK DWELLING, NO. 43 V STREET NORTHWEST.

By virtue of a deed of trust recorded in liber No. 5644, folio 159, et seq., one of the land records of the District of Columbia, and at the request of party secured thereby, the undersigned trustees will offer for sale by public auction, in front of premises on THURSDAY, THE SIXTEENTH DAY OF NOVEMBER, 1933, AT FOUR-THIRTY O'CLOCK P. M., the following-described property in the District of Columbia, to wit: Lot 84 in Paul H. Moreland's subdivision of lots in block 20 in C. Wilhelmina Dobbins addition to the City of Washington, as per plat of said Moreland's subdivision recorded in liber 52 at folio 55 in the surveyor's office of the District of Columbia. Subject to covenants of record. Said block 20 now known for purposes of assessment and taxation as square 3118.

TERMS OF SALE: Property will be sold subject to a prior deed of trust for $4,375 at 6 per cent due November 10, 1934; balance cash. A deposit of $300 required of purchaser at sale. Examination of title, conveyancing, recording, revenue stamps and notarial fees at cost of purchaser. Terms to be complied with within 30 days from day of sale, otherwise trustees reserve the right to resell property at risk and cost of defaulting purchaser, after five days advertisement of such resale in some newspaper published in Washington, D. C., or deposit may be forfeited, or without forfeiting deposit trustees may avail themselves of any legal or equitable rights against defaulting purchaser.

HENRY B. THADEN,
M. O. JARVIS,
Trustees.
P—no6,8,10,13,16

MONDAY, NOVEMBER 27, 1933—
THOS. J. OWEN & SON, Auctioneers,
1431 Eye Street Northwest.

TRUSTEES' SALE OF VALUABLE SEMI-DETACHED BRICK DWELLING, BEING PREMISES NO. 1222 HEMLOCK STREET NORTHWEST.

By virtue of a certain deed of trust, dated April 19, 1926, being instrument No. 130, recorded April 19, 1926, among the land records of the District of Columbia, and at the request of the party secured thereby, the undersigned trustees will sell, at public auction, in front of the premises, on MONDAY, THE TWENTY-SEVENTH DAY OF NOVEMBER, A. D. 1933, AT FOUR O'CLOCK P. M., the following-described land and premises, situate in the County of Washington, District of Columbia, and designated as and being lot numbered seventy-three (73) in H. R. Howenstein's subdivision of lots in square numbered twenty-nine hundred fifty-five (2955), as per plat recorded in Liber 81, folio 102, of the records of the office of the surveyor for the District of Columbia.

TERMS OF SALE: One-third of the purchase money to be paid in cash, balance in two equal installments, payable in one and two years, with interest at six per centum per annum, payable semiannually, from day tof sale, secured by deed of trust upon the property sold, or all cash, at the option of the purchaser. A deposit of $500 will be required at time of sale. All conveyancing, recording, etc., at cost of purchaser. Terms of sale to be complied with within thirty days from day of sale, otherwise the trustees reserve the right to resell the property at the risk and cost of defaulting purchaser, after five days' advertisement of such resale in some newspaper published in Washington, D. C.

ERSKINE GORDON,
E. C. ROWZEE,
Trustees.
P—3,6,8,10,13,15,17,20,23,27

NOTICE is hereby given that I will sell at public auction on November 10, 11 and 13, 1932, beginning at 10 a. m., FRIDAY, November 10, at warehouse at the southwest corner of South Capitol and C streets southwest, the lost, stolen and abandoned property consisting of miscellaneous articles in the possession of the Police Department and which have not been called for by the claimant as contemplated by law. HOWARD E. CRAWFORD, Chief (also Property) Clerk. 7,8,9

LOST 1

GLASSES—Between Congressional Library and Chevy Chase Circle, evening October 31. Reward. Call CLeveland 6041.

FOUND 2

IN DIAMOND CABS:
Glasses, tortoise shell, in Cab 482. Call Lost and Found Dept., NOrth 2868.

PERSONALS 3

CHAMBERS CO.
Complete Funeral as low as $75.

ALL LEATHER GOODS—Luggage, trunks, bags, English saddlery, dog furnishings. G. W. King, jr., 511 11th st. nw. NA. 4242

ALTERATIONS—All kinds; ladies' men's clothes; will call. 2707 11th nw.; CO. 1809.

BEAUTIFUL REST HOME—Comfortable, attractive home; newly decorated and remodeled; for elderly people and convalescents; best food, carefully prepared under supervision of trained nurse; all outside rooms, with ample sunlight. 1457 Fairmont st. nw.; CO. 4315.

CASH FOR GOLD, watches, diamonds, jewelry, antiques, silver, pawn tickets. Livingston, 1404 N. Y. ave.; ME. 9264.

CONTRACT BRIDGE STUDIO — Lessons open games, dup. Mrs. Dixie T. Wright, 223 La Salle Apts., ME. 2161.

DR. DELLA LEDENDECKER GIVES WONDERFUL MASSAGES & CHIROPRATIC ADJUSTMENTS. WE. 1120. 3025 O NW.

PERSONALS 3

(Continued.)

ELECTRO-COAGULATION of tonsils; no hospitalization. Pot. 4480. Dr. M. Bolkhardt, 2100 Massachusetts ave. nw.

CHAMBERS CO.
Ambulance Service, $4.00

GENTLEMAN desires another to share his modern comfortable country home (furnished) near city; large grounds; quiet, healthful and restful location; meals can be arranged. Rockville 249-M.

GLOVE RENOVATING—Repaired by machine stitch; gloves cleaned; French process. Southern Stelos Co., 613 12th nw.

HOPKINS PHYSIOTHERAPY—For ladies and gentlemen. Swedish massage, cabinet baths, reducing and sun-ray radiations. 2701 Conn. ave. Col. 4384.

LAUNDRESS—First class; wishes family laundry to do at home; reasonable rates; best refs. Pot. 3553-J.

MASSAGE—Gentlemen only; estb. N. Y. City masseur; best refs. NAt. 5058.

PERSONAL CARE invalids and elderly people; owner's priv. home.; excel. meals; reas. 1844 Kalorama rd. Co. 0112.

PHYSIOTHERAPY. Electric baths, electric massage, infra red and super ultra violet sun rays. NO. 2666; 1601 O st. nw. Daily and Sunday.

WANT FORDS, Chevs, or other light cars; will pay more than any one else in city. Morgan, 1341 14th st. nw.

THE 24-HOUR DAY SCHOOL, Inc., 4719 Conduit rd. nw. Retarded children; kindergarten thru grades. CL. 9861.

Save the Hole—Save All!
Call NAtional 4287. Our man will call at your home and give free estimates on reweaving moth holes, tears and burns. REWEAVING SPECIALIST CO. 515 McGill Bldg. 908 G St. N.W.

Scientific & Swedish Massage
Taught. Winter classes forming, enroll now. Call Miss Zola, CO. 7744. Apt. 509, West.

MANICURING Your home or mine. Po. 1672. Colored.

CHAMBERS CO.
One of the largest Undertakers in the World.

GHOST WRITERS BUREAU
WE WRITE IT—YOU SIGN IT.
We do the work—you get the credit of authorship. Articles for publication in your industries, trade journals, speeches, reports, special assignments. Personal and commercial publicity, art. PO. 5182.

MOTOR TRAVEL 6

ATLANTA, Miami, Los Angeles; special rates for one week; private cars daily. Logan Hotel, Travel Bur. North 9110.

GO BY Short Line de luxe motor coach North, South, West; low rates everywhere. Phone Mr. Wade. District 4224.

TRAVEL private car anywhere in U. S.; lowest rates. 604 5th st. nw.; Met. 7411.

GREATLY REDUCED RATES TO EVERY PART OF THE UNITED STATES
Baltimore, Round Trip, $1
Good Until Used
NEVINS BUS LINES
1201 N. Y. AVE. N.W. MET. 4437.

AUTOMOBILES for SALE 7

BUICKS Can't be beat! Quality BUILT IN won't WEAR OUT! Largest collection of Buicks in the South—All years and models moderately priced at STANLEY H. HORNER, INC. 1015-1111 14th St. N.W. Nat. 5800

CHEVROLET 1930 Coach; smart wire wheel sport job; new rubber; good paint; mechanically O. K.; $215; liberal terms.
LUSTINE-NICHOLSON MOTOR CO.,
Hyattsville, Md. Greenwood 2200.

CHEVROLET Bargains; all models. Ourisman Chevrolet. 625 H st. ne.; Lincoln 10200.

CHEVROLET 1931 Coach; low mileage; new-car appearance; 4 new tires; 30-day guarantee. Your car in trade. Balance E. Z. $297.00.
MANDELL CHEVROLET CO.
13th and Good Hope Road S.E.

CHEVROLET 1932 Cabriolet; snappy black job with red trim; appearance and performance of new car; ready for any test; $435; liberal terms.
LUSTINE-NICHOLSON MOTOR CO.,
Hyattsville, Md. Greenwood 2200.

CHEVROLET 1931 4-door Sedan, with a trunk rack, 2 fender wells forward; 6 wheels; blue finish with cream wheels. A real value; $245.
HANDLEY MOTOR CO.
3730 Georgia Ave. ADams 6060.

CHEVROLET 1932 COACH; tires, paint, upholstery and motor are perfect; because of the exceptional care received by former owner we fully recommend this car as an outstanding value; $395; terms.
LUSTINE-NICHOLSON MOTOR CO.,
Hyattsville, Md. Greenwood 2200.

CHEV., 1931, De Luxe Rdst.; perfect; $35 cash, $20 monthly; $245. Shep. 2889-R.

CHRYSLER "8" 1931 Roadster, 6 wire w.; perfect condi.; only $595; terms. Call Mr. Cooksey, DI. 4310, Skinker Motor Co., 1216 20th nw.

ESSEX Terraplane Coach; perfect condition; $325. 645 Md. ave. ne., Linc. 0178.

FORD 1931 Town Sedan. If you are looking for clean, safe and reliable transportation this is it for only $250. Terms.
LUSTINE-NICHOLSON MOTOR CO.,
Hyattsville, Md. Greenwood 2200.

FRANKLINS All models. Thoroughly reconditioned, and priced especially low, from $100 up.
CALLAN MOTORS, INC.,
(Washington's Only Franklin Dealer),
1529 M st. nw. Dist. 3458.

GRAHAM 1931 Sedan. Distinctive black finish, all fenders refinished, motor checked thruout and tires are like new. Slip covers protect the interior and it's some car for only $325.
WILLIAMS & BAKER, INC.
1507 14th St. N.W. POtomac 6140.

NASH 1930 Standard "6" Coupe; with rumble seat; perfect condition; $225. 645 Md. ave. ne., Linc. 0178.

PIERCE-ARROW—'29 sedan; $425. Call AT. 6073 for demonstration.

MORE VALUE FOR LESS MONEY.
NOLAN MOTOR CO.
1111 Eighteenth St. N.W.

BLANTON MOTOR CO.
STUDEBAKER DEALER.
3-11 NEW YORK AVE. N.E.

★ ★ ★
A RARE CHANCE
TO PICK UP A GOOD CAR CHEAP!
HUDSON De Luxe COACH
1929 model, with 6 wire wheels, fender wells, trunk rack and auto radio. This car has been repossessed. It sold a few weeks ago for $345; can be purchased now for exact balance due; will finance to suit and accept your old car in trade $124.50

NRA
MANHATTAN AUTO & RADIO CO.
1706-7TH St., N.W.
Birthplace of Value!

AUTOMOBILES for SALE 7

(Continued.)

NRA

always Better Conditioned Cars At TAYLOR MOTOR CO.

'33 Chevrolet Master Coach
Fully equipped, used by official of company; safety glass all around; SAVE $135 on new car price. Ask for Mr. Shreve's car.................. $513

'32 Chevrolet De Luxe Coach
Six wire wheels, luggage carrier; new tires. Very clean mohair upholstery; dandy motor with free whig, and synchronized trans. Waxed finish to new car appearance.................. $413

'32 Ford V-8 Tudor
8-cyl. coach in dandy shape. Ideal car for family with children: no rear doors to fly open. Real value. (Also '32 V-8 convt. cabriolet. $409)................. $379

'30 Oldsmobile Coach
Two-tone green finish, body waxed to new-car appearance, and will give new-car performance; very clean mohair upholstery; new tires and battery.......... $275

ALSO
40 Chevrolets (any model); 17 Fords (any model); Dodges, Essex, Pontiacs, Buicks, Oakland, Cryslers, Nash, Peerless, Pierce-Arrow and Lincoln.

3 BIG SHOWROOMS
14th at T N.W.

Modern Cars—Moderate Prices.
MODERN AUTO SALES.
2305 14TH ST. N.W.

Buy a Chernerized Used Car.
CHERNER MOTOR CO.
1781 Florida Ave. N.W.

DODGE 1930 DE LUXE RDSTR., $195.
TREW MOTOR CO.,
1526 14th st. nw. DEcatur 1910.

FORDS—ALL MODELS—ALL PRICES.
PARKWAY MOTOR CO.
3040 M St. N.W. WEst 0161.

BETTER USED CARS.
GRAHAM MOTOR SALES.
1518 14TH ST. N.W.

LOW-COST CARS.
MANHATTAN AUTO & RADIO CO.
1706 7th St. N.W.

USED CARS FOR SALE.
We buy and sell used cars.
E. McDearmon, 16 H N.E.

TOM'S
637 N St. N.W.
CHRYSLER—PLYMOUTH.

AUTO TRUCKS—TRACTORS 8

FORD 1931; 157-in. truck; dual wheels; bargain. Northeast Motor Co., 920 Bladensburg Rd., Atl. 0200.

WANTED—AUTOMOBILES 13

WILL TRADE Mercedes Benz Limousine, 1930 model, for Ford or Chevrolet '33 model. Phone National 0364.

I PAY CASH FOR CARS.
See Mr. Simmons.
1440 P ST. NW.

CASH Ready cash for good used cars. No red tape. Lincoln 0178. Steger Motor Co., 645 Md. ave. ne.

SPOT CASH!
No Red Tape — No Delay
See Mr. Sterns, 1711 14th St. N.W.

CASH FOR YOUR CAR
BARNES MOTOR CO.
or will pay unpaid balance and give you difference in cash. See Mr. Barnes, 1729 14th St. N.W.

RECOMMENDED SERVICE 14

CAMERA REPAIRING, Photographic Supplies. FULLER & d'ALBERT, INC., 815 10th st. nw. National 4712.

CEMENT WORK, plastering, stucco, waterproofing; new and repair; guar. Wm. H. Curry, 1007 Monroe st. nw.; CO. 7097.

DAMP WALLS made moisture proof; papering, painting, decorating; reasonable. A. E. Vaughan, 906 10th st. ne.; Linc. 5616.

DECORATING, roofing, papering, painting, general repairing; guar.; reas. M. L. Smith, 2700 13th st. nw. COl. 0706.

LET ME DO YOUR work at a price you can afford; carpentering, brick, stone and furnace repairs, painting, plastering, roofing, tile setting, &c. Get my price. Dl. 6479. Mr. Maye.

PAPERING ROOMS, $5, paper incl.; this week only; work guar.; painting, reas. James Jones, 1629 6th nw. PO. 1253-W.

PAPERHANGING—Low prices for your next job. Call or see H. C. Spooner, Dist. 3556. North Carolina Dec. Co., 221 9th st. sw. "Satisfaction guaranteed."

RUGS Domestic, 9x12 .... $3.00
Shampooing, 8x10 .... $2.50
LUDWIN CO., 1725 7th st. nw. No. 9160.

REPAIR YOUR BICYCLE AT A LOW COST
MT. VERNON CYCLE & SPORT SHOP.
738 9th St. N.W. Met. 2735.

CHARLES B. BROOME
Heating and plumbing. Special attention given repairing and remodeling. Our trucks equipped for emergency. No back-to-the-shop trips. 614 F ST. NE.; ATl. 3557.

ELLETT FOR TILE WORK, REPAIRING
NA. 8731. 1108 9TH NW.

PLUMBING—HEATING
Repairing, remodeling; installation. Parts for all furnaces. Prompt service. Satisfaction guaranteed. GE. 8760.

WALLPAPER AND PAINT
CLEANED to look like NEW. Call Di. 8874 for demonstration any time.

MOVING—STORAGE 16

MOVING—Loads wanted to and from Baltimore, Philadelphia, New York, Harrisburg, Pa.; St. Petersburg, Fla.; Cleveland, Ohio, and intermediate points; reasonable rates; service guaranteed. Chevy Chase Transfer & Storage Co., Wisc. 3010.

WANTED—Return load from Staunton, Lexington, Roanoke, Charlottesville, Harrisonburg, Va., to Washington, D. C. Also loads to and from New York and Chicago. Chevy Chase Transfer Co., Chevy Chase, Md. Wisc. 3010.

HELP WANTED—FEMALE 17

HELPER for home bakery; must be expert cake and pastry maker; age 30 or more. Box 163, Washington Post.

HELP WANTED—FEMALE 17

(Continued.)

LADIES—Three; with pleasing personality; for permanent job; inexperienced; earn while learning; not canvassing. Apply 9 to 12. Room 603, 1319 F st. nw.

SILK FINISHER—Must be experienced; for dry cleaning dept. Apply National Laundry Co., 21 Pierce st. nw.

TELEPHONE saleswoman; experienced; to work at place of business. Box 162, Washington Post.

WOMEN (5), white, at once; work estab. routes; old established concern; no experience necessary. Call after 1 p. m., 1511 K st. nw. Mr. Hite. Room 826.

2 NEAT-APPEARING women, 25 to 45 years of age; not a canvassing proposition. Apply after 10 a. m., Miss Shepbard, 1509 16th st. nw., Apt. 403.

HELP WANTED—MALE 18

EMPLOYED MAN (white) can obtain board and room for $5 weekly; chance to earn room. R. Club, 1607 I st.

MEN (married) with car; settled capable of meeting our customers; steady work and good income; ask for Mr. Spangler, 2 to 4 p. m., Wednesday. 979 National Press Bldg. Curiosity seekers please do not apply.

MEN (7), white, at once; work established routes; old established concern; no experience necessary. 1511 K nw., Mr. Hite, Room 826. Call after 1 p. m.

MEN—Two; of neat appearance; who can start at about $25 weekly; for permanent job. Apply Supt., 9 to 12, Room 603, 1319 F st. nw.

MEN—Several, ambitious, white; willing to work hard to learn new line. 738 Investment Building.

OPENING for 2 young men. Apply Singer Sewing Machine Co., 637 H st. ne.

PRESSER WANTED. Apply 5804 Georgia ave. nw.

SALESMAN—Responsible, adaptable; willing to work 55 hours per week; thorough training; no deposit or investment. Box 142, Washington Post.

TAXICAB OWNERS and chauffeurs—We can use a number of hacking licenses. See George Dolton, Blue Light Cab Co., 211 Que st. nw.

WASHING MACHINE SALESMEN— Can use 3 experienced men to sell APEX and A. B. C. washers and ironers; 14% commission, plus $1 to $5 bonus on each sale. See Mr. Williams, Barber & Ross.

CHAUFFEURS
Drive for the SECURITY CAB CO. Best proposition. Apply 801 H st. nw.

SALESMEN Two; to sell radios, standard-make refrigerators, washing machines and Delco oil burners. Highest commissions and extra bonus paid; leads furnished; chance for advancement. See Mr. Norwood, 9 to 11:30 a. m. 1350 H st. ne.

CHAUFFEURS—WANTED
to drive for the
BELL CAB CO.
Liberal Proposition.
Apply 1317 L St. N.W.

OLD-ESTABLISHED industrial and ordinary life insurance company has openings for two live-wire men; must furnish past 10 year employment records; between ages of 25 and 45; apply between 9 and 11 a. m. Room 200, 917 15th st. nw.

WHITE CHAUFFEURS
AT ONCE
REDHOUND TAXI CORP.
APPLY 62 H ST. N.E.

WANTED
WHITE CHAUFFEURS WITH IDENTIFICATION CARDS TO DRIVE DIAMOND CABS
APPLY MR. HIPSON
6 A. M. TO 6 P. M.
1ST AND M STS. N.E.

HELP—Male and Female 19

COUPLE WANTED—Experienced in cooking and general housework; references. Box 79, Washington Post.

EMPLOYMENT AGENCIES 19A

CALL "Domestic Agency," De. 2419, 1925 9th nw., for help; any kind; no charge.

SITUATIONS—FEMALE 21

BOOKKEEPER, stenographer; experienced; part or full time; reasonable. Col. 4631-J.

EXPERT—Stenography, typing or filing-in; evening work; neat, rapid, accurate work. Box 84, Washington Post.

EXPERIENCED COOK (colored); sleep in or day's work. PO. 4540.

GIRL—Col.; wants genl. housework; go home nights; refs. NO. 0838, 9 to 7.

STENOGRAPHER, law, banking, Govt. manuscript experience, wishes employment; has typewriter. Miss Atkins, De. 4683.

STENOGRAPHER, general office experience, graduate of high school, age 19; small salary. Miss Nelson, Met. 9771.

SITUATIONS—MALE 22

ASSISTANT shoe buyer, with 8 years' experience; capable of taking complete charge of department. Box 80, Washington Post.

CAKE BAKER—Expert; good decorator, wants position. Phone COlumbia 9347 or Box 88, The Washington Post.

BUSINESS OPPORTUNITIES 24

BARBER AND BEAUTY SHOP—Good business; new equipment; terms; other business. Box 89, The Washington Post.

CLEANING, pressing and tailoring shop; estab. business; real oppor. for tailor. Apply at 2622 14th st. nw., after 7 p. m.

INCORPORATE your business under Delaware laws; reas rates. Call for information Met. 5180; 401, Hill Bldg.

GROCERY BUSINESS—$300 weekly; low rent; $2,000; good terms; mixed trade. R. M. DeShazo, 1130 14th st. nw.

LUNCHROOM WITH BEER LICENSE—Splendid place; can be handled for $1,000.
P. F. Carley, 802 10th N.W.

AUTOMOBILE LOANS 25

LOANS PROCURED ON AUTOS.
M. GREENBAUM.
1004 EYE ST. NW. MET. 8662.

MONEY TO LOAN 26

MONEY TO LOAN to responsible parties of good character. LINCOLN SERVICE CORP., Suite 309, Woodward Bldg.; phone National 2003.

On diamonds, watches, jewelry, silverware, &c.; no adv. arrangement neces.; lowest int. rates. Rosslyn Loan Co., Rosslyn, Va.

STOREKEEPERS, if you need money, see us. 908 Dist. Nat. Bk. Bldg.; Met. 4813.

Reasonable, Courteous, Quick Service.
FIDELITY PLAN CORP., 1409 L st. nw.

WANTED—TO BORROW 28

WOULD LIKE TO BORROW $300—Will give chattel mortgage on furniture; value $1,000; also make 12 monthly payments of $30 each. Box 90, The Washington Post.

INSTRUCTION COURSES 29

BUSINESS COURSES—Our individual instruction courses save time and money. Poteet's Business College. Nat. 4717.

FRENCH—Conversation groups or privately; young Frenchwoman; competent teacher from Paris. DI. 4615 after 1 p.m.

INSTRUCTION COURSES 29

(Continued.)

BALLROOM DANCING TAUGHT AT LOW RATES. 510 11TH SE.; LI. 5987.

FRENCH, SPANISH, ENGLISH—Individual or class instruction; college, Govt. examinations. 1614 Eye st. nw.; Met. 7402.

GREENE'S SCHOOL of beauty culture; Night and day classes; terms. Mme. Louise in charge; ME. 8263. 229 Nat. Press Bldg.

PIANO LESSONS—Exp. teacher; all grades; adults; spec. attention; reas. Box 91, Washington Post.

PREPARE for pleasant switchboard positions. We teach you in 1 wk.; complete course only $10. Apply 226, Bond Bldg.

W. F. DALES, Ph. D.
(Formerly of Central H.) Private tutor, $1.00 lesson. 2401 Calvert st. Col. 4741.

STENOGRAPHERS—TYPISTS.
CIVIL SERVICE EXAMINATIONS.
Special instruction and practice in speed dictation and transcription, plain and rough draft copying, and model general tests, preparing for junior and senior examinations. Day and evening sessions start tomorrow.
MOUNT PLEASANT SCHOOL FOR SECRETARIES
Tivoli Building, 14th, at Park Rd.
Telephone COlumbia 3000.

CIVIL SERVICE COURSES.
SPEED DICTATION FOR STENOGRAPHIC exams. Prepare for CALCULATOR EXAM. CARD-PUNCH OPERATOR and FINGERPRINT CLASSIFIER; both men and women, day and night courses in sten., typ., math., statistics, filing, Eng. and Civil Service subjects. The Civil Service Preparatory School, L. Adolph Richards, M. A., M. S., Principal, 529 12th st. nw.; ME. 6337.

CIVIL SERVICE EXAM.
Special preparation for stenographic and typist examination. Course prepares for every subject—stenography, rough drafts, plain copy tests, general tests every day and every night, 9 a. m. to 10 p. m. The Civil Service Preparatory School, L. Adolph Richards, M. A. M. S., Principal, 529 12th st. nw. ME. 6337.

CIVIL SERVICE EXAM.
Stenographic... $1,440-$1,620
Typist......... $1,260-$1,440
Thorough and efficient instruction in ALL subjects—Dictation, Typing, Rough Drafts, General Tests. SPECIALISTS in Civil Service Coaching. Boyd instruction is Superior and of a Broader type. Gamble with your education and you gamble with your success.
Review and Beginners' courses in Private Secretarial and Jr. Accountancy 2-9 months. Position guaranteed graduates. Openings every hour of the day. Boyd graduates secure SELECT positions and Earn more. Register at once for New Classes.
BOYD SCHOOL
1333 F St., Opp. Fox. Nat. 2340.

DOGS—CATS—PETS 31

AT STUD—Boston Terrier, "Shenandoah Good News II." Fee, $15. Sire of small type, well marked puppies. Mrs. William Irwin, 6522 7 pl. nw. Ga. 0016.

DACHSHUND—Black and tan; beauties. E. A. Zynda, Charles Town, W. Va.

PUPPIES—BOSTON TERRIERS; PEDIGREED. PHONE ADAMS 5902. ADDRESS 2922 18TH ST. NW.

PEKINGNESE, BOSTON AND IRISH TERRIER PUPS.
Strong, healthy, beautiful and lovable.
PRINCE GEORGE KENNELS,
Lee Highway (U. S. Route No. 211),
2 miles west of Fairfax, Va.

MISCELLANEOUS for SALE 35

BILLIARD and pool tables; all sizes; supplies; repairing. Conn Billiard & Bowling Supply Co., 810 9th st.; Dist. 4711.

BOY'S sidewalk bike; excellent condition. Gladys L. Knight, 1835 California st. nw. No. 4474-W.

BUILDING MATERIALS—All kinds; Lowest prices in city; see us first. Temple Wrecking Co., ½ & F sw. Me. 6817.

BEAUTY PARLOR EQUIPMENT—Complete; all up to date; bargain for quick sale. Union Barber Supply, 512 12th st. nw.; ME. 6187.

CASH REGISTERS—New and second-hand; easy payments; no interest charges. 1206 H st. nw.; NAt. 1376, National and Remington, new models.

CHICKEN BROODER — Jamesway; coal burning; 500 capacity; brand-new; 18 new chicken coops; 1 Shaw-Buell garden tractor; practically new; sacrifice by owner. Berwyn 25F2.

DIAMOND RINGS, antique and modern jewelry; sacrifice prices. North 4850-M.

DIAMOND—Beautiful dinner ring; $25; lavaliere, 3 beautiful diamonds, $35. Call after 6 p. m., Dist. 0413.

DINING ROOM and bedroom mahogany furniture; hiboy, desks, mirrors, sofa, chests, radio, large Frigidaire. WI. 2450.

FURNITURE of all kinds, pianos, radios, special rugs, dinette sets at the lowest prices in the city. 633 Indiana ave. nw.

GAS STOVE—Oriole; 4 burners, side oven; reasonable. Apply after 6 p. m., 757 7th st. se.

PIANOS FOR RENT—Up., $3.50 and $4 per mo.; finest rental stock in Washington. NA. 3569. W. W. Kimball Co., 721 11th st.

RUGS—Oriental, Persian, hand-woven, 8 by 10s and 9 by 12s, from $75 to $250; also antique Chinese special. Armenian Oriental Rug Co., 2409 18th st. nw. Open till 8 p. m.

RUGS—Private sale of imported rugs, Oriental, Chinese, Persian, Kashan, Gourivan and other famous patterns (8x11, $30), (9x12, $35, (10x14, $40); scatter rugs, all sizes; everything must be sold at once. 3510 14th st. nw., Apt. 403. Cavalier.

RUMMAGE SALE—Clothing and household effects; Nov. 9, 10, 11; open 9 to 6. 937 H st. nw.

SEWING MACHINE, White; Martha Washington cabinet; pract. new; cost $170; will sac. $30. 3337 Conn. ave. Em. 9395.

SLICING MACHINES—One each U. S. and American. Apply 436 K st. nw.

TYPEWRITERS—All makes for sale. Also rental and repairs. Open eves. American Typewriter Co., 1431 East Capitol st. Li. 0082.

TYPEWRITERS—Guaranteed like new; low prices; terms; we rent, repair, exchange. Standard Typewriter Co., 723 10th nw.

WALL PAPER—Special room lots, $1.25; sufficient for ceiling, side walls, border, room 10x14x8; wide selection. Walter Morgan Co., Inc., 421 10 nw.; NA. 7888.

WOOD—Three-year seasoned oak; delivered $9 per cord; any length. Beach, 1734 F st. nw.; ME. 9861.

Window Shades made and installed as low as 75c. Kleeblatt, 11th and H NE., Linc. 8879.

TYPEWRITERS
Brand-new portables, any model, at $45. Former price, $60. Easy terms. Rentals, repairs.
TYPEWRITER SALES & SERVICE CO.,
811 17th st. nw. Nat. 5666.

ANTIQUES Oriental rugs, French clocks and candelabra; cloisonne vases; folding table; assortment of handmade linens; hunting prints; several gold frame mirrors; 6 three-feather chairs; 1 cut-glass folding screen; several small stands; 2 large Dresden china vases; many small Dresden ornaments; blue china coffee set; six-piece parlor set; several pieces of jade; 4 fur laprobes, and many other articles of interest. "White Cottage," 1612 L St. N.W. Na. 8433.

BOATS FOR SALE 35A

CABIN CRUISER—40 feet; real bargain for quick buyer; terms to responsible party. Capt. Alton Phipps, Herring Bay, Md.

RAISED DECK CRUISER—48x11; cost $7,500; sacrifice $1,650; perfect condition; steamboat inspection to carry 30 passengers; 75 h. p.; Frisbie engine; lighting plant; International oil heating unit; bathroom; ice box; take small boat in trade or terms to reliable party. Shepherd 2889-R.

WANTED—MISCELLANEOUS 36

ANTIQUE JEWELRY—Gold teeth, watches, diamonds, silver coins, music insts.; full prices paid. Schiller's, 444 9th, cor. E nw.

BOOKS BOUGHT—Any quantity, all kinds. Pearlman's Big Book Shop, 933 G st. nw. No branch stores. Met. 5415.

BUY, SELL and exchange old gold, silver, antiques, watches, musical instruments. Milsam's, 436 9th st. nw., ME. 6976.

CASH for gold, watches, diamonds, jewelry, antiques, silver. Tendler's Pawnbrokers Sales Co., 913 D st. nw.

ENCYCLOPEDIA BRITANNICA—14th edition, buckram binding; state condition and lowest cash price. Phone Col. 3600, apt. 821.

GOLD or platinum jewelry and silverware, any condition. We have U. S. Govt. license to buy gold and pay cash. A. Kahn Inc., 41 yrs. at 935 F nw.

HIGHEST cash prices for furniture of all descriptions. Phone NAt. 3910.

WE BUY old gold, jewelry, diamonds, antiques. Kur Jewelry Co., 417 7th st. nw.

PIANO—Will pay cash for a good, late model piano; Knabe or Steinway preferred. Box 158, Washington Post.

WE PAY CASH
For old gold, silver, watches and diamonds and old jewelry. Selinger's, 818 F st.

OLD GOLD, SILVER WATCHES, DIAMONDS
And discarded jewelry wanted for our mfg. dept. Full cash value paid.
SELINGER'S 818 F St. N.W.

ROOMS—FURNISHED 42

A ST. NE., 212—Large rm.; next bath; gas, elec. furnished; $16 month.

ARIZONA HOTEL—310 C st. nw.; one block off Pa. ave. Neatly furnished rooms; lobby; 3 baths each floor; shower baths; continuous hot water; $3.50 week up; transients, 75c to $1.

BEAUTIFUL private home in residential section; room and bath; gentleman in office; refs. Col. 0065.

(Continued on Next Page.)

ROOMS—FURNISHED 42
(Continued.)

BELMONT RD. NW., 1803—Lovely bedrm.; newly dec.; warm, cheerful; $15 mo.; with board, $35; delicious meals.

BROOKLAND (1256 Hamlin st. ne.)—2 adults; 2 rms. and porch; l. h. k.; all modern; clean and quiet; 3 adults in family; $25. No. 3550-J.

C ST. SE., 333—2 sqs. Congressional Library, 3 sqs. House Off. Bldg., short distance Navy Yard, 3 nice rooms; moderate rates; men only.

CALVERT, 1902 (off 18th and Col. rd.)—2 communicating, well-furn., private bath; single or en suite; reas. Col. 1214-J.

CHEVY CHASE Parkway, nw., 5521—Nicely furn. rm.; private, detached home; meals nearby; reasonable. Cl. 9491.

CLIFTON ST. NW., 1207—Attractive, cozy, single front rm., $15; large front rm., twin beds, $25 for 2, $20 single; men.

COL. RD. NW., 1425—Comfortably furnished small room; gentleman; hot and cold running water; very reas.

CONN. AVE. and Kalorama rd.; to refined lady; nicely furn. front rm., with bath. Decatur 5161.

D ST. NW., 205—Small, neat front rm., $3; large brick garage, $4 month.

DE SALES ST. NW., 1721—Nicely furnished rooms; housekeeping privileges; $5; sleeping rms., $2.50 up.

DOWNTOWN—1111 11th st. nw. Desirable rms.; c. h. w.; $3 wk. up., $10 mo.

DUPONT CIRCLE, 1735 P St. N.W.—1 room, kitchenette; on front; nicely furnished; quiet; adults.

DUPONT CIRCLE section, 1723 19th st. nw.—2d floor front; everything new; innerspring mattresses; $7 for one; $4.50 each for two.

E ST. NE., 228—Rooms, $4 and $5 a week; $17 and $18 a month; l. h. k.

FOXHALL—Large front room; for 1 or 2 employed; private home; 2 adults; $15 mo.; also garage. Phone Cleve. 6032.

FOXALL VILLAGE—Beautiful, newly furnished bedroom and living rm., communicating; private bath; very reas. Cleve. 1637.

GEORGETOWN—2909 Que st. nw. Comfortable rm.; 3d floor; priv. home; young men preferred; reas. rates; conv. cars and bus. Phone Pot. 2901.

K ST. NW., 1409—2d-floor front bed-living rm., kitchenette, bath; small rm. adj. if desired; 1st-floor front bedroom; 3 baths.

MASS. AVE. NW., 1229—Single and double front rms.; twin beds; nicely furn.; reas. Also auto space.

MASS. AVE. NW., 2110—Large, sunny rm.; also smaller; next bath; l. h. k. if desired; unlim. phone; walking distance.

O ST. NW., 1531—Comfortable front room; south. exp.; double or twin beds; 3d. fl.; gentlemen; reas.

RANDOLPH PL. NW., 221—Nr. N. Capitol. Nicely furn rm.; in private home; south exposure; plenty heat and hot water; nr. cars and bus. North 3328-W.

RHODE ISLAND AVE. NW., 1719—Young man will share desirable rm. with another; also attrac. rm. for 2 or 3 girls.

THE NETHERLANDS—1860 Col. rd. Apt. 203. Charming bed - sitting rm.; single or en suite, $20. Col. 0810.

THE WADE, Apt. 701, 13th & M nw.—Bright, attractively furnished living-bedroom in downtown apt.; suitable 1 or 2; modern outside kitchen and bath; reasonable. Call after 4 p. m.

12TH ST. NW., 1242—Small front room, near bath, $3; large back room, $3 wk.

13TH ST. N.W., 1223—Attractive newly dec., 2d fl. front; for 1 or 2; refined private home; also single, reasonable.

14TH ST. NW., 4909—Desirable front rm., next bath; cont. h. w.; also double rm., twin beds; all conv.; reasonable.

15TH ST. SE., 509—2 newly dec. l. h. k. rms., semibath; reas.

16TH ST. NW., 1846—Desirable single rm., next bath; cont. h. w.; $15; also fr. rm.; single or twin beds; reas.; gentlemen.

18TH ST. NW., 2443—Nr. Col. rd. Attractive rm. with sink; comp. l. h. k.; $5.50 wk.; also other, $3.25. Col. 4802.

18TH NW., 3173—L. h. k., 2 large, furnished, bright rooms; 3 cupboards; heat, elec., gas; $30 month. AD. 1921.

19TH ST. NW., 2426, Apt. 302—Near 18th and Col. rd. A MOST UNUSUAL, LARGE, ATTRACTIVE BED-LIVING ROOM with QUIET, REFINED, PRIVATE FAMILY; permanent; references exchanged.

3504 CONN. AVE.—Single front room; next to bath; unlimited phone; hot water; $3 week. EM. 1906.

MERRILL MANSIONS,
1361 Fairmont st. nw. Attrac. l. h. k. apts., $35; 1-2 rms., kitchenette, priv. bath apts., $40-$50; also sleeping rms., $5-$7 week.

HOTEL INN 606 9th. $1-$1.50-$2 per day; $5-$10 weekly.

FURNISHED or Unfurnished 44

COLORED—Large and comfortable; man and wife or ladies; good home with private family. 1310 Que st. nw. NOrth 10390.

ROOMS and BOARD 45

ALL STATES TAVERN—500 East Cap. st. All outside rms., $3-$5 wk.; club breakfast 25c up; dinner, 55c wk. days; Sunday, 60c; tourists accommodated.

BEAUTIFUL, large bedrm.; breakfast, dinner; maid service; $10 wk. single; double, $35 each. Col. 0468, Apt. 202.

BILTMORE ST. N.W., 1824—Beautiful home for refined guests; lovely, warm; single or double. Breakfast, dinner. Reas.

CHEVY CHASE, D. C.—3904 Jocelyn st. Large front rm.; priv. bath; c. h. w.; twin beds; terms reas.; delicious meals.

CONN. AVE., 1834—Single, double rooms; plenty baths; shower; twin beds; innerspring mattresses; homelike surroundings; reasonable.

DUPONT CIRCLE—1512 21st st. nw. Attractively furn. rms. in well-run establishment; breakfast, evening dinners.

FEDERAL Club House, 1515 16th nw; young people; bridge club; home cooking; $30 mo.

FRENCH FAMILY offers excellent room and board; semiprivate bath; walking distance downtown; $35 mo. Pot. 0458.

GEORGETOWN—If you want rm., board, highest quality, lowest prices, come to see us. 3210 N nw.; West 2908-J.

LAMONT ST. NW., 1822—Attractive front rm., near bath and phone; $8 each, double; single, $10; delicious meals. Ad. 5223

N ST. NW., 1756—Desirable 2d-floor double room, semiprivate bath; also vacancy for gentleman; $7 per week.

8TH ST. SE., 213—Nr. navy yard; single and double rooms, twin beds, good home cooking; reas. rent.

12TH ST. NW., 1124—Comfortably furn. double-single rooms; twin beds; cont. h. w.; ideal for business people; excel. meals.

13TH ST. NW., 3219—Attractive front rm.; twin beds; good home cooking; hot water all times; reasonable. AD. 0863.

16TH ST. NW., 1414—Bright, furn. or unfurn. rms.; spacious entertaining rooms; balanced meals if desired.

24TH ST. NE., 3134—Large, comfortably furn. double room; excel. board; couple, $55; also single room, $30. No. 3803-W.

APARTMENTS FURNISHED 50

B ST. NE., 1201—Cor. resi.; nr. Linc. Pk.; 2 large rms., bath; newly dec.; well furn.; sink, gas, elec., h.-w. h.; reasonable; adults.

B ST. SW., 942—1 and 2 room front apts.; gas, elec., heat included. Na. 3910.

BACHELOR—Princeton, 2215 14th nw.; dry basement, 2 r., b., $20. Janitor.

BROOKLAND—1 rm., bath; sink; gas, elec., heat; $5 wk.; tel.; near cars. Dec. 4512.

CHAPIN ST. NW., 1406—3 rooms, kitchenette, $32.50 mo. Wis. 4253.

CHEVY CHASE, D. C.—Cheerfully furn.; 3 rms., kitchen and priv. bath; Frigid., oil burner; reasonable. CL. 4248.

CONN. AVE., 4707—Living room, bedroom, dinette, kitchen, front porch; all large rooms. Emerson 6800.

HIGHLAND APTS.—Conn. ave. and Calif. st., Apt. 501. Large apt; 6 rms., bath.

LET US CALL FOR YOU—SHOW YOU OUR BARGAINS; FURNISHED OR UNFURNISHED HOMES, APARTMENTS. PEOPLES RENTAL BUREAU. GE. 8220.

MONTAGUE ST. NW.—Entire 2d floor, fully furnished; modern, detached house; adults only. Ge. 4044.

NEAR CAPITOL (419 N. J. ave. se.)—1 and 2 l. h. k. rooms; inst. h. w., gas, heat, elec. incl.; $4 up per week.

RHODE ISLAND AVE. NW., 1467—Front large room; two beds; well furnished; kitchen, sink, built-in ice box, dishes, linens; semibath; $35; large room, two beds, l. h. k., priv. bath, $33; apt., $30.

TAKOMA PARK—31 Carroll ave. Cheerful, nicely furn.; 3 rms., kitchenette; 2d floor; porches; $45. SH. 2645.

THE WESTCHESTER—Apt. 843-B. Bachelor desires married couple or 2 men as co-tenants; 5 rooms, 2 baths, meals, maid service. Refs. Clev. 4194.

TILDEN GARDENS—Desirable apt. of 6 rms., 2 baths; 3 exposures; Oriental and antique furnishings; refs. exchanged. Phone Owner, Apt. 401, C. Building, Cleve. 5334.

TWO rooms, k. and b., nicely furnished; light, plenty of sunshine; 24-hour elevator service; lots of hot water and heat; a nice, quiet place to live. POtomac 6381.

UNUSUALLY immaculate, airy, quiet apt., 1 or 3 rms., k., b., sleep.-din., porch; attrac. homelike; cont. h. w.; adults. Refs. 1633 Q.

3 ROOMS, kit., bath; heat, light, gas, phone; Frigidaire. GE. 2697. Adults.

3-ROOM furn. apt.; gas, electricity; adults. 705 C st. sw.

17TH ST. NW., 1608—Large living rm., dressing rm., bath, kit., Murphy bed-daybed; well heated and lighted. Apt. 1.

A CAR AND GUIDE FREE
Furn. or unfurn. apts., houses, rooms; all sections; lowest rentals. Save time.
District Rental Bureau
927 15th St. N.W.
Room 306. Phone NAtional 8717.

APARTMENTS FURNISHED 50
(Continued.)

9TH ST. NW., 4530—1 or 2 rooms, kitchen, inclosed porch, bath. AD. 3682.

1801 B ST. SE.—2d floor; private bath; housekeeping apt.; furnished.

WE LOCATE YOU FREE
Furnished or unfurnished apartments and houses; all sections.
NATIONAL RENTAL SERVICE
1427 Eye St. N.W. District 6768.

APARTMENTS
Furnished and unfurnished; all sections.
"A NEW KIND OF SERVICE."
LOCATES YOU QUICK. NO CHARGE.
GIBSON RENTAL BUREAU, INC.
816 15th St. N.W. NA. 5578.

Francis Scott Key, Apt. Hotel
20th and F sts nw 1 room, kit., bath; completely furn.; linens, silver, Frigidaire; day, week month National 5425

FURNISHED or Unfurnished 51

COLUMBIA RD., 1858—1 room, bath and dressing room, grill; furn., $33; unfurn., $28.

M ST. NW., 1212—The Sunbury. Front apt., 2 rms., dinette; Murphy bed, kit., bath; 1 rm., Murphy bed., kit., bath.

MASSACHUSETTS AVE. NE., 236—The New Haven. Attractive, new, fireproof, corner bldg., near Union Station and the Plaza; 1 room, dressing room and bath, $27.50; furn., $35; 1 room, kit.-dinette and bath, $37.50 up; furn., $45 up; free elec. refrig., elev. Rec. Mgr.

THE PARKWELL, 3500 13th St. N.W.—2 rooms, kit., dinette, bath, $50; furn., $60. Free Frigidaire, Elevator. Res. Mgr.

COLORED—Apts., 2 and 3 rooms; in private home; good class people desired; thoroughly modern. 1310 Que st. nw. NOrth 10390.

PRICED TO RENT!
Choice downtown apts.—2 rms., $40; 4 rms., $60; 5 rms., $75. Modern elevator bldg. Marble baths. Furnished, $5 extra. 1424 K St. N.W. Phone NA. 5437.

THE CAVALIER HOTEL
3500 14th St. N.W.
2 and 3 Room Hotel Suites.
Daily—Single, $2.50, $3; Double, $4 to $6.
Weekly—$18 to $25.
Monthly—Unfurn., $50 to $100; Furn., $65 to $125.
J. L. TALL, MGR.

CHOICE N.W. APT., $35
3 R., $40; 4 R., $55; 5 R., $70
Beautiful bldg.; large rooms. Specially reduced. Handy to stores, schools, cars. Refrigeration. Can be had furn. small extra charge. Phone ADams 5578.

WE LEAD THE CITY
Modern Apts.—Low Rent
1 rm., kit., $35; 2 rms., kit., $50. Beautiful bldg.; 24-hour elevator, switchboard service; all large rooms; spacious closets and bath; refrigeration on house current. Can be had furn., $10 extra. TOURAINE, 1630 R st. nw. Phone PO. 1900.

APARTMENTS—Unfurnished 52

BEAUTIFUL front apt.; refined environment; 3 exposures; elec. refrig., shower; furn. if desired. 3030 Wis. ave. Inquire 3218, Apt. 10.

BLOCK from Capitol, 247 Delaware ave. 1 and 2 large rms., kitchenette, dinette, Frigidaire; $30 and $40.

BRIGHTWOOD COURTS, 5320 8th st. nw. 2 rooms, kitchen, dinette and bath, $42.50 up; elec. refrigeration on house current; apartments large, attractive and newly decorated. Well kept bldg. and grounds. See resident manager.

CHERRYDALE, VA.—2803 Military rd. 2 rms., kit. bath $35; 3 rms. kit. bath, $40; Frigidaire, gas, electricity, oil heat furnished; adults. Walnut 8804-W.

CLEVELAND PK.—Bright, sunny apt.; in exclusive apt. house; living rm., 2 bedrms., din., kit., bath; Frig.; $50. Apply 2913 Porter st. nw.; Cleve. 0137.

COLUMBIA RD., 1762—Very large living room, bedroom, kitchenette, bath, oil heat, automatic hot water, $42.50. NA 8850, EM. 4117.

EUCLID ST. NW., 1703—1st or 2d floor 2-family apt.; 5 rooms, bath; elec.; Arcola heat; $40. Phone Owner, NO. 10080.

GET OUR for-rent list of apartments and modern homes; reasonably priced. John F. Donohoe & Sons. 314 Pa. ave. se.

N ST. NW., 1217 (near 13th)—2 or 3 rms., kitchen, bath; bright, attractive; very reasonable rent. Apply Apt. 30.

NEAT APTS.—Low rents; free electric refrigeration. A. S. GARDINER, 932 Investment Bldg. Natl. 0334.

O ST. NW., 3038—2d fl. 2-family apt.; 5 rooms, bath; electricity; $40; newly decorated. Phone Owner. North 10080.

PETWORTH—4409 8th st. 1 rm., kitchen and bath; gas, heat, elec. and phone incl.; reasonable. AD. 2039-W.

QUE ST. NW., 1600—2 rooms, kitchen, bath, porch; all outside; elec. refrigeration; desirable. Potomac 3509-W.

QUINCY ST. NW., 510—Entire 2d floor; bright, cheerful apt., 3 rms., kit., bath; heat, gas, elec. inc.; adults. Co. 2483-R.

RHODE ISLAND AVE. NW., 51—Bright room, kitchen and private bath; newly decorated; must be seen to be appreciated. Apply after 4 or any time Sunday.

SMALL apt., 2 or 3 rms., kit., bath; priv. entrance; every modern convenience; 4½ mi. from White House; $30, with garage. Call after 6. 39 So. Cedar st., Cherrydale, Va.

TAKOMA PARK—301 Greenwood ave. 3 large, bright rooms; 1st floor; a. m. i.; $30, incl. gas, elec., cont. h. w. and heat.

THE BOND APTS., 1230 N. H. Ave. N.W.—2 rooms, kitchen, dinette and bath, $50; free elec. refrig.; 24-hr. elevator service; resident manager. fireproof bldg.

THE CRESCENT, 1685 Crescent pl. nw.—1 or 2 rms., kit., din. and bath. $30 up; elec. refrig. Resident manager.

THE KENESAW (16th and Irving sts. nw.) 2 rms., k. & b. to 6 rms., k. & B., $58 to $112; G. E. refrig. Res. Mgr. Col. 0712.

2 LARGE rms. and kitchenette; cont. hot water; Frigidaire; elec., gas, reasonable. 929 N. H. ave. nw.

1ST ST. NW., 2119—2 large rooms, 2d fl. front; newly decorated; range, elec., hot-water heat; reasonable.

14TH ST. NW., 1102—Three rooms, kitchen, bath, reception hall; all modern improvements.

17TH ST. NW., 2512—1st fl. 2-family apt.; 5 rms., bath; elec.; $42.50; newly decorated. NO. 10080.

Select Apartments in All Locations.
CAFRITZ.
14th and K Sts. N.W. Dist. 9080.

1361 IRVING ST. N.W.
3 rooms and bath $45.00
4 rooms, porch, hall, bath $55.00
Electric refrigeration on house current. Resident manager.
GOSS REALTY CO.
1405 Eye St. N.W. Natl. 1353.

1831 California St. NW., $45-$50
4 lg. rms., k. and b.; newly decorated; quiet; present tenants all adults; plenty of heat and hot water; resident owner.

THE COLTON
49 Eye St. N.W.
Desirable 1 and 2 room apartments with kitchen, dinette, dressing closet, tile bath. Frigidaire on house current. Res. Mgr., Metro. 5744. $35 to $45.
THE MUNSEY TRUST CO.
National 8080

COLORED—Capitol Mansions, 637 3d st. NE.—1 rm., kit., dinette, bath, $32; 2 rms., kit., dinette, bath, $40.

COLORED—Refined home; 3 rooms, kitchen and bath; modern; desirable NW. location; reasonable. PO. 2137.

FOR COLORED
$40.00 TO $42.50. 1715 OREGON AVE. Most conveniently located within walking distance of downtown. 2 rooms, kitchen, dinette and bath, side apartment, $40.00. Front apartment, southern exposure, $42.50. All apartments in excellent condition.
NATL. MORTGAGE & INV. CORP.
1004 Vermont Ave. Nat. 5833.

FOR COLORED.
$40.00 1731 TEA ST. N.W. Price just reduced. 3 large rooms, kitchen and bath. Newly finished throughout.
NATL. MORTGAGE & INV. CORP.
1004 Vermont Ave. NA. 5833.

APARTMENTS—Unfurnished 52
(Continued.)

GAS HEATED APTS.
1522 ISHERWOOD ST. NE., Apt. 1. 2 rooms, kitchen, bath and porch. $32.50
1706 16TH ST. SE. (Anacostia), Apt. 1, 3 rooms, kitchen, bath, porch and yard $37.00
EDWARD M. WILLIS
Tower Bldg. Natl. 7479.

THE MINTWOOD
1843 Mintwood Pl. NW.
Attractive lobby and halls. Apartments newly decorated. Near 18th and Columbia rd., schools, stores, movies and car lines; delightful location, quiet and homelike. 1 room, rec. hall and bath, $26.50; 2 rooms, rec. hall, kit. and bath, cor. apt., two exposures, $42.50; 3 rooms, rec. hall, kit. and bath, cor. apt., two exposures, $49.50 up; 4 rooms, rec. hall, kit. and bath, front apt., southern exposure, $57.50. Free refrigeration in housekeeping apartments.
WALTER A. BROWN.
1400 H St. NW. Nat'l 1652.

THE HIGHVIEW
(South Building)
13TH AND CLIFTON STS. NW.
A modern, well-kept building, situated on 13th st. hill, with a splendid view of the entire city. Convenient to street cars, buses, stores, theaters and the 14th st. shopping district; 1 room, Murphy bed, kitchenette and bath, $35; 3 rooms, porch, kitchen and bath, $60. Resident Manager or NATIONAL SAVINGS & TRUST CO., 15th st. and N. Y. ave. Nat. 9480.

$27.50 3113-3115 GEORGIA AVE. NW. Desirable 3-room-and-bath apartments; electricity; separate Arcola hot-water heating systems. GEORGE F. HANE. 1422 F st. nw. Natl. 3964.

$30.00 to $87.50. 3220 CONN. AVE. Room and bath, $30; furnished, $36.50 up; 2-room apts., $55 up. Cool, lovely apt., between Klingle Bridge and Macomb st. 24-hour service and switchboard. Free refrigeration. Res. Mgr., CL. 0764. REAL ESTATE MTGE. & GUAR CORP., 1810 K st. nw. NAtional 1403.

$30.00 1107 11TH ST. N.W. Downtown apartments, 1 room and bath, Murphy bed and large dressing closet. Manager on premises. LINKINS CO 1733 De Sales St. N.W. Dist. 3522.

$32.50 1471 IRVING ST. N.W. 1 room, kitchen, bath and porch. Electric refrigeration. Resident Manager H. G. SMITHY CO. 1418 Eye St. N.W. Nat. 5904.

$32.50 1841 COLUMBIA ROAD. New building. Carpeted corridors, cafe, beauty parlor, drug store, 1 room, bath and porch. Secretarial service. 24-hour elevator service. Frigidaire on house current. Resident Manager. H. G. SMITHY CO. 1418 Eye St. N.W. Nat. 5904.

$32.50 130 QUE ST. NW. New, modern 4-room apt.; automatic gas heat; rear porch; yard; conveniently located. Nor. 0437.

$32.50 1321 BELMONT ST. N.W. 1 room, in-a-door bed, dining alcove, kitchen, bath. Resident Mgr. SHANNON & LUCHS CO. 1505 H St. N.W. Nat. 2345.

$35.00 Living room with southern exposure. Pullman kitchen with free Frigidaire. Large tiled bath with shower. Roll-a-way bed in closet. NEW AMSTERDAM APARTMENTS, 2701 14th St. N.W.

$35.00 THE EARL, 115 E st. se. Three rooms, kitchen and bath; newly decorated. See janitor. WE WILL MOVE YOU FREE.

$37.50 UP. THE DENVER, 1419 Chapin St. N.W. 2 rooms, reception hall, kitchen and bath; FRIGD., GAS ELEC. included. Newly dec., elevator; res. mgr. Ad. 9893.

$37.50 TO $105. KEW GARDENS, 2700 Que st. nw. 1 room, kitchen and bath; electricity and gas free; $37.50. Six rooms, kitchen and bath, $105. Refrigeration on house current. Resident manager RANDALL H. HAGNER & CO. 1321 Conn. Ave. Decatur 3600.

$37.50 1107 11TH ST. N.W. Downtown apartment. Unit of 1 room, dining alcove, kitchen and bath, Murphy bed. Gas for cooking and refrigeration included in rent. Manager on premises. LINKINS CO. 1733 De Sales St. N.W. Dist. 3522.

$37.50 TO $62.50. CASTLE MANOR, 2515 13th st. nw. Near Clifton st. and Central High School. Apts. of 1, 2 and 3 rooms, kit. and bath. THOS. J. FISHER & CO., INC. 738 15th St. N.W. Dist. 6830.

$38.00 26 T ST. N.E. Living room, 2 bedrooms, dining room, kitchen and bath; modern. PO. 1508-W.

$40.00 AND $45.00. 1809 BELMONT ROAD. 2 rooms, kitchen and bath; beautifully reconditioned throughout; electric refrigeration; one block from 18th and Columbia rd.; convenient to car lines, stores and churches. NAT'L MORTGAGE & INV. CORP., 1004 Vermont Ave. Nat. 5833.

$40.00 2400 16TH ST. N.W. Washington's exclusive apartment hotel opposite Meridian Hill Park and adjacent to Embassy Row. Electricity and refrigeration on house current. Restaurant and garage in building. 1 room and bath, $40. P. J. Kohlhammer, Mgr., Col. 7200. WEAVER BROS., INC. Washington Bldg Dist. 9486.

$40.00 2513 17TH ST. NW. 4 rooms, kitchen and bath; inst. hot water. Adams 0119.

$40.00 UP. 1207 PARK ROAD N.W. Desirable, convenient. Two rooms, kitchen, dinette and bath; closets; electric refrigeration. Janitor. B. E. MATHEWS, NAT. 3853.

$42.50 and up. 1413 GIRARD ST. N.W. Two rooms, reception hall, kitchen, bath; electric refrigeration on house current. Newly decorated. Laundry room equipped with electric washer. LEE D. LATIMER CO. 728 Investment Bldg. Nat. 4146.

$42.50 Nr. Capitol. 5 rms., bath, sleeping porches; also 2-car brick garage; $10. Me. 2090 or Co. 0695.

$42.50 TO $60.00. 1661 PARK ROAD N.W. 2 and 3 rooms, kitchen and bath. Electric refrigeration on house current. $42.50 to $60.00. Resident Manager. WASHINGTON LOAN & TRUST CO. Real Estate Dept. Nat. 3440.

$45.00 54 RHODE ISLAND AVE. N.W. 5 rooms, bath and porch. SHANNON & LUCHS CO. 1505 H St. N.W. Nat. 2345.

$45.00 601 PARK ROAD N.W. Two rooms, kitchen and bath. Outside rooms. Refrigeration included. WM. H. SAUNDERS CO., INC. 1519 K St. N.W. Dist. 1015.

$45.50 CAMBRIA - MAJESTIC, 1324 - 26 Euclid st. nw. Owner management. 3 rooms, kitchen, bath. One block from Central High School; convenient car lines, shops and churches; in excellent Northwest residential section. C. A. SNOW CO., 710 8th St. N.W. Nat. 1921.

$47.50 1619 30TH ST. NW. Three rooms, kitchen and bath; electric refrigeration. Resident Manager. H. G. SMITHY CO. 1418 Eye st. nw. Nat. 5904.

$48.50 and $50. 513 PEABODY ST. N.W. 3 rooms, kitchen, dinette and bath. Porches. Electric refrigeration. Resident manager. WM. H. SAUNDERS CO., INC. 1519 K St. N.W. Dist. 1015

$50.00 1014 14TH ST. N.W. 3 rooms, kitchen and bath. H. G. SMITHY CO. 1418 Eye St. N.W. Nat. 5904.

$50.00 THE WIMBLEDON, 21 6th St. N.E. 4 rooms, kitchen and bath. Electric refrigeration. Res. mgr. H. G. SMITHY CO. 1418 Eye St. N.W. Nat. 5904.

APARTMENTS—Unfurnished 52
(Continued.)

$50.00 3010 WISCONSIN AVE., overlooking National Cathedral. Modern building. Free Frigidaire, with large new cabinets. Elevator. All apts. in excellent condition; 2 large rooms, kitchen, bath; large closets; furnished dinette. Resident Manager, Apt. 102. Open evenings. J. C. WEEDON CO., 1727 K st. nw. Met. 3011.

$50.00 THE FRONTENAC, 4550 CONN. AVE. New building. Carpeted halls. Secretarial switchboard. Screened porches. Frigidaire on house current. 1 room, kitchen, bath and dinette. Res. Mgr. H. G. SMITHY CO. 1418 Eye St. N.W. Nat. 5904.

$50.00 TO $52.50. THE WILLSON, 1405 Harvard st. nw. 3 rooms, kitchen and bath. Refrigeration included. Manager on premises. SHANNON & LUCHS CO. 1505 H St. N.W. Nat. 2345.

$50.00 PELHAM COURTS, 2115 P St. N.W. 2 rooms, kitchen and bath and balcony. Frigidaire on house current. Elevator, switchboard. H. G. SMITHY CO 1418 Eye St. N.W Nat. 5904

$50.00 THE KNOWLTON, 2227 20th St. N.W. 2 rooms, kitchen and bath and porch. Frigidaire; switchboard; elevator. Resident manager. H. G. SMITHY CO. 1418 Eye St. N.W. Nat. 5904.

$52.50 2106 N ST. N.W. 3 rooms, kitchen and bath, $52.50. Electric refrigeration. H. L. RUST CO. 1001 15th St. N.W. NA. 8100.

$52.50 THE QUINCY, 811 QUINCY ST. N.W. 2 large rooms, kitchen and bath. Free gas; electricity and refrigeration. Convenient location. L. E. BREUNINGER & SONS, INC. 211 Investment Bldg. Nat. 2040.

$52.50 THE PREMIER, 718 18th St. N.W. 2 rooms, kitchen and bath. Electric refrigeration; resident manager; elevator. H. G. SMITHY CO. 1418 Eye St. N.W. Nat. 5904.

$52.50 2605 ADAMS MILL RD. 2 rooms, kitchen and bath. Electric refrigeration. Just off 18th st. and Columbia rd. NATIONAL MORTGAGE & INV. CORP. 1004 Vermont Ave. Na. 5833.

$55.00 TO $60.00. 900 19TH ST. N.W. northwest corner Eye st. 2 rooms, kitchen and bath; refrigeration included; 2 elevators; switchboard. Resident Manager. SHANNON & LUCHS CO. 1505 H St. N.W. Nat. 2345.

$55.00 707 20TH ST. N.W. Walking distance to Government Depts. 4 rooms and bath. Electric refrigeration. WM. H. SAUNDERS CO., INC. 1519 K St. N.W. Dist. 1015.

$60.00 MARYLAND COURTS, 9th and Md. ave. ne. Three rooms and bath. Frigidaire on house current; elevator, switchboard. H. G. SMITHY CO. 1418 Eye st. nw. Nat. 5904.

$65.00 2151 CALIFORNIA ST. NW. FREE GAS. FREE ELECTRICITY. FREE REFRIGERATION. ELEVATOR SERVICE. Large foyer with fireplace. Large living room, 2 bedrooms, 4 large closets. Newly redecorated. Resident Manager. WM. H. SAUNDERS CO., INC. 1519 K st. nw. Dist. 1015.

$67.00 THE PARKADE, 1457 Park road nw. 3 rooms, kitchen and bath. Frigidaire on house current. Elevator. Resident Manager. H. G. SMITHY CO. 1418 Eye St. N.W. Nat. 5904.

$97.50 PARK TOWER, 2440 16th st. nw. 5 rooms (2 bedrooms), bath and porch; refrigeration included; 3 elevators, switchboard; garage. Resident Manager. SHANNON & LUCHS CO. 1505 H St. N.W. Nat. 2345.

The Madrid
18th St. and Kalorama Rd.
ALL Outside Apartments Beautifully Reconditioned
4 rooms, kitchen and bath..$52.50
5 rooms, kitchen and bath..$60.00
Electric Refrigeration
Your inspection will convince you beyond a doubt that there is no better apartment value offered today
Apply Resident Manager

RANDALL Mansions

1900 Lamont Street, N.W.
At the west end of Lamont St.
Modern Apartments
Fireproof Building
Elevator Service
Refrigeration
Adjacent to the Park
2 rms., kit. & b., $52.00, $56.50
1 rm., din., kit. & bath $47.50
One of the choice locations of the city. Light outside apartments. Unusually large rooms. Beautifully reconditioned throughout.
Apply
Resident Manager.

The Kenesaw
16th and Irving Sts. N.W.
Situated in the beautiful Embassy section of Mt. Pleasant. Overlooking Rock Creek Park.
2 Rooms, Kitchen and Bath to 6 Rooms, Kitchen and bath from $58.00 to $112.00.
G. E. Refrigeration.
Live in old-fashioned comfort, with the facilities and conveniences of a fine modern apartment. All outside rooms.
24-hr. telephone and elevator service. Convenient to churches of all denominations.
Splendid Restaurant, Drug Store, Dress Shop, Barber Shop and Beauty Shop in the building.
Close to 14th St. and Columbia Rd. Theater and Shopping Districts.
The Kenesaw
Resident Manager, COL. 0712.

APARTMENTS—Unfurnished 52
(Continued.)

$70 to $80—THE BRIARCLIFF
1862 Mintwood Pl. N.W.
Within 2 blocks of 18th and Columbia rd. Quiet environment, convenient to all transportation lines. Apartments consisting of 4 and 5 rooms and bath, large porch, free refrigeration.

$45.00—STANLEY ARMS
1125 12th St. N.W.
Convenient downtown location, easy walking distance from shopping and theater district. Large living room, dinette, kitchen and bath; free refrigeration and Murphy bed.

$42.50—THE LELAND
2012 O St. N.W.
Convenient location near Dupont Circle. Easy walking distance from downtown section; 2 rooms, kitchen and bath with free refrigeration. Also bachelor apartments of 2 rooms and bath, $30.00.

$40.00—THE RIPLEY
1424 R St. N.W.
Within short walking distance of Thomas Circle and downtown section. Apt. 44—2 large rooms, kitchen and bath, large porch. Low-priced apartment in a desirable building. General Electric refrigeration. Also 3 rooms, kitchen and bath, $50.00.

$50.00—THE HOME
7th and Mass. Ave. N.W.
Downtown location, opposite Carnegie Library. 3 rooms, kitchen and bath. Frigidaire.

3118 13th ST. N.W.
4 rooms, kit. and bath, $45.00.

AMERICAN SECURITY AND TRUST COMPANY
15th and Pa. Ave. N.W. NA. 4815

19TH ST. NW., 2110—Next school. Reduced; 2 rooms, bath, kitchen, $37.50; newly decorated. Frigidaire. Ring for janitor.

APARTMENTS—Unfurnished 52
(Continued.)

Highlands - Westmoreland
Conn. Ave. at California
Hotel Service—Dining Room
Roof Garden—Parlors
References Required
Furnished and Unfurnished
Housekeeping and non-housekeeping. 4 rooms and bath to six rooms and bath, and combination. Reduced rentals, $72.50 to $130 unfurnished. $87.50 to $150 furnished. Electricity included.
Excellent Resident Management.
Elec. Refrigeration on House Current.
LINKINS CO.
Rental Agents

1100 Eye st. nw.—2 rms., k., b. $27.50
501 B st. ne.—4 rms., k., b. 40.00
A. M. COOPER, 820 11th nw.; Nat. 1332.

The Dupont Circle

Hotel Accommodations

Free electric current.
No service charge for telephone.
Running ice water in each bathroom.
Full-tiled bathroom (with tub and shower).
Room service from restaurant.
Cool, delightful roof lounge.
Sun-lighted rooms and corridors throughout, with exposures such that rooms are delightfully cool.
Maid service hourly or monthly—low rates.
Wood-burning fireplaces in many suites.
Roller screens.

Conn. Ave. at Dupont Circle
De. 6201. Stacy H. Briant, Mgr.
Look for
The Lighthouse Flash
(One) (Two) (Two)
The Du-pont Cir-cle
When Rearranging Your Budget—
You are invited to inspect accommodations offered at prices which can not be duplicated even on today's replacement costs
CONSIDER:
FIRST—One Room and Bath .... $32.50 up
Two rooms, service pantry and bath .... $47.50 up
Living room, two bedrooms, each with bath, and service pantry also available.
SECOND—Your Address. Convenience of Location.
THIRD—Facilities Offered.
H. L. RUST COMPANY
AGENTS
1001 15th Street NA. 8100

UNDER MANAGEMENT OF
THE WASHINGTON LOAN & TRUST CO.

HAMMOND COURT
30th and Que Sts. N.W.
5 rooms, kitchen and bath. Elec. refrigeration on house current. $77.50

STERLING
1915 Calvert St. N.W.
5 rooms, kitchen and bath. Elec. refrigeration. $72.50 and $77.50

MANOR HOUSE
1324 Monroe St. N.W.
4 rooms, kitchen and bath. Elec. refrigeration. $62.50

THE REGINA
1214 Eye St. N.W.
5 rooms, kitchen and bath. $60.00 and $62.50

SARANAC
1209 North Capitol St.
5 and 6 rooms, kitchen and bath. $55.00 to $62.50

STODDERT
2900 Que St. N.W.
4 and 5 rooms, kitchen and bath. $50.00

1819 Que St. N.W.
Apt. 5. 2 rooms kitchen and bath. $48.75

THE LINVILLE
116 6th St. N.E.
2 and 3 rooms, kitchen and bath. One apt. with porch. Elec. refrigeration. $42.50 to $55.00

THE ELDON
933 L St. N.W.
1 room, kitchen and bath, $37.50; 2 rooms, kitchen and bath. Elec. refrigeration on house current. Resident manager. $37.50 to $52.50

BERKLEY HALL
1440 Col. Rd. N.W.
Apts. of 2 and 3 rooms, kitchen and bath. Resident manager. Electric refrigeration. $41.50 to $57.50

1820 MASS. AVE. N.W.
Near Dupont Circle
1 room and bath. 2 rooms, kitchen and bath. Elec. refrig. on house current. Resident Manager. $32.50 $52.50 and $55.00

WOODWORTH
1206 10th St. N.W.
2 rooms, kitchen and bath. Electrical refrigeration. Resident Manager. $40.00 to $47.50

MONTGOMERY
1151 North Capitol St.
3 rooms, kitchen and bath. Electric refrigeration. $35.50 and $44.00

NAVARRE
217 E St. N.W.
4 rooms, kitchen and bath. $30.00

8511 GEORGIA AVE.
Silver Spring, Md.
2 rooms, kitchen and bath. Electric refrigeration. $40.00

1440 Rhode Is. Ave. N.W.
2 and 3 rooms, kitchen and bath. $40.00 and $42.50

1661 PARK ROAD N.W.
2 and 3 rooms, kitchen and bath. Elec. refrig. on house current. Resident Manager. $42.50 to $60.00

1009 11TH ST. N.W.
1 room, dinette-kitchen, bath and Murphy bed. Elec refrigeration on house current. Resident Manager. $42.50 to $45.00

THE LAWRENCE
1922 16th St. N.W.
Apt. 1—4 rooms, kitchen and bath. $45.00

THE CLAIBORNE
6th and H Sts. N.W.
3, 4 and 5 rooms, kitchen and bath. Electrical refrigeration. $40.50 to $57.50

THE HELON
425 D St. S.E.
2 rooms, kitchen and bath. Electrical refrigeration. $37.50 and $40.00

SEVILLE
2129 18th St. N.W.
4 and 5 rooms, kitchen and bath. Electrical refrigeration on house current. Resident Manager. $47.50 to $52.50

THE HUNTINGTON
2715 14th St. N.W.
2, 4 and 5 rooms and bath. $37.50 to $60.00

WILLSONIA
1830 K St. N.W.
1 room, kitchen and bath. Refrigeration on house current. Elevator service. Resident Manager. $42.50

THE WASHINGTON LOAN & TRUST CO.
Rental Agent.
9th and F Sts. N.W. NAtional 3440

HOUSES—Rent—Unfurnished 58

We offer the following Houses for Rent—
Each Thoroughly Reconditioned
Exceptionally Reasonable Rentals
1724 35th St. N.W. 60.00
4507 Arkansas Ave. N.W. 60.00
4433 Fessenden St. N.W. 60.00
4439 Fessenden St. N.W. 60.00
3622 Veazey St. N.W. 85.00
1907 Gales St. N.E. (Colored) 36.50
Your Inspection of the Above Properties Invited
National Mortgage & Investment Corp.
1004 Vermont Ave. NA. 5833

APARTMENTS—Unfurnished 52
(Continued.)

1530 R. I. AVE. N.E.
Two and three rooms, dinette, kitchen, bath, screened porch
ELEVATOR SERVICE.
Electric refrigeration on House Current.
RESIDENT MANAGER
Phone DEcatur 4417 or NAtional 8206.

WHY HUNT?
APARTMENT RENTAL BUREAU
Has apts every location, size and price. Free Car Service.
918 18TH ST. NW NA. 0470.

CONSULT us about APARTMENTS. BOSS & PHELPS. 1417 K St. N.W. Nat. 9300.

FLATS for RENT 53

3014 QUE ST. N.W.—1st FLOOR, 5 R., B., $32.50; WILL PUT IN GOOD CONDITION. HARRY B. PITTS. 1343 H ST. N.W. ME. 4300.

OFFICES—STUDIOS for Rent 55

DESIRABLE business space; living quarters; also beauty parlor. 302 E. Cap. st.

OFFICE OR STUDIO—First fl., very large window; desirable any business. 1125 14th nw.

EDMONDS BLDG.
917 15th st., opposite McPherson Square. Large, well-ventilated offices in suites of 2, 4 or 6 rooms. Complete service designed to appeal to substantial tenants. Very low rentals. SHANNON & LUCHS CO., 1505 H st. nw. Nat. 2345.

DESK SPACE for Rent 56

MAIL or telephone address $5 per mo. Interested, prompt service in well-equipped office. 302 Munsey Bldg. National 8948.

HOUSES—Rent—Furnished 57

FURNISHED HOUSES, ALL SECTIONS. GIBSON RENTAL BUREAU, INC. 816 15TH ST. N.W. NAtional 5578.

5-RM.-AND-BATH furn. house; h. water; 10 miles up river, in Va.; reas. rent for winter. Call Nor. 9686.

HOUSES—Rent—Unfurnished 58

ADAMS MILL RD., 3127—6 rms., 2 baths, maid's rm.; oil burner; overlooking Rock Creek Park. Nat. 8875.

BROOKLAND (1230 Perry st. ne.)—Brick, semidetached, a. m. i.; completely remodeled; newly papered; perfect condition; $45 month. Nat. 2342.

BUNGALOWS, nearby Va. and Md.—Modern 4 room, bath to 8 rooms, 2 baths; $30 to $50. Phone Cleveland 4733. Leslie D. Measell.

C ST. SE., 1517—2-story brick; 6 rooms and bath; h.-w. h., elec.; garage; $34.50. Rental agents, Dr. A. Henry, Inc.—1016 Eye st. nw.; Nat. 4675.

CHERRYDALE, VA.—Six rooms and bath; a. m. i.; 2-car garage; large lot; rent $45; convenient to stores, school and transportation. For inspection call Mr. Fisher, Dist. 5231; evenings, CO. 5610.

CHEVY CHASE, D. C.—5800 Broad Br. rd; corner, detached house; garage; h. w. h.; a. m. i.; beautiful view; near school; $60.

CHEVY CHASE, MD.—415 Raymond st. 6 large rms., bath, sun porch; fireplace; Frigd.; dou. garage under house; large lot; quiet street; $79.50; open.

COMFORTABLE 7-room house; near schools, theaters, markets, stores, transportation. 3510 New Hampshire ave. nw. ADams 0874.

EMERSON ST. NW., 1505—7 rooms and bath; oil heat. K. M. Livingstone, 923 15th st. nw.; Dist. 0700.

GET OUR for-rent list of modern homes and apartments; reasonably priced. John F. Donohoe & Sons 314 Pa. ave. se.

PEABODY AND 2D ST. (6000 2d st. nw.)—Bungalow, Spanish design, 6 rooms, large basement, garage, yard; perfect condition; vacant; near school and car lines. Nat. 2342.

POTOMAC AVE. SE., 1427—6-room modern home; fine condition; front and rear yard; porch; reas. rent.

WARDER ST. NW., 3573—Comfortable, modern 9-rm. house; suitable 2 families; will sacrifice for $55 mo. CO. 4250.

33D PL. NW., 3411—Lovely home; 1st-class cond.; h.-w. h.; 4 bedrms.; servant's quarters; large solarium; very large sleeping porch; Frigid.; 2-car garage; ideal for entertaining. Come to see it!

$30.00 5117 QUARLES ST. N.E. Cozy 5-room, bath bungalow; a. m. i. To inspect call Lincoln 0021.

$47.50 812 DELAFIELD PL. NW. 6-rm. modern house; reduced rental. W. L. SHIPLEY, 927 15th st. nw.

USE MY FREE AUTO SERVICE. HARRY B. PITTS. 1343 H St. N.W. Met. 4300.

Bungalows, 5 and 6 rooms; excellent condition; $40 to $52.50 per month. MUNGER-HOLLINGSWORTH CO., Bank Bldg., Bethesda, Md. Wis. 4652

WARDMAN PARK VICINITY.
2808 27th St. N.W.
(Just west of Conn. Ave.)
Rental, $70.00.
ATTRACTIVE 8-room-and-bath house in refined surroundings; recently decorated; convenient to cars, stores, &c. Call Natl. 0036 to inspect.
CHAS. D. SAGER.
924 14th St. N.W.

Unusual Rents to COLORED
In
Kingman Park.
Near schools, stores, car line; completely redecorated. Special inducements made this month.
5 Rooms and Bath
420 23d St. NE. $42.50
6 Rooms and Bath
525 24th St. NE. $45.00
510 25th St. NE. $42.50
CHAS. D. SAGER.
NAtional 0036. 924 14th St. N.W.

SEMI-DETACHED BRICK HOMES IN PERFECT CONDITION.
6 nice rooms, bath, hot-water heat; garage in basement.
RENTAL, $45.00.
For information call at 715 Tuckerman st. nw. from 10 a. m. to 9 p. m. daily, or phone District 8141 for appointment.
HENRY J. ROBB, INC.
1024 Vermont Ave. N.W.

SUBURBAN—For Rent 61

LYON VILLAGE, VA.—3 Cherrydale ave. Four rms., bath; h.-w. h.; $42. K. M. Livingstone, 923 15th st.; Dist. 0700

SPRING DRIVE, 126, Lee Heights, Va.—7 lg. rms., h.-w. h., elec., bath, double gar.; large yard; flowers; good neighborhood. Wal. 8622.

INVESTMENT PROPERTY 67A

STORE AND APARTMENT.
$5,750—2-story brick; downtown Northwest location; store and 5-room-and-bath apt.; separate entrances; hot-water heat; tenants furnish own heat and light; rented to WHITE TENANTS at $67.50 per month. SHANNON & LUCHS CO., 1505 H st. nw. NA. 2345.

WANTED—TO RENT 65

LIST YOUR PROPERTIES for rent with Graham & Ogden, 313 Woodward Bldg., Natl. 3689; 803 King st., Alex. 1300.

LIST your vacant property with us; we have more tenants than houses. K. M. Livingstone, 923 15th st. nw.; DI. 0700.

WANTED—To rent by couple, modern small single house, in good location; must be reasonable; state particulars in letter. Box 83, Washington Post.

WANTED—That vacant home, large or small, to rent to the numerous applicants in response to my advertisements. Quick, diligent and courteous service. Prompt remittances. L. T. Gravatte, 729 15th st. nw., Natl. 0753.

LIST YOUR PROPERTIES WITH US. For sale or Rent. Quick and Personal Service Lewey, Inc. 1003 K St. N.W. District 3625.

HOUSES FOR SALE 68

NEW HOUSE, 1824 Bay st. se., between 18th and 19th, B and C sts.—6 large rooms, colored tile bath with shower, glassed and heated sleeping porch, oil burner, Frigidaire, Oxford cabinet, concealed radiation, large lot and garage. Something new and attractive in row-house designing. Unusually reasonable terms to responsible purchaser. Only $100 down. Call Mr. Clark, NAtional 3007. Keys at 1830 Bay st. se.

HOUSES FOR SALE 68
(Continued.)

A WONDERFUL, new, semidetached brick home, with 7 rooms and 2 baths, at $8,350. This home has a living room with open fireplace, excellent dining room, a cheery sun room and a splendidly equipped kitchen, including refrigeration; the bed rooms are of good size with ample closet space; a master bed room having double closet with mirror door; there are 2 bath rooms, each with a shower, and one with a built-in tub. In addition to the above, there is a spacious recreation room with open fireplace, covered concrete porch and a built-in garage. This home is a real value. District 1017.

THIS is a home for the careful purchaser. A detached home of real attractiveness in a Northwest section of splendid environment, 1 block from transportation and 3 blocks from school; 6 fine rooms, breakfast nook, floored attic, covered porch, slate roof, screens, linoleum, detached garage, very good tree-shaded lot; original price, $11,950; today's price, $8,950. DIstrict 1017.

WELL-BUILT new bungalow; 3 rooms and porch; lot 50x150; fine garden soil; located near Glenmont, Md.; 30 minutes from Pa. ave., in beautiful country; good water, electric lights; price only $1,500; small cash and $15 mo., including principal and interest; extra lot if desired for $5 month. Phone E. Smith, Kensington 114-F-21.

WOODRIDGE—NORTHEAST.
First-class condition; 5-room bungalow, bath, 2-car garage, on very large lot. The price is cheap.
CALL MR. GARRISON, GE. 2833.

BARGAIN—$5,500.
Big brick home; 6 rooms and bath; 3 rms. deep; garage; hot-water heat, electric lights; colonial front porch; in perfect condition; 1 block off Georgia ave.; reasonable terms. Call Mr. Denton, Geo. 2036.

PETWORTH BARGAIN.
517 Rock Creek Church Rd.
Not the ordinary row-house proposition, but a fine semidetached home of 4 good bedrooms; modern in every respect and priced low at $6,500; reasonable terms. J. HEROLD HAYNES, 305 Woodward Bldg. DI. 8444. Open evenings until 9 p. m.

$13,000—Chevy Chase, wooded setting, high elevation and surrounded by beautiful distinctive homes; eight dandy rooms, porches, attic. The living room, sun parlor, large kitchen, master bedroom, two tiled baths, oil burner, etc., are outstanding features. New-house condition. Phone NAtional 1438 until 9 P. M.

$8,950—Convenient to 16th street and Rock Creek Park. This charming brand-new, all-brick home fully detached, with huge colonial porch, is unquestionably the best purchase today. Electric kitchen, two master bedrooms and many other wonderful features. For appointment to inspect call NAtional 1438 until 9 P. M.

NEW HOUSE,
SUBURBAN
ALEXANDRIA.
Attractive, up-to-date bungalow; 5 rms. and bath; large lot; garage; $6,250.
GRAHAM & OGDEN.
313 Woodward Bldg. National 3689.

BUNGALOW.
2922 PENNA. AVE. S.E.
Tapestry brick, seven bright rooms (four bedrooms), hot-water heat, open fireplace, large dry cellar with built-in garage for two cars; attractively priced, with the easiest kind of terms. Open for inspection.
John F. Donohoe & Sons,
314 PENNA. AVE. S.E.

IN PETWORTH—$5,800.
Six-room-and-bath brick house; well located in a convenient white neighborhood. 20 feet wide, good sized rooms, rear porches, hot-water heat and garage. Good terms.

BUNGALOW—$6,950.
Situated on a nicely landscaped lot in Takoma Park. Five rooms, tile bath, large front porch, sleeping porch. OIL BURNER, elec. refrig. and built-in garage. Owner has left the city and has priced this home to sell quickly.
SHANNON & LUCHS CO.,
1505 H St. N.W. NA. 2345.

PRICE, $5,000.
6220 5th St. N.W.
6 rooms, semidetached, a. m. i.; $250 cash, $47.50 per month, including interest and principal until paid; no renewal charges. Open every day until sold. Best buy in city for price.
John F. Donohoe & Sons,
314 Pa. Ave. S.E.

COLORED BARGAIN
Detached brick; 6 r. and b.; h.-w. h., elec.; large lot, $3,950; $100 cash, $25 mo.
A. M. COOPER.
820 11TH ST. NW. NAT. 1332.

LOTS for SALE 72

CHEVY CHASE, D. C.—Lot, 50-ft. front; city improvements; attractive location; near 32d and Military rd.; cheap for cash. Robert E. Heater, 1427 Eye st. nw.; DIs. 5231.

HILLCREST—Sw. cor. 30th and Akron pl.; 200 ft. north of Alabama ave.; all imp., including sewer; on grade; bargain, $1,050. DI. 7965 or CL. 0764. Apt. 416.

LOT—100x180 ft.; near Conn. ave.; has water, sewer, gas, elec. and macadam st.; $1,800 for quick sale. Robert E. Heater, 1427 Eye st. nw.; DIs. 5231.

HYATTSVILLE HILLS.
Arundle ave. and Moore ave., 1 block from bus and stores; a. m. i. Price, $225—$5 monthly. Bargain.
NAt. 5371 or GReenwood 1819.

N.W., near 1st and Peabody, near 14th st. cars; 50x150; 2 street frontages; on grade; excellent neighborhood; all improved; excellent value; $1,250.
Hillcrest; corner; near Alabama ave.; excellent location; all improvementts, including sewer; only $1,050; terms.
F. M. DOYLE.
Cleveland 0764, Apt. 416, evenings.

FARMS—Land for Sale 74

ESTATES, farm, country homes; let us know what you want. Buell Farm Agency, Herndon, Fairfax Co., Va.

$50 DOWN—5 acres woods; 16 mi. D. C.; price $145. AD. 6353-W.

85 acres, 6-rm. house, stream $2,750
22 acres, new 5-rm. house $2,500
2 acres, log house, on pike $1,500
ROBERT D. GRAHAM, Fairfax, Va.

156 acres; fine view; hard road; school bus and mail route; well fenced for cattle; fine stream; some woods; close to churches, stores, R. R. and school; 20 miles to D. C.; large back barn for cattle, barn for 8 or 10 horses; corn crib and granery; wagon and machine sheds; good well; house burned down. This farm would make an ideal horse farm. $5,500 for quick cash sale.

46 acres; gravel road; good level land; well fenced; running water; some woods and fruit; good 6-room house; 2 porches; barn 20x30; new cattle shed, 20x40; corn crib; wagon and implement sheds; poultry house and garage; well at house; electric lights in house and barn. Only $5,300; $2,500 cash; terms.

23 acres; gravel road; ½ mile to pike; 15 miles to D. C.; new 5-room bungalow; well on porch; electricity available; school bus in front of house. Priced $2,500; $1,000 cash; terms.

1 acre; 4-room house; ¾ mile to pike; 18 miles to D. C. $500 cash.

7 acres; 4-room house; school bus and mail route; good well; 20 miles to D. C. $700 cash.

14 acres; cheap; 4-room house; stream; spring; school bus and mail route; 20 miles to D. C. $700; half cash.

Colored . . 4 acres; 4-room house; barn; fruit; gravel road; close to church, school and stores; 2 miles R. R.; 20 miles to D. C. $1,000 cash; half cash and terms.

½ acre; 5-room house; electricity available; schools, church; hall; R. R. station in sight. $1,100 cash or $1,300 on terms with small cash payment.

Also 4-room house and garden with same conveniences. $700; terms.

PAUL T. POWELL
HERNDON, VA. HERNDON 133.

SHORE PROPERTY—Sale 76

HUNTING LODGE—Built of logs; stone fireplace, bathroom, septic tank; good hunting and fishing, on 500-acre tract; attractive price; duplicate lodge and land; easy terms. Call Met. 9449.

WANTED—REAL ESTATE 77

I PAY cash for small houses; white or colored; quick action. E. A. Garvey, Dist. 5770. 1010 Vermont ave.

Winnie Winkle, the Breadwinner

The Cheater Cheated

Read The Washington Post's Comics to Start Every Day With a Smile

"Cap" Stubbs — Not Much of a Stick — By Edwina

Napoleon and Uncle Elby — By Clifford McBride

JUST THE THING FOR NAPOLEON'S BIRTHDAY!
PET SUPPLI
DOG BLANKET
THERE YOU ARE, OLD FELLOW.
I'M HONESTLY GETTING WORRIED. I HAVEN'T SEEN NAPOLEON SINCE MORNING!
Arthur J. Lafave

The Gumps — The Touch

GO AHEAD WALK RIGHT UP AND TELL HIM WHAT YOU HAVE TO SAY-
AHEM!
THE LAST RESORT- ANDY CAN'T RAISE THE $10 000. TO PAY OFF HIS THIRTY DAY NOTE- SO HE'S GOING TO TRY TO PAY THE $600.- INTEREST AT LEAST- HE'S MANAGED TO RAISE $440.00- BUT UNCLE BIM IS HIS ONLY HOPE FOR THE REST- IT'S UP TO ANDY TO MAKE THE TOUCH-
11-8
UNCLE BIM- ANDY HAS SOMETHING HE WISHES TO SAY TO YOU- HE WANTS TO ASK A LITTLE FAVOR-
NOW NIX ON THAT STUFF-
WHAT IS IT? SPEAK OUT!
WELL- THE WHOLE THING IS, UNCLE BIM- HE WANTS TO KNOW IF YOU'LL LOAN HIM A HUNDRED AND SIXTY DOLLARS-
WHY CERTAINLY-
IT'S ONLY FOR A SHORT TIME, BIM- I JUST HAPPENED TO BE CAUGHT IN THE MARKET-
ANY TIME, ANDY— ANY AMOUNT-
JIMMY SMITH
Reg. U. S. Pat. Off.; Copyright, 1933, by The Chicago Tribune

Dixie Dugan — A Subject — By J. P. McEvoy and J. H. Striebel

GEE-THAT LAWYER BOSS OF MICKEY'S IS AN AWFULLY SWELL FELLOW-AN' I'D SAY HE'S PRETTY MUCH INTERESTED IN HER—
SO AM I
OH-H— REALLY?
YES— PROFESSIONALLY
I JUST GOT AN IDEA— THE PLOT FOR MY NEXT MYSTERY NOVEL— IT'LL BE ABOUT HER

Dick Tracy — (Copyright, 1933, by the Chicago Tribune) — First Words

YOU CAN'T COME INTO THE ROOM - JUST STAND THERE AT THE DOOR.. THE DOCTOR WILL SEE YOU IN A MINUTE.
SHEATHED IN GAUZE AND BANDAGES, JUNIOR'S ONLY VISIBLE MARK OF IDENTIFICATION IS HIS FRECKLED NOSE...
YES.. I MAY AS WELL TELL YOU WHAT I KNOW YOU'RE ANXIOUS TO HEAR- HE'S PASSED THE CRISIS... HIS CONDITION IS IMPROVED. HE MAY REGAIN CONSCIOUSNESS ANY MINUTE NOW.
THEN HE HASN'T ASKED FOR ME, DOC?
HEY, TRACY!
WHAT A THRILL FOR DICK TRACY TO HEAR THAT SHRILL VOICE! THE KID WHO ALMOST BURNED TO DEATH IN HIS EFFORT TO SAVE THE LIVES OF THE DETECTIVE AND TESS TRUE-HEART CAN TALK ONCE MORE-AND HIS FIRST WORDS ARE "HEY TRACY!"

Baby Mine

By Ham Fisher

Joe Palooka — A Good Idea

LUMBERJACK AND COOK HELD FOR MURDER OF HALF BREED IN NORTHWEST.
SEATTLE WASH. (AP) NOV 8
Authorities are conducting a search for a missing knife which will prove the doom of Bill Spivwack, rangy lumberjack, and a colored cook who are held as the murderers of Johnny Elk.
All three were employed at the Star
KNOBBY WALSH TO PRODUCE SHOW.
JOE PALOOKA'S MANAGER TURNS IMPRESSARIO.
Gals and gloves don't mix, according to an old adage of the ring, but it appears as though Knobby Walsh, manager of the former world's heavy-weight champion
WE'RE SURE GITTIN' A FLOCK A SWELL PUBLICITY, HONEY.
SOME OF IT ISN'T SO SWELL. WHY DON'T YOU MAKE THOSE NASTY SPORTS WRITERS STOP PANNING YOU.
BABY, IT'S ALWEEZ GOOD AS LONG AS THEY USE YER NAME. I ALWEEZ TELL 'EM-SAY ANYTHING YA WANT--ONLY SPELL TH' NAME CORRECT.
YOU'RE TOO GENEROUS WITH THEM. A BIG MAN LIKE YOU DOESN'T HAVE TO TAKE ANYTHING BUT GOOD NOTICES.
GEE-I WISHT JOE WOULD GIT OVER HIS MAD AN COME BACK. HE'D BE TH' NERTS IN TH' SHOW. BOY! THERE'S A IDEA.
ARE YOU CRAZY? I'M THE STAR OF THIS SHOW-- DO YOU THINK I'D LET HIM--- I MEAN-- WHY, IT'S SO SILLY!
Ham Fisher
11-8

Walt Mason, Himself

Fiction and Fact.

Alan Breck won lasting glory at the hands of R. L. S.; in the famous "kidnaped" story he seemed great, in storm and stress. He was lofty and heroic, and a dandy with the sword, and he bore like any Stoic all the evil fates afford. All his qualities were royal, as we find him in that tale, he was brave and good and loyal to his comrades, young and frail. So he lives among the leaders of all heroes, gone and past; and a million youthful readers have admired him, first and last. But he also lives in stories that historians set down, and he's shorn of all his glories and his chivalrous renown. There are old and musty papers which set forth his vain career, and his cheap and tawdry capers make the "kidnaped" yarn look queer. He perhaps was brave in season when it served some selfish end, but he worked the meanest treason on a good and faithful friend. Old James Stewart, Alan's neighbor, old Jim Stewart of the glens, who got down to useful labor, shearing goats and herding hens; he was taken to the scaffold, and left hanging in the rain, while the coppers, badly baffled, hunted Alan Breck in vain. Alan Breck was meanly slinking through the heather and the glade, while the gallows chains were clinking, where his kinsman hung, decayed. Alan slunk among the heather, dodging sheriffs and their train, while Jim's bones still hung together, in the sunshine and the rain. Alan might have, by confessing, saved his friend from such a fate, but the thought was too distressing and he meanly pulled his freight.

(Copyright, 1933.)

Today's Crossword

ACROSS.

1 Jump on one foot
4 Cleansing agents
9 Move with a lever
12 Germ cells
13 Heathen
14 Female ruff
15 Skin specialist
18 Large knife
19 For example: abbr.
20 Oriental ship captain
21 Unit of weight
23 Native Hindus in the British army
26 Wise men
29 Possesses
30 Negative
31 Persian poet
32 Tooth of a gear wheel
33 Air: comb. form
34 Head covering
35 Light bed
36 More peculiar
37 Kind of wine
39 Three: prefix
40 Born
41 In that manner
42 Long fish
46 Uncommon or irregular
50 Three-toed sloths
51 Radiance
52 Devoured
53 Existed
54 Dividing walls
55 Attach with needle and thread

DOWN.

1 Coal scuttles
2 Baking chamber
3 Peel
4 Health resort
5 Made of certain cereal
6 Excited with expectation
7 Crony
8 Breathes noisily in sleep
9 Confined
10 Action at law
11 However
16 Measuring instrument
17 Opening
22 Bone
23 Droop
24 Time long gone
25 Mix circularly
26 Topers
27 Oriental nurse
28 Pluck
29 Having a high temperature
32 Affectedly shy
33 Farewell
35 Crawls
36 Alternative
38 Expose to moisture
39 Browned bread
41 Cut suddenly
43 Historical periods
44 Tardy
45 Wet or marshy place
46 Animal's foot
47 Long inlet of the sea
48 Fish eggs
49 Beverage

YESTERDAY'S ANSWER.

B	A	H		A	G	E		O	C	E	A	N	I	C
A	N	Y		M	A	N		V	O	L	C	A	N	O
R	E	P		O	D	D		E	R	S	T		E	R
S	W	O	O	N	S		A	R	E	A		U	R	N
		T	A	G		B	I	D	S		A	N	T	S
R	U	H	R		D	I	D	O		E	L	D		
A	P	E		G	U	N	S		S	T	E	E	R	S
T	O	T	A	L	E	D		I	N	T	E	R	I	M
A	N	I	M	A	L		A	N	O	A		P	O	E
		C	I	D		S	L	E	W		R	I	T	E
S	H	A	D		D	I	A	Z		S	U	N		
C	O	L		H	E	N	S		A	M	E	N	T	S
A	T		P	A	N	G		O	B	I		I	R	E
R	E	V	E	R	S	E		A	L	L		N	U	N
S	L	A	N	D	E	R		T	Y	E		G	E	T

(Copyright, 1933.)

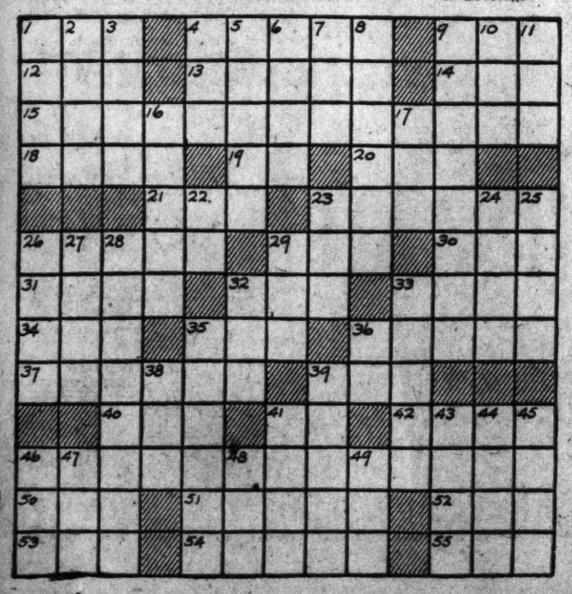

Minute Movies

(All rights protected by the George Matthew Adams Service. Trade Mark Registered U. S. Patent Office.)

By Ed Wheelan

WHEELAN SERIAL
RIVALRY
EPISODE 15
JESSICA JONES WAS DELIGHTED TO HEAR FROM JACK WILLIAMS THAT THE MOTION PICTURE REPRESENTATIVE HAD CALLED ON HIM IN REFERENCE TO THE "MOVIE" CONTRACT
OH, JACK, YOU SURELY MUST PLAY A SENSATIONAL GAME AGAINST BENTON NOW!
THE DAY BEFORE THE MATHEMATICS EXAMINATION "FAT" HEAD WORKED WITH JACK LATE INTO THE NIGHT TUTORING HIM ON HIS TRIGONOMETRY
NOW COME ON, SKIPPER, WE'LL DO THIS PROBLEM ON PAGE EIGHTY!
THE NEXT DAY PROF. AMES HELD HIS WRITTEN TEST
AND REMEMBER, NEATNESS ALSO COUNTS!
WHEN IT WAS OVER JESSICA MET JACK ON THE STEPS OF THE COLLEGE BUILDING
DO YOU THINK YOU PASSED, JACK?
I BELIEVE I DID ALL RIGHT, HONEY! I COULDN'T DO ONE OR TWO OF THE PROBLEMS BUT I KNOW I GOT MOST OF THEM!!
AT THE FOOTBALL FIELD COACH ALLEN ALSO WAS ANXIOUS TO KNOW HOW JACK HAD DONE
WHAT DO YOU SAY, JACK- DID YOU COME THRU O.K.?
I'M PRETTY SURE I DID, BILL! I CERTAINLY HOPE SO!!
WELL, COME ON, FELLOWS, LET'S GO! WE'VE GOT A TOUGH GAME AHEAD OF US DAY AFTER TO-MORROW!!
MORE TO-MORROW!
11-8

"Prize Fighter and the Lady" Previewed—Dressler Contest Winners Tomorrow

Max Baer Real Actor in Film With a Wallop

Carnera and Dempsey Play Important Parts; Some Early Openings.

This young fisticuffer, Mr. Max Baer, is a gentleman of parts.

It will come as a surprise to many, no doubt, that the youthful and bulky Mr. Baer, in addition to a sense of humor, possesses an astonishing flair for the purling cadences of romance, a fair singing voice, some grace and agility as a dancer and the easy confidence of a veteran actor.

In fact, Mr. Baer in his first appearance before the cameras—other than the newsreel cameras, that is—gives rather the impression of an actor pretending to be a prize fighter than of a prize fighter pretending to be an actor.

Then, of course, there is the minor matter of the kick of a mule in each mitt, as is demonstrated, for purposes of one of Metro-Goldwin-Mayer's most exhilarating celluloid fictions, upon the mountainous person of Master Primo Carnera, the snaggle-toothed heavyweight champion of the world, whose dour visage gives rise to the constant expectation that if he says anything at all it will in all probability be, "Fe-fi-fo-fum, I smell the blood of an Englishman; be he live or be he dead, I'll grind his bones to make my bread!"

Not that Mr. Baer is an Englishman!

Previewed Yesterday.

But to get to the nub of the matter, all this is brought on by the fact that "The Prize Fighter and the Lady" was previewed yesterday afternoon by a small but minutely discriminating audience of invited guests in the private projection room of the Fox Film Exchange and so impressed the ladies and gentlemen (sic) present that they all emerged into the light either vigorously sparring with each other or shadow boxing.

Since the sports desks, as well as the dramatic, were included in the amiable ceremonies, scholarly dissertations on the histrionic aspects of the film no doubt will appear on all of today's sports pages.

Thus, in self-defense, we are virtually compelled to confine our amateur observations to the athletic phases of the picture's blood-tingling disclosures.

Signor Carnera and Mr. Baer, then, are both good boys. Weighing 265 and 203, respectively, they put on ten rounds of smirking and smacking that would have any crowd on its feet roaring, from first bell to last.

Thud Before They Land.

For purposes of entertainment, it is beside the point that all the seemingly vicious socks that land with numbing thuds that are plainly audible to the attentive ear—sometimes do their thudding before they land, the imperfections of modern synchronization being what they are—are, as a matter of fact, lodged solely against the feeble resistance of the thin air, instead of the torsos and battered pans of the ostensible combatants, the realistic effects being achieved entirely through the wizardry of skillful timing, shrewd lighting and deceptive camera angles.

We are informed by those who speak upon topics of studio mystery with the voice of authority that it took eight hours to film the ten-round fight in the picture, whereas, as Mr. Paden, points out in his cartoon, when, as and if these some two gladiators actually meet in the ring for the world's heavyweight championship, ten rounds of top-speed battling, at the outside, will consume not more than three-quarters of an hour.

This being true, there must have been monkey business up there before those cameras, although you would never mistrust it, gazing credulously at the finished result and watching first Mr. Baer and then Signor Carnera hit the canvas on the receiving end of punches they pick up off the floor and hurl at each other with murderous intent. All very gay!

Baer Real Actor.

But this young Mr. Baer is quite a fellow. There have been many leading men of long experience who have gone about their love-making with less finesse than he. And the intelligent and effective reading of lines seems to come to him naturally. His nose has been pushed around a bit and his cheek bones betray a long and heavy bludgeoning, but, by and large, he is the best of the pugilistic actors since the late lamented James J. Corbett, and in many essential particulars is even the superior of "Gentleman Jim."

It should also be recorded that the Hollywood preview report of Miss Maxine Doyle, former mistress of ceremonies at the Earle, recently communicated to this column to the effect that "The Prize Fighter and the Lady" affords Myrna Loy the finest opportunity she has had for a thoroughly human and engaging characterization, seems to these fallible eyes to be wholly and indisputably correct. Miss Loy is immense, in her own way, just as Signor Carnera is, in his. This, however, serves not at all to set her apart as unique in a cast that includes Walter Huston, Otto Kruger, Robert McWade, Vince Barnett and numerous others of note. They all are immense.

Tomorrow Midnight.

"The Prize Fighter and the Lady" will begin its local engagement with a midnight public preview performance in Loew's Palace Theater tomorrow night. As one of the outstanding audience pictures of the year it should add another attendance record to the long list already hung up by the pictures deemed worthy of advance midnight inaugurals.

It is probably the best fight picture ever made, despite the fact that the same story, with certain variations and minor modifications, already has been numerously done by Dick Arlen, Ben Lyon, Jimmie Dunn, Jimmie Cagney and divers and sundry others of the boys who can "take it."

The judges having all but finised the formidable task that confronted them in selecting the winning poems in the prize contest conducted by The Post and the Loew theaters in honor of Marie Dressler's sixty-second birthday, it may be stated with every assurance that announcement of the prize winners will be made in this department of The Post on the day Miss Dressler celebrates her birthday anniversary — tomorrow, Thursday, November 9. Approximately 1,000 poems were submitted in this contest by more than 600 contestants and the task of choosing the first and second cash prize winners, and the ten next best, to be awarded guest tickets to the Loew theaters, has not been an easy or a simple one. Watch tomorrow's Post for the announcement of the winners and the publication of the poem to which first prize was awarded. The first prize poem, incidentally, will be eligible for further competition in the country-wide contest to determine the winner of the grand national prize of $250, offered by Metro-Goldwyn-Mayer in whose production of "Christopher Bean," with Lionel Barrymore, Miss Dressler soon will be seen.

Other Advanced Openings.

In addition to the midnight premiere of "The Prize Fighter and the Lady," the current week will witness two other advanced openings of importance to local amusement seekers.

The first is at RKO-Keith's this morning, where and when the public inaugural of "Midshipman Jack" will be celebrated. "Midshipman Jack" was filmed for the greater part at Annapolis last summer and has a number of well-known Washingtonians in "atmospheric" roles. Bruce Cabot, Betty Furness and John Darrow appear in the leading roles.

Friday night at 8:30 at the Rialto, the Capital will have its first opportunity to view Universal's much-discussed production of "Only Yesterday," a film play of deep and poignant appeal that will be of especial delight to feminine audiences. It brings to the screen for the first time Margaret Sullavan, a native of Norfolk, Va., who looks upon Washington as practically the birthplace of her career on the stage. Miss Sullavan in her first screen role steps at once into the ranks of the cinema's most competent and most engaging stars. She is endowed with certain qualities of personality and charm that no other contemporary actress possesses.

The newly opened Hangar Club, with Joan Moss as mistress of ceremonies, and with its complete floor show going at top speed, last night entertained the press at a late party that may be going yet, as far as this department knows to the contrary. It was a gay and festive occasion, hosted with punctilious solicitude for his guests' comfort and entertainment, and no little aplomb by Manager Bill Levy.

Music in the Air.

With the opening of the new week at the Earle and Loew's Fox, there will be no dearth of gay melody to charm the ears of those addicted to the concord of sweet sound.

"Bunny" Bryan, devoting his energies and literary talents to the extollation of Guy Lombardo and his Royal Canadians, opening at the Earle on Friday, and Frank Henry, the man with two first names—like Allen Glenn and Leon Victor—here as a harbinger of Barney Rapp and his orchestra, opening day and date at the Fox, are genial gentlemen engaging in a friendly rivalry for what the trade knows as the "opening."

All their scurrying around probably will prove to be just so much lost motion, since both orchestras are so well and favorably known to music lovers throughout the land that both houses probably will be packed to hear them play.

They are worth it.

Ashes-in-the-Mouth Note.

The Governor of North Carolina and the Governor of South Carolina, according to early returns, seem to place more value upon their remarks to each other concerning the duration of their aridity than they do upon doing something about it.

Boy, a little ginger ale on the side!

Facts About the Leather Pushers

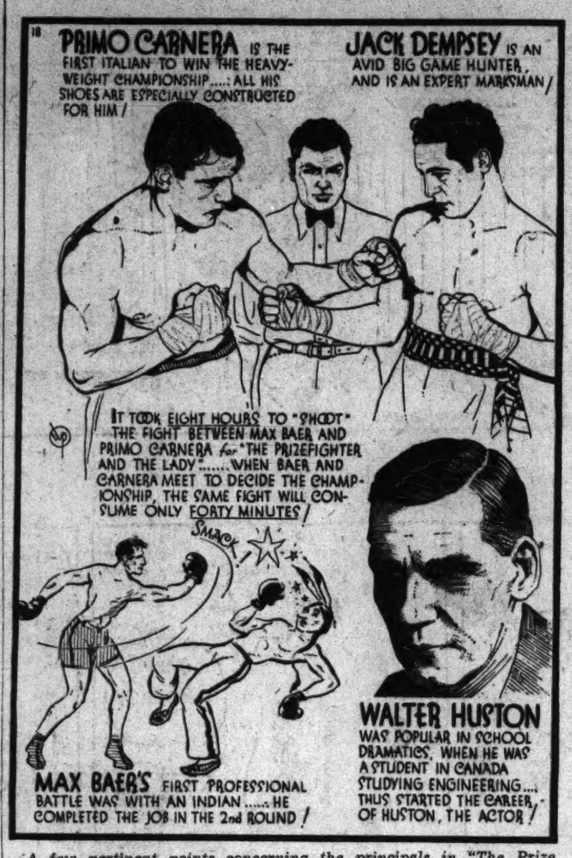
PRIMO CARNERA IS THE FIRST ITALIAN TO WIN THE HEAVY-WEIGHT CHAMPIONSHIP.....ALL HIS SHOES ARE ESPECIALLY CONSTRUCTED FOR HIM!
JACK DEMPSEY IS AN AVID BIG GAME HUNTER, AND IS AN EXPERT MARKSMAN!
IT TOOK EIGHT HOURS TO "SHOOT" THE FIGHT BETWEEN MAX BAER AND PRIMO CARNERA for "THE PRIZEFIGHTER AND THE LADY".....WHEN BAER AND CARNERA MEET TO DECIDE THE CHAMPIONSHIP, THE SAME FIGHT WILL CONSUME ONLY FORTY MINUTES!
SMACK!
MAX BAER'S FIRST PROFESSIONAL BATTLE WAS WITH AN INDIAN.....HE COMPLETED THE JOB IN THE 2nd ROUND!
WALTER HUSTON WAS POPULAR IN SCHOOL DRAMATICS, WHEN HE WAS A STUDENT IN CANADA STUDYING ENGINEERING.... THUS STARTED THE CAREER OF HUSTON, THE ACTOR!

A few pertinent points concerning the principals in "The Prize Fighter and the Lady," one of the most realistic stories of the prize ring ever filmed, are set down in cartoon form by Artist Wiley Paden. This exciting picture, which opens with a special midnight preview at Loew's Palace tomorrow night, by virtue of its love story will be of as great interest to women as to men.

Film Table

Feature pictures and stage shows scheduled:

Metropolitan—"Footlight Parade," at 10:10 a. m., 12:05, 1:55, 3:45, 5:40, 7:30 and 9:30 p. m.

Loew's Fox—"Broadway Through a Keyhole," at 10:45 a. m., 1:35, 4:25, 7:15 and 10:05 p. m. Stage shows at 12:30, 3:20, 6:10 and 9 p. m.

Rialto—"Waltz Time," at 11:43 a. m., 1:38, 3:43, 5:38, 7:45 and 9:38 p. m.

Earle—"The Way to Love," at 11 a. m., 1:45, 4:25, 7:10 and 9:55 p. m. Stage show at 12:50, 3:35, 6:20 and 9 p. m.

Columbia—"The Bowery," at 11 a. m., 1:05, 3:10, 5:20, 7:25 and 9:35 p. m.

RKO-Keith's — "Midshipman Jack," at 11:57 a. m., 1:59, 4:01, 6:03, 8:05 and 10:07 p. m.

Palace—"I'm No Angel," at 11:15 a. m., 1:20, 3:25, 5:30, 7:35 and 9:45 p. m.

Tivoli—"Kennel Murder Case," at 2:30, 4:20, 6:05, 7:55 and 9:40 p. m.

Ambassador—"The Masquerader," at 6:15, 8:05 and 9:50 p. m.

Ship Movements

At New York.

Arrived Yesterday.

Berengaria, from Southampton.
Scythia, from Liverpool.
President Polk, from world cruise.

Sails Today.

Manhattan, for Plymouth.

Sails Tomorrow.

Frederick VIII, for Copenhagen.

Sail Friday.

Black Eagle, for Rotterdam.
American Merchant, for London.
Berengaria, for Cherbourg.
Scythia, for Liverpool.

Reported by Radio.

Champlain, from Havre; due at pier 57, North River, today.
Rex, from Naples; due at pier 86, North River, tomorrow.
Seanyork, from Copenhagen; due at pier D, Jersey City, tomorrow.

1,000 Attend Bermuda Talk By J. A. Findlay

Moving Pictures Illustrate Scenes and Customs of Islands.

Colorful sights, customs, pastimes and legends of Bermuda, the treasure island, were described last night to more than 1,000 people by James N. Findlay, world traveler, who lectured with slides and moving pictures on "Bermuda, the Island of Sunshine and Flowers." The lecture was under the auspices of the Washington Travel Guild, with the cooperation of The Washington Post, at the Masonic Auditorium.

Bermuda is the only place in the world, he said, where a telephone operator knows so much about the people of the island that she can tell you where all your friends live.

The island which brought a haven of rest to Mark Twain, Eugene O'Neal and Sir Thomas Moore today enjoys many quaint customs.

On the Island of St. Davids, opposite St. Georges, many of the inhabitants have never been on the mainland, while they only wear shoes in church.

The British charm of the islands makes familiar the daily greetings of "Good day, sir" and caps are always doffed as visitors and natives go marketing on bicycles—along wide avenues where automobile traffic is barred.

The islands were discovered in 1511 and settled in 1609 by Admiral Sir George Summers, who was bound for Virginia, but whose fleet stumbled on what is now Bermuda in the midst of a storm. The islands are of volcanic origin.

These and other interesting facts were dwelt on during the talk which Findlay illustrated with moving pictures. During an intermission the audience was treated to a fashion show showing the proper things to wear during the winter and summer in Bermuda.

Last night's lecture was the first of a series. The next will be offered next Tuesday, with a lecture by Maj. Harry Bell on "Nassau and the Islands of the Bahamas."

Events Today

Luncheon—Optimist Club, Hamilton Hotel, 12:30 p. m.

Meeting—Montana State Society, Hamilton Hotel, 8 p. m.

Meeting—Chi Sigma Sorority, Mayflower Hotel, 8 p. m.

Luncheon—Lions Club, Mayflower Hotel, 12:30 p. m.

Luncheon—Rotary Club, Willard Hotel, 12:30 p. m.

Luncheon—D. C. Bankers Association, Willard Hotel, 12:45 p. m.

Luncheon—Soroptimist Club, Willard Hotel, 1 p. m.

Dinner—Life Underwriters Association, Willard Hotel, 6:30 p. m.

Meeting — Epsilon Chapter, Pi Omicron Sorority, Willard Hotel, 7:30 p. m.

Meeting—Washington Photographic Society, 917 Twenty-third street northwest, 8 p. m.

Luncheon—University of Missouri Alumni, University Club, 12:30 p. m.

Luncheon—Democratic Club, University Club, 12:30 p. m.

Meeting—Phi Delta Phi Fraternity, University Club, 8 p. m.

Meeting—Geological Society of Washington, Cosmos Club, 8 p. m.

Luncheon—Delta Upsilon Club, Allies Inn, 1 p. m.

Luncheon—District of Columbia Division, Young Democratic Clubs of America, Madrillon Restaurant, 12:30 p. m.

Benefit dance—St. Francis de Sales Girls' Club, 2029 Rhode Island avenue northeast, 9 p. m.

10 Law Students Get G. U. Awards

Scholastic Prizes Totaling $375 Distributed.

Ten students of the Georgetown University Law School were awarded cash prizes totaling $375 yesterday afternoon at postponed exercises held in honor of the opening of the 1933-34 academic year. Three live here.

The student body was addressed by Dr. Coleman Nevils, S. J., president of Georgetown University, who presided, Dean George R. Hamilton and the Rev. Francis E. Lucey, S. J., regent of the law school.

The list of prize winners follows: First, $50 for highest average in first-year morning class to Thomas Douglas Schall, jr., Faribault, Minn., second, $25, to Leonard Andrew Thomas, San Anselmo, Calif. Highest average, second year morning class, $50 to Francis Carroll Nash, Rochester, N. Y.; second, $25, to Raymond Thomas Law, Taylor, Pa.

Highest average, first year evening class, $50, to Charles Vincent Shannon, Mobile, Ala.; second, $25, to Ralph Francis Koebel, Washington.

Highest average, second year evening class, $50, to Howard Boyd, jr., Washington; second, $25, to Philip Paul Marenberg, New York.

Highest average, third year evening class, $50, to Thomas William Munger, Laayette, Ind.; second, $25, to James Francis O'Donnell, Washington.

2 Buildings Asked For Boys' Clubs

$357,000 Public Works Funds Sought.

On request of officials of the Washington Boys' Club, District Commissioners will ask the Public Works Administration for $357,000 for construction of two boys clubs buildings in Washington, Frank R. Jelleff, president of the club, announced yesterday.

Jelleff, Sidney F. Taliaferro, Col. Henry P. Erwin, Harold A. Brooks and Charles M. Fyfe, conferred with the Commissioners in the interest of the boys' club.

The two buildings would be located at South Carolina avenue and Seventh street southeast for white boys and at Ninth and Euclid streets northwest for colored boys.

Spanish Fugitive Sails.

Gibraltar, Nov. 7 (AP).—Juan March, Spanish tobacco millionaire, who escaped last week from two years' internment in a Spanish jail, embarked today on the S. S. Straithaird for Marseilles.

Piez Leaves $886,956 To Widow and Sister

Charles Piez, former wartime Shipping Board official, who died October 2, left an estate valued at $886,956, according to the will filed for probate in District Supreme Court.

Mrs. Laura Piez, widow, was given four-fifths of the estate, and the remainder went to a sister, Ernestine Piez, of New York City. Mrs. Piez and the Riggs National Bank were named executors.

D. C. Junior Order Meets Tomorrow

State Council Will Hold Sessions at Hamilton.

The annual convention of the State Council of the District of Columbia, Junior Order United American Mechanics, will open tomorrow at the Hamilton Hotel.

On Saturday evening, a banquet will be given in honor of the National Council. Past State Councilor Thomas F. Jones will act as toastmaster. Speakers will include State Councilor Charles Henry Hild, James G. Yaden, president of the Federation of Citizens Associations; Junior Past National Councilor Charles E. Brewer, Raleigh, N. C.; National Councilor William S. Howe, Baltimore; National Secretary James L. Wilmeth, Philadelphia; National Treasurer Omer C. Stubbs, Covington Ky.; National Vice Councilor Eugene B. Martin, Nashville, Tenn., and Thomas H. Walters, Philadelphia, general manager of the F. B. department.

The committtee in charge includes Thomas F. Jones, chairman; John Prender, secretary; Benjamin F. Payton and Samuel Hubacher.

Tibbett, Wallington Win Diction Medals

New York, Nov. 7 (AP).—Lawrence Tibbett, the opera singer, and James Wallington, radio announcer, have received the gold medals of the American Academy of Arts and Letters for good diction, the academy announced today.

AMUSEMENTS.

One way to avoid that last minute rush to the box office in Constitution Hall, with the possibility of being late for the first concert number, is to obtain season tickets in advance. These can be purchased now at a discount—$2.75 to $9.25 for seven concerts of the

National Symphony
Hans Kindler, Conductor
at the orchestra's box office on the first floor of Garfinckel's. The phone is National 7730.

CONCERT Nov. 12 Sun. 4 p. m.
GLORIA PERKINS
Ten-year-old child prodigy violinist, soloist.
Other soloists on this series: Edward Johnson, tenor, and Sophie Braslau, contralto, both of the Metropolitan Opera Co.; John Powell, pianist, and Albert Spalding, famous violinist.
Single admissions, 50 cents to $1.50
C. C. Cappel, Manager.

AMUSEMENTS.

HEIFETZ
Wizard of the Violin
In Full Length Concert
CONSTITUTION HALL
Sun. Aft., Nov. 19—4 P.M.
50c, 75c, $1, $1.50, $2
plus tax.
Seats at Mrs. Dorsey's,
1300 G St. (Droop's)
SEATS ALSO SELLING FOR:
DON COSSACK CHORUS, Sun. Aft., Dec. 3
ITURBI, Pianist, Sun. Aft., Jan. 21
JERITZA, Soprano, Sun. Aft., Feb. 4
VIENNA BOY CHOIR, Sun. Aft., Feb. 18
Seats: 50c, 75c, $1, $1.50, $2 plus tax.
TUESDAY AFTERNOON SERIES—4:40
Nov. 28, Pons, soprano; Jan. 16, Kreisler, violinist; Feb. 20, Rachmaninoff, pianist; Feb. 27, Lehman, soprano, and Schlusnus, baritone; Mar. 20, Schipa, tenor.
Series: $5.50, $7.50, $10, $12.50, $15, inc. tax
FIRST MATINEE CONCERT
Wed. Aft., Nov. 15—4:40 o'Clock.
BOSTON SYMPHONY ORCHESTRA
(108 MUSICIANS)
SERGE KOUSSEVITZKY CONDUCTOR
Program: Pierne's "Divertissements;" Moussorgsky's Prelude to "Khovanschina;" Strauss' "Till Eulenspiegel;" Beethoven's Symphony No. 3 ("Eroica").
Prices: $1, $1.50, $2, $2.50, $3; Boxes, $20
Mrs. Dorsey, 1300 G St. (Droop's), NA. 7151

NATIONAL Week Beg. Nov. 13th
Phone Met. 0501-0502
Pa. avenue bet. 13th and 14th.
Nights, 8:30; Mats., 2:20
(Fourth Play of American Theater Society's Season)
Mr. Lee Shubert Presents
POLA NEGRI
IN PERSON
In the Widely Heralded European Success
"A TRIP TO PRESSBURG"
MAIL ORDERS NOW—Nights: 83c, $1.10, $1.65, $2.20, $2.75. Wed. and Sat. Mats.: 83c, $1.10, $1.65, $2.20.
SEAT SALE THURSDAY

GAYETY-BURLESK
LAST WEEK OF THE GAYETY FAVORITES
STARTING THIS SUNDAY MAT., NOVEMBER 12TH
Traveling Road Shows
WITH
40 — PEOPLE — 40
MOSTLY GIRLS

AMUSEMENTS.

HARRIS BROS. THEATRES NRA
EARLE
LAST 2 DAYS MAURICE CHEVALIER
"WAY TO LOVE"
ON STAGE 4 DE LUXE ACTS
DOORS OPEN 10:30
On Stage COMING FRIDAY
GUY LOMBARDO & HIS ROYAL CANADIANS
On Screen "COLLEGE COACH"
25¢ to 1 P.M.

METROPOLITAN
PRESENTED TODAY AT
10:00—12:00 1:55—3:50
5:45—7:35 9:30 o'clock
Warner Bros.
FOOTLIGHT PARADE
with
20 STARS - 300 GIRLS
5 SONG HITS
ECLIPSES "42nd ST." & "GOLDDIGGERS"
25¢ to 1 P.M.
NO ADVANCE IN PRICES

· NOW PLAYING ·
a WALTZ TIME
A delightful adaption of Johann Strauss' immortal Viennese Operetta "Die Fledermaus"
RIALTO

AMUSEMENTS.

ENGAGEMENT Positively ENDS SATURDAY
Marie DRESSLER * John BARRYMORE
Wallace BEERY * Jean HARLOW
Lionel BARRYMORE * Lee TRACY
Edmund LOWE * Billie BURKE
IN THE M-G-M MASTERPIECE
"DINNER at EIGHT"
All Seats Reserved
Nights, 55c-83c-$1.10-$1.65
Mats. 55c-83c-$1.10 (Including Tax)
TWICE DAILY 2:45, 8:45
NATIONAL

AMUSEMENTS.

LOEW'S PALACE
Leaders in Entertainment
NOW Walter Winchell's "BROADWAY through a KEYHOLE"
A 20th CENTURY PRODUCTION
with CONSTANCE CUMMINGS · RUSS COLUMBO
PAUL KELLY · TEXAS GUINAN
Stage COTTON CLUB REVUE
with ADELAIDE HALL · GEORGE DEWEY WASHINGTON
MILLS BLUE RHYTHM BAND
Stage LESLIE HOWARD in "BERKELEY SQUARE"
STAGE BARNEY RAPP and ORCHESTRA
JANIS & WHALEN · JOHN FOGARTY
LOEW'S PALACE
2nd WEEK! MAE WEST
in "I'M NO ANGEL"
A Paramount Picture
with CARY GRANT
Coming MYRNA LOY · MAX BAER · PRIMO CARNERA · JACK DEMPSEY · WALTER HUSTON
in "The PRIZEFIGHTER AND THE LADY"
Special Midnight Preview Thursday
"Prizefighter and the Lady"
ROMANCE FOR WOMEN · THRILLS FOR MEN · EXCITEMENT FOR CHILDREN!
MYRNA LOY · MAX BAER · Primo CARNERA · Jack DEMPSEY · Walter HUSTON
in The PRIZEFIGHTER AND THE LADY
Loew's PALACE Friday
LOEW'S COLUMBIA NOW
Wallace BEERY · Jackie COOPER · George RAFT
in "THE BOWERY"
Extra! "THREE LITTLE PIGS"
PRICES 25¢ Mats. (Incl. Tax) 35¢-40¢

Just Look at this!
"Strangely beautiful, tenderly lovely."
—Daily News
"An exciting experience you can't afford to miss."
—N. Y. Mirror
"In a class by itself."
—N. Y. Times
LESLIE HOWARD
in HEATHER ANGEL
BERKELEY SQUARE
STAGE Washington's Finest Vaudeville Entertainment
BARNEY RAPP and his NEW ENGLANDERS
JANIS and WHALEN
JOHN FOGARTY
LOEW'S FOX FRIDAY!

Gala Premiere
On Friday night, November 10th at 8:30 P.M., the Rialto Theatre will have the honor of offering one of the finest motion picture achievements of the year.
"Only Yesterday"
a John M. Stahl Production with Margaret Sullavan, John Boles and 93 feature players in the cast. Presented by Carl Laemmle.
Seats Now on Sale for Preview
* Miss Sullavan's performance is the greatest I have seen in my 25 year's experience!
·ROXY·

KEITH'S THEATRE NRA BUY NOW A better SHOW at RKO
You can scratch it out of the marriage code . . . BUT you can't knock it out of the Navy code . . . . . I LOVE . . . HONOR . . . OBEY
MIDSHIPMAN JACK
This middie tried it . . . and took the worst drubbing in the history of Annapolis
with BRUCE CABOT · BETTY FURNESS
NOW PLAYING Added . . . ITCHY SCRATCHY
AN RKO RADIO PICTURE FILMED AT THE U. S. NAVAL ACADEMY

AT ALL Liff STORES
Sparkling-Delicious
PEPSI-COLA
PEPS YOU UP
A Large Glass for 5¢
The Only Cola Drink Served in Liff Stores

eugene
Permanent Wave.
Genuine Materials Used.
ANGLIN
14th at Clifton. Terr. Apts. Col. 10136.
Reg. $6.50 $3

Headquarters for IMPORTED CAMERAS
Leica, Voigtlander, Carl Zeiss and Kodak
Home Movie Cameras
DEVELOPING and ENLARGING
COLUMBIA PHOTO SUPPLY
1424 New York Ave. NA. 0619.

Passengers—Express—U. S. Air Mail
NIGHT SERVICE
NEW YORK—ATLANTA
Lv. Washington 2:50 A.M., Ar. New York 5:40 A.M. Lv. Washington 11:30 P.M., Ar. Atlanta 5:20 A.M., C.T.
ROUND TRIP
New York, $20. Atlanta, $65.
Also convenient daylight schedules daily to New York, Atlanta, Jacksonville, Miami and intermediate cities.
EASTERN AIR TRANSPORT SYSTEM
808-15th St., N.W. (NAt. 8922)
Washington Airport (NAt. 3646)

The 3 Little PIGS
Go to Dancing School
—now watch them waltz!
Yes, sir. A bright toy manufacturer took the Three Little Pigs and sent them to a dancing school. And the result is shown right before your very eyes in our Seventh Floor Toy Department. Wind the Piggie-Wiggie up, and watch it dance for you. May be bought separately, or in a set of three. Each pig charmingly dressed. And (whisper) the grown ups'll get as much fun out of watching them as the children will.
$1 ea.
Toy Department—Seventh Floor—The Hecht Co.
THE HECHT CO.